

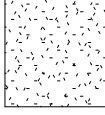







GENERAL NOTES - SITE PLAN

1. SEE PROJECT SUMMARY SHEET G202 FOR ZONING AND LAND USE DESIGNATIONS, AND GROSS SITE AREA AND NET SITE AREA.
2. SEE SITE PLAN SETBACKS SHEET G203 FOR SETBACK DIMENSIONS.
3. SEE OPEN SPACE CALCS SHEET G206A, G206B, G206C FOR OPEN SPACE CALCS.
4. SEE SHEET G202, A200 AND A201 FOR PROJECT PARKING SPACE SUMMARY.
5. SEE LANDSCAPE SHEETS FOR LANDSCAPE AREA INFO.
6. SEE CIVIL DRAWINGS FOR VEHICLE ACCESS TURNING RADIUS AND STREET DESIGN.

LEGEND:

-  LANDSCAPE AREA
-  OPEN SPACE AREA
-  RESIDENTIAL AREA
-  RETAIL WITH RESIDENTIAL ABOVE
-  PROPOSED MAILBOXES
-  PROPOSED SHORT TERM BICYCLE PARKING
-  PROPOSED TRIO WASTE BINS (WASTE/ RECYCLE/ COMPOST) AND CIGARETTE BUTT URN
-  OUTLINE OF PARKING GARAGE BELOW
-  RETAIL PARKING:
BLDG 1: 73 SPACES
(3 ACCESSIBLE)
(1 VAN ACCESSIBLE)
BLDG 2: 10 SPACES
(1 VAN ACCESSIBLE)
-  RESIDENTIAL PARKING:
TOWNHOUSE / ROWHOUSE "OPEN SPACES": 34 SPACES
(1 ACCESSIBLE)
(1 VAN ACCESSIBLE)

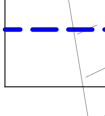
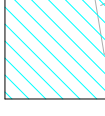
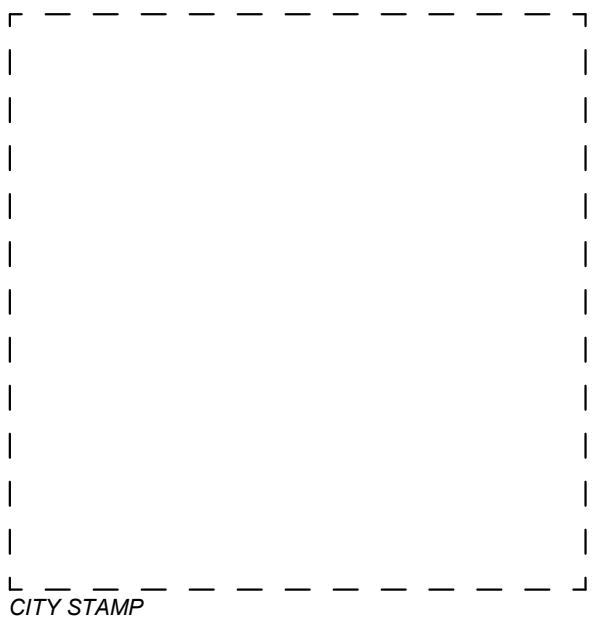

WESTPORT CUPERTINO

**PRELIMINARY,
NOT FOR
CONSTRUCTION**

KT URBAN

**21267 STEVENS CREEK
BLVD, CUPERTINO, CA**

PROJECT NO.: 14148
DRAWN: Author
DATE: 2018 MAY 11
SITE PLAN APPLICATION

REVISION:	DESCRIPTION:
1	07.13.18 PLANNING COMMENT RESPONSES
2	11.30.18 PLANNING COMMENT RESPONSES

REPRODUCTION OF THIS DRAWING IS EXPRESSLY FORBIDDEN WITHOUT THE SPECIFIC WRITTEN PERMISSION OF C2K ARCHITECTURE INC. THIS DRAWING IS ONLY CONDITIONALLY VALID, AND WITHOUT RECEIPT OR POSSESSION THEREOF COPIES OR TRANSFERS ARE NOT TO BE MADE OR LICENSE TO USE THE SUBJECT MATTER OF THIS DRAWING OR ANY TECHNICAL INFORMATION HEREON TO BE MADE OR LICENSE TO REPRODUCE THIS DRAWING OR PART THEREOF, WITHOUT THE WRITTEN AUTHORIZATION OF C2K ARCHITECTURE INC.

SITE PLAN APPLICATION

SHEET TITLE:
LEVEL 6 PLAN

SHEET NO.:
A206

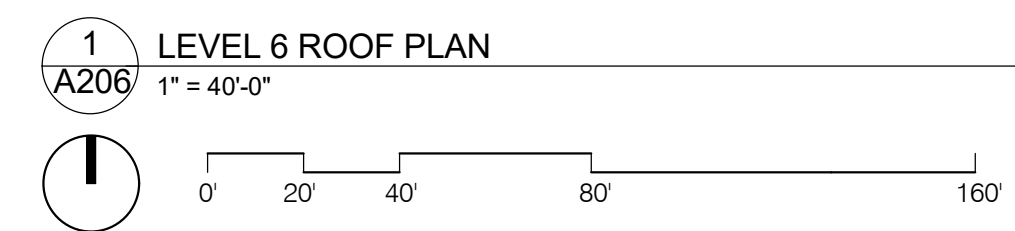
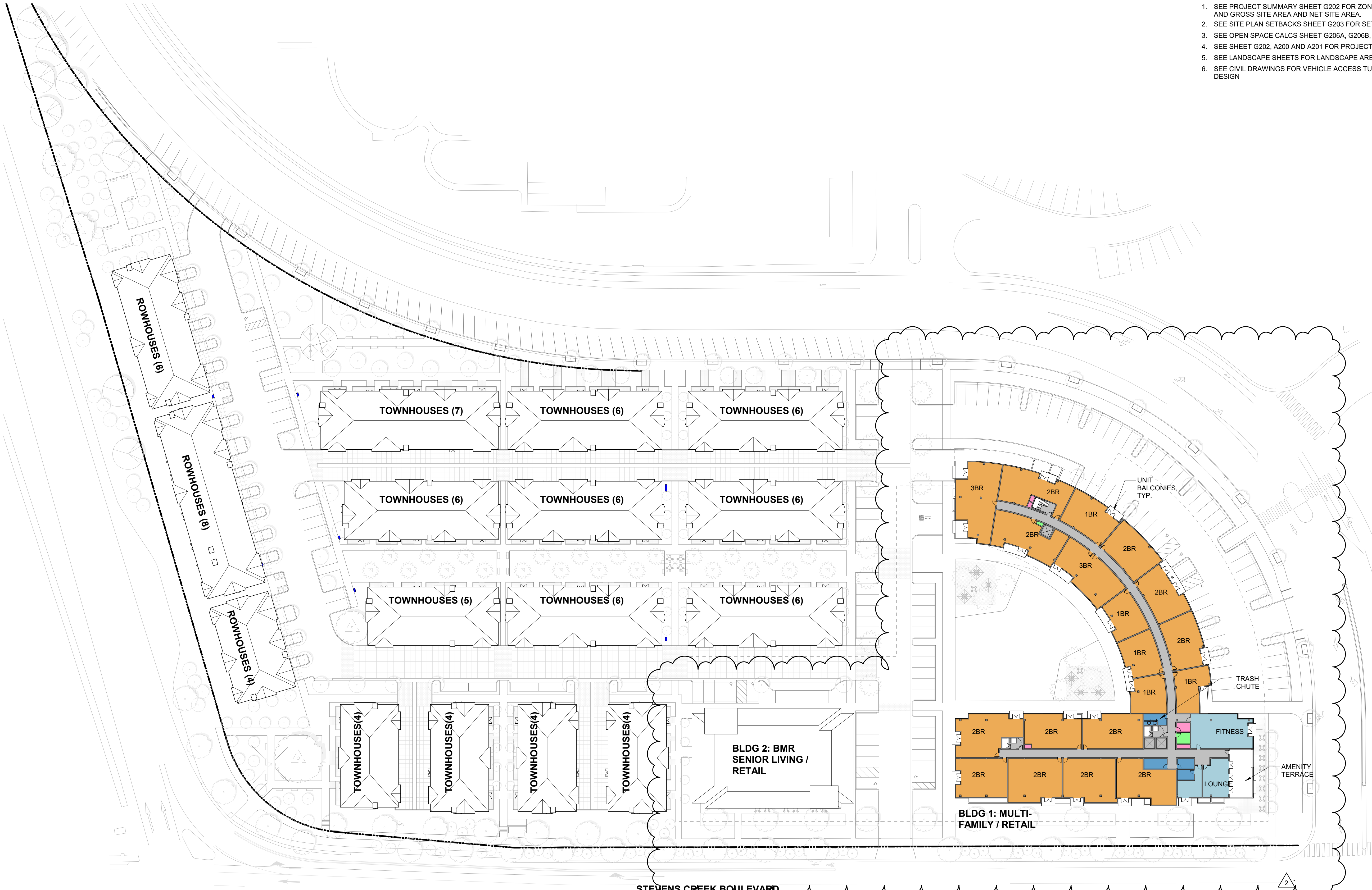

C:\Users\soh\habeer\Documents\14148_Westport-30 DUA-CENTRAL_soh\habeer\A206.rvt

11/30/2018 9:55:51 AM



ARCHITECTURE INC
 1645 NW HOYT
 PORTLAND OREGON 97209
 503 444 2200



1 MARY AVE. STREET ELEVATION - NORTH
 A210 1" = 40'-0"



2 STEVENS CREEK BLVD. STREET ELEVATION - SOUTH
 A210 1" = 40'-0"



3 INTERSTATE 85 STREET ELEVATION - WEST
 A210 1" = 40'-0"



4 MARY AVE. STREET ELEVATION - EAST
 A210 1" = 40'-0"

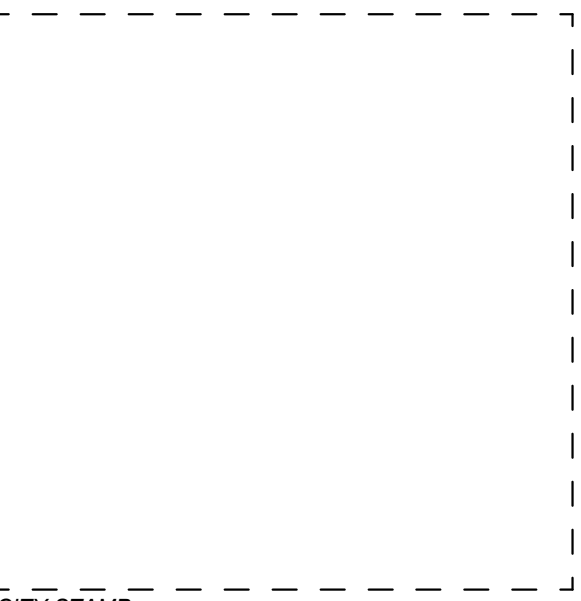
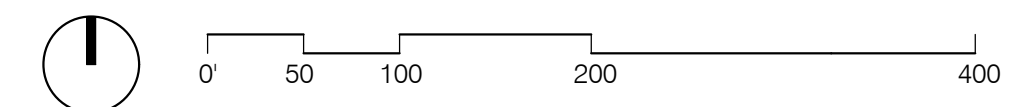

CITY STAMP

WESTPORT CUPERTINO

**PRELIMINARY,
 NOT FOR
 CONSTRUCTION**

KT URBAN

**21267 STEVENS CREEK
 BLVD, CUPERTINO, CA**

PROJECT NO.: 14148
 DRAWN: Author
 DATE: 2018 MAY 11
 SITE PLAN APPLICATION

REVISION:	DESCRIPTION:
2	11.30.18
	PLANNING COMMENT RESPONSES

REPRODUCTION OF THIS DRAWING IS EXPRESSLY FORBIDDEN WITHOUT THE SPECIFIC WRITTEN PERMISSION OF C2K ARCHITECTURE INC. THIS DRAWING IS ONLY CONDITIONALLY VALID, AND WITHOUT RECEIPT OR POSSESSION THEREOF, COPIERS OR TRANSFERS MAY NOT TO OR LICENSE TO USE THE SUBJECT MATTER OF THIS DRAWING OR ANY TECHNICAL INFORMATION HEREIN UNDER ANY RIGHT TO REPRODUCE THIS DRAWING OR PART THEREOF, WITHOUT THE WRITTEN AUTHORIZATION OF C2K ARCHITECTURE INC.

SITE PLAN APPLICATION

SHEET TITLE:
ELEVATIONS - SITE

SHEET NO.:
A210

C:\Users\shihaber\Documents\14148_Westport-30 DUA-CENTRAL_shihaber\2KRG.rvt

11/30/2018 9:56:15 AM



1645 NW HOYT
PORTLAND OREGON 97209
503 444 2200

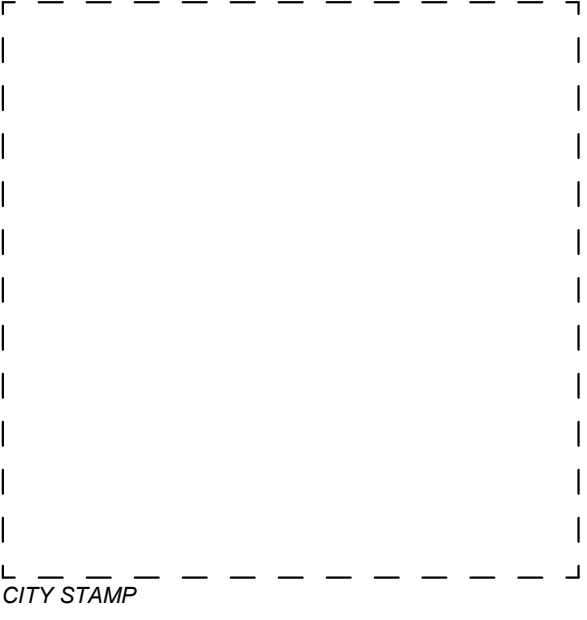
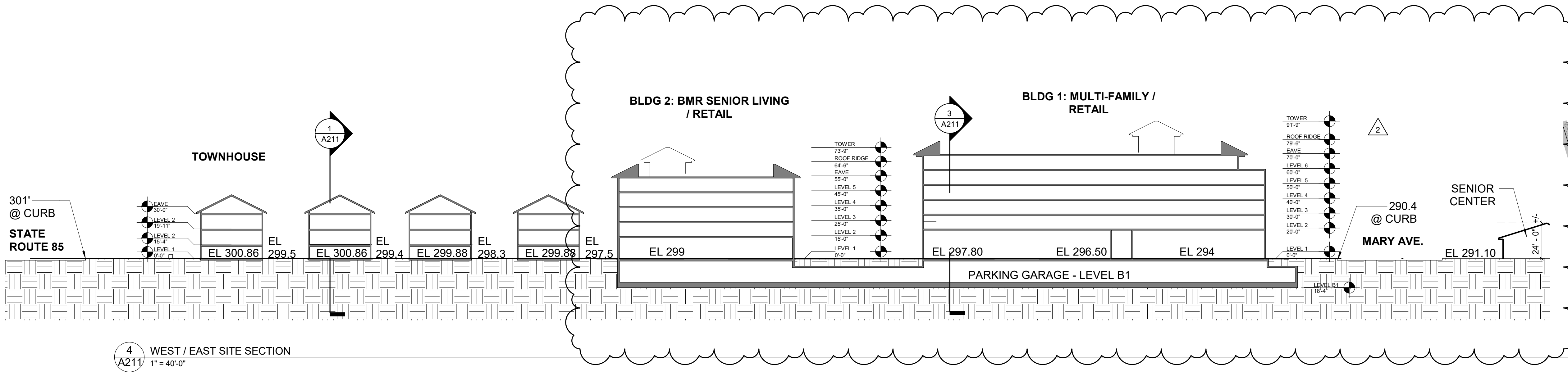
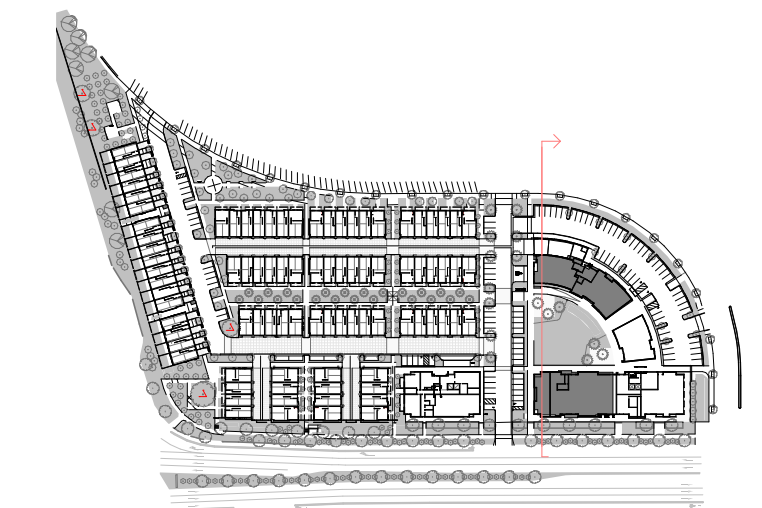
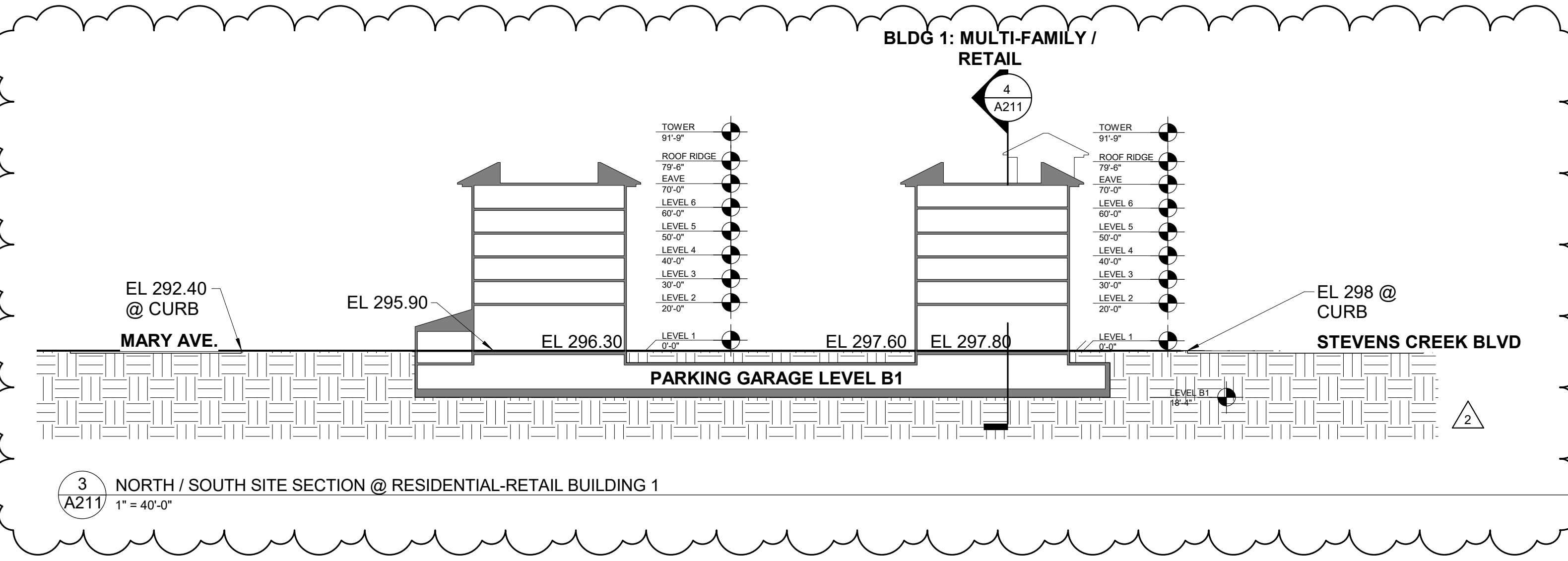
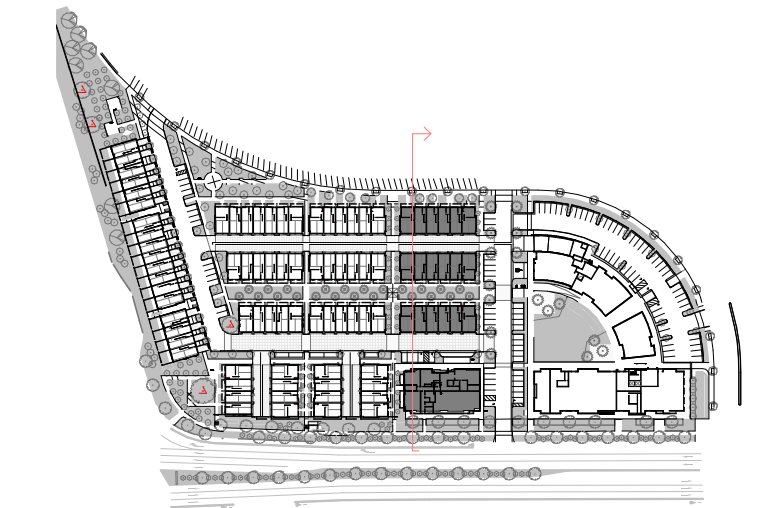
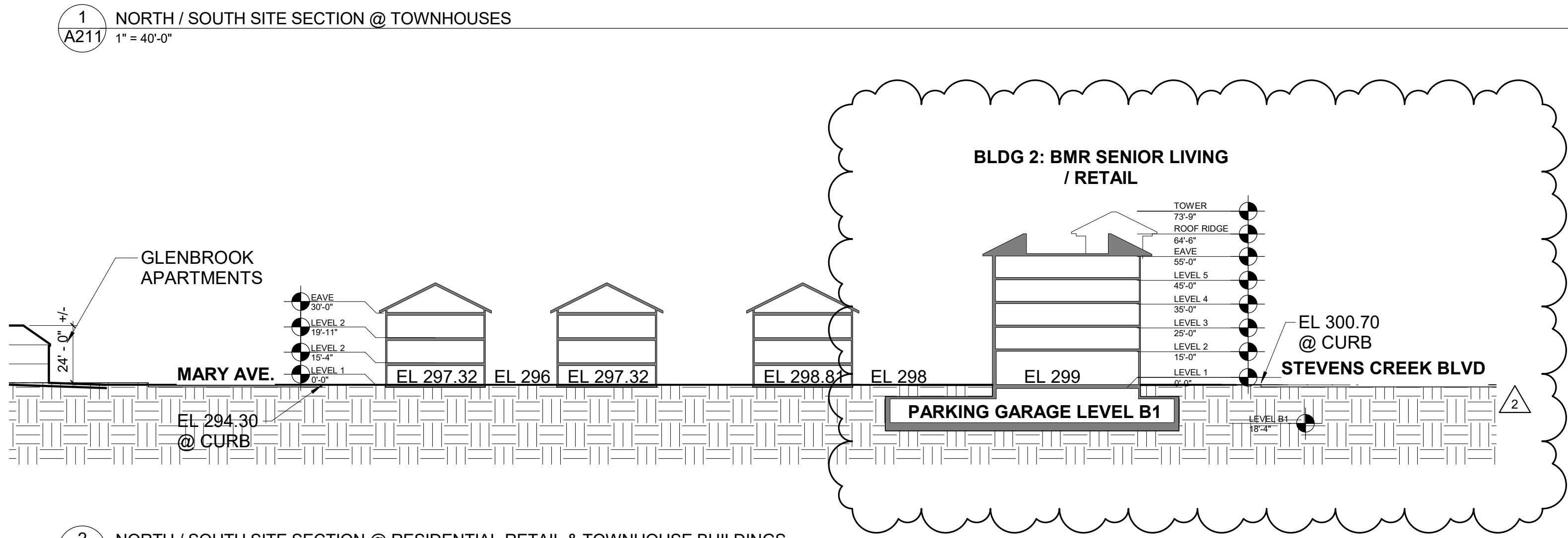
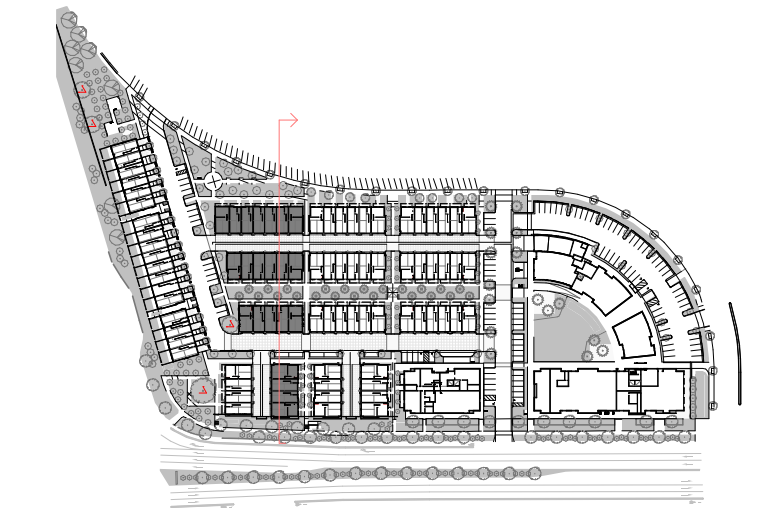
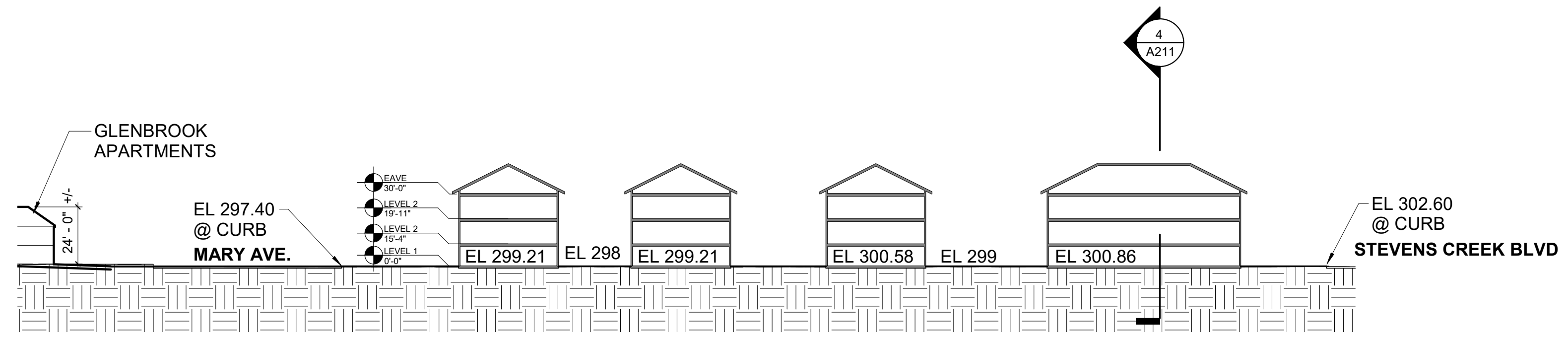

WESTPORT CUPERTINO

PRELIMINARY,
NOT FOR CONSTRUCTION

KT URBAN
21267 STEVENS CREEK BLVD, CUPERTINO, CA

PROJECT NO.: 14148
DRAWN: Author
DATE: 2018 MAY 11
SITE PLAN APPLICATION

REVISION:	DESCRIPTION:
2	11.30.18
	PLANNING COMMENT RESPONSES

SITE PLAN APPLICATION

REPRODUCTION OF THIS DRAWING IS EXPRESSLY FORBIDDEN WITHOUT THE SPECIFIC WRITTEN PERMISSION OF C2K ARCHITECTURE INC. THIS DRAWING IS ONLY CONDITIONALLY VALID, AND WITHOUT RECEIPT OR POSSESSION THEREOF COPIERS OR TRANSFERS ANY RIGHT TO OR LICENSE TO USE THE SUBJECT MATTER OF THIS DRAWING OR ANY TECHNICAL INFORMATION HEREIN TO ANY OTHER PARTY TO REPRODUCE THIS DRAWING OR PART THEREOF, WITHOUT THE WRITTEN AUTHORIZATION OF C2K ARCHITECTURE INC.

SHEET TITLE:
SECTIONS - SITE

SHEET NO.:
A211

C:\Users\sohahani\Documents\14148_Westport-30 DUA-CENTRAL_sohahani\2K9RG.rvt 11/30/2018 9:56:31 AM



ARCHITECTURE INC
 1645 NW HOYT
 PORTLAND OREGON 97209
 503 444 2200

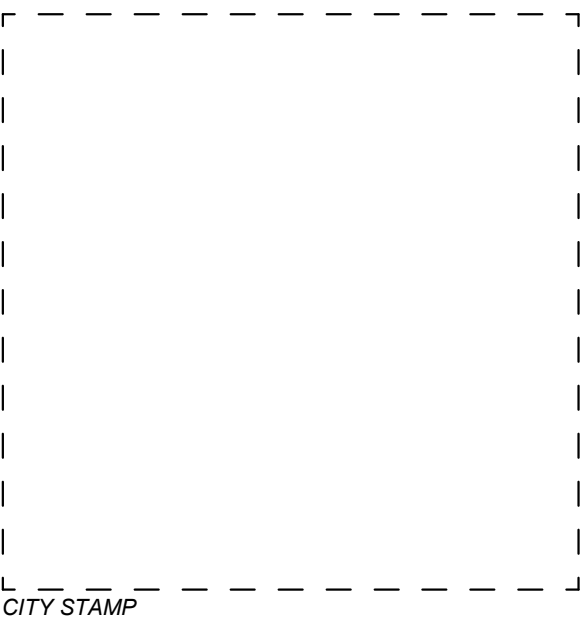

WESTPORT CUPERTINO

**PRELIMINARY,
NOT FOR
CONSTRUCTION**

KT URBAN
**21267 STEVENS CREEK BLVD,
CUPERTINO, CA**

PROJECT NO.: 14148
 DRAWN: Author
 DATE: 2018 MAY 11
 SITE PLAN APPLICATION

REVISION	DESCRIPTION
2	11.30.18 PLANNING COMMENT RESPONSES

REPRODUCTION OF THIS DRAWING IS EXPRESSLY FORBIDDEN WITHOUT THE SPECIFIC WRITTEN PERMISSION OF C2K ARCHITECTURE INC. THIS DRAWING IS ONLY CONDITIONALLY VALID, AND WITHOUT RECEIPT OR POSSESSION THEREOF COPIERS OR TRANSFERS ANY RIGHT TO OR LICENSE TO USE THE SUBJECT MATTER OF THIS DRAWING OR ANY TECHNICAL INFORMATION HEREIN FOR ANY PURPOSE TO REPRODUCE THIS DRAWING OR PART THEREOF, WITHOUT THE WRITTEN AUTHORIZATION OF C2K ARCHITECTURE INC.

SHEET TITLE:
ELEVATIONS - BLDG 1

SHEET NO.:
A213



1 BUILDING 1 - STEVENS CREEK BLVD ELEVATION - SOUTH
 A213 1/16" = 1'-0"



2 BUILDING 1 - WEST ELEVATION
 A213 1/16" = 1'-0"



3/A210 - VIEW OF BUILDING 1 AT COMMON GREEN

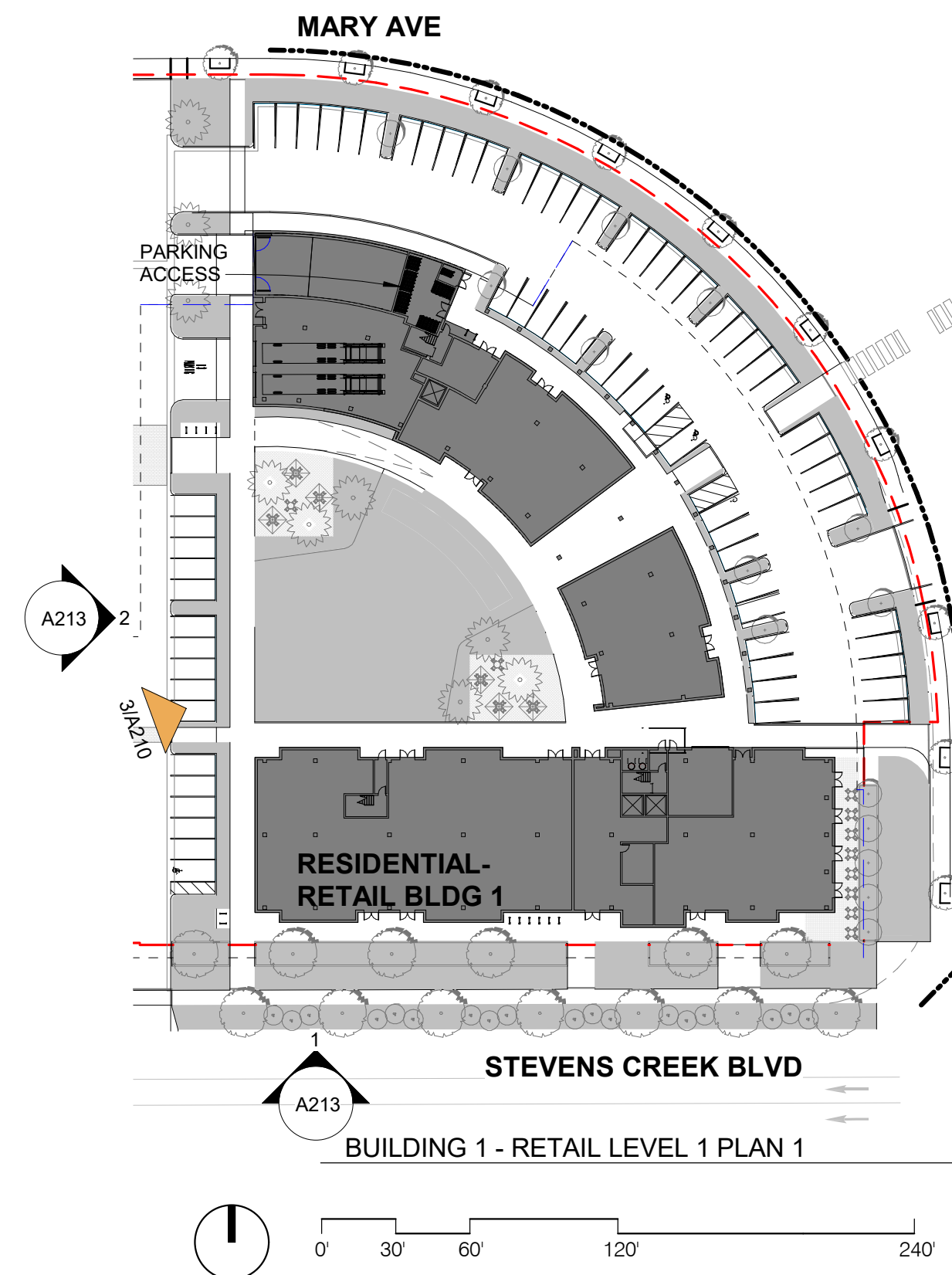

SITE PLAN APPLICATION



ARCHITECTURE INC
 1645 NW HOYT
 PORTLAND OREGON 97209
 503 444 2200



1 BUILDING 1 - MARY AVE ELEVATION - NORTH
 A214 1/16" = 1'-0"



2 BUILDING 1 - MARY AVE ELEVATION - EAST
 A214 1/16" = 1'-0"



3/A211 - VIEW OF BUILDING 1 AT CORNER OF STEVENS CREEK BOULEVARD AND MARY AVENUE

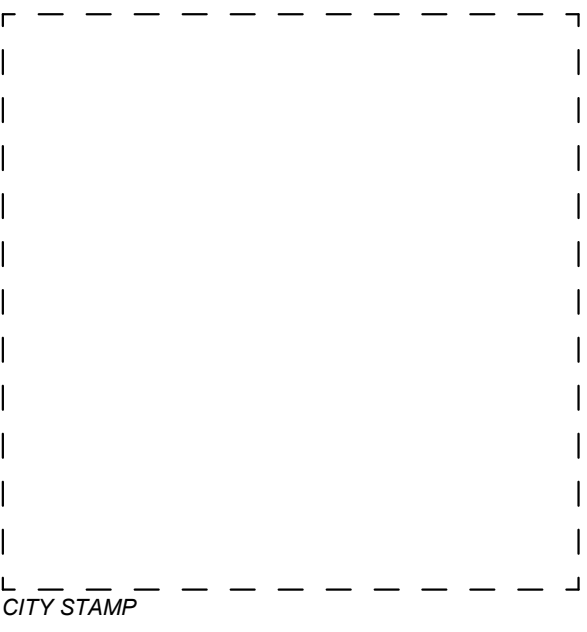
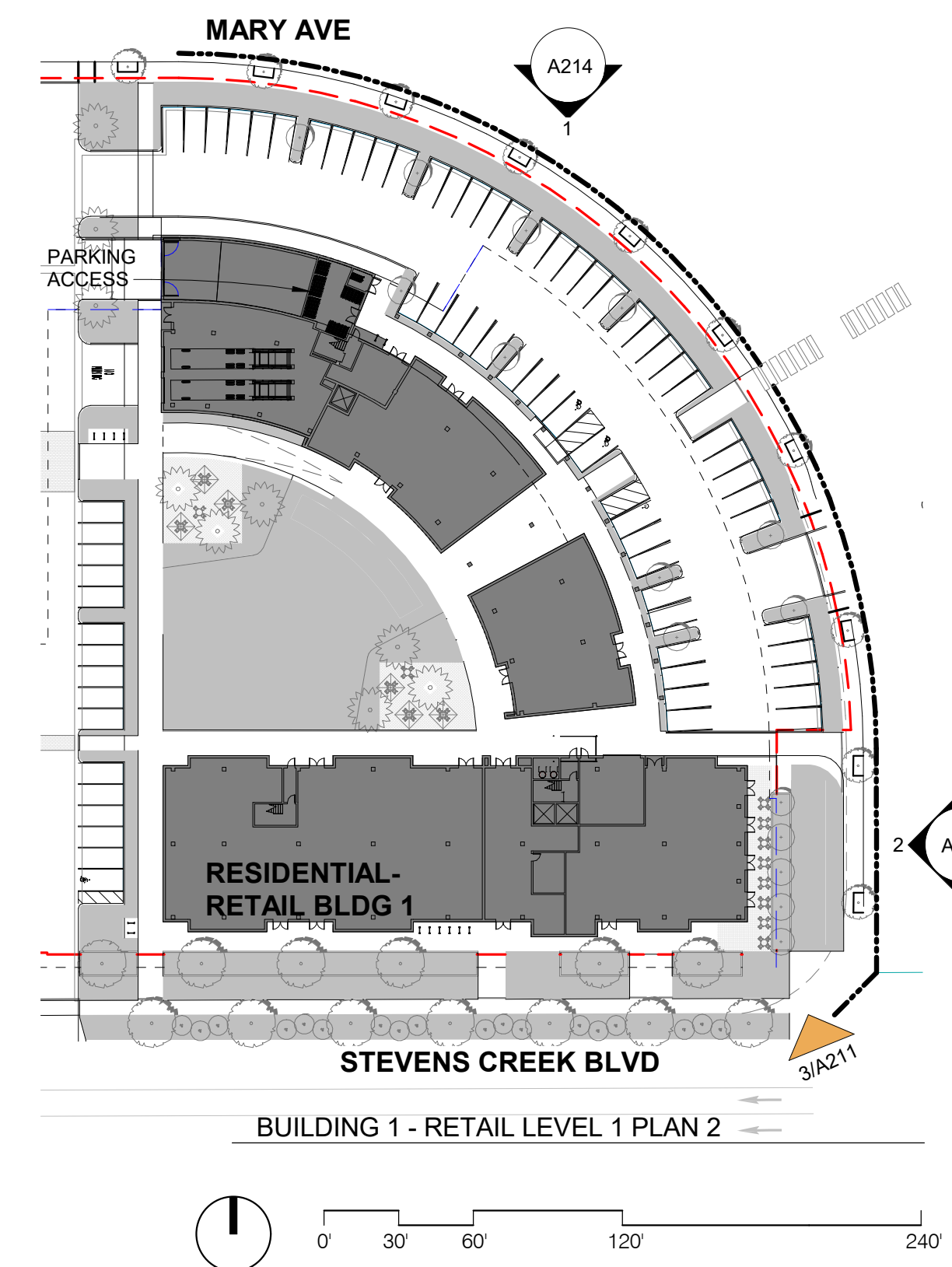

WESTPORT CUPERTINO

**PRELIMINARY,
NOT FOR
CONSTRUCTION**

KT URBAN
 21267 STEVENS CREEK
 BLVD, CUPERTINO, CA

PROJECT NO.: 14148
 DRAWN: Author
 DATE: 2018 MAY 11
 SITE PLAN APPLICATION

REVISION	DESCRIPTION
2	11.30.18 PLANNING COMMENT RESPONSES

REPRODUCTION OF THIS DRAWING IS EXPRESSLY FORBIDDEN WITHOUT THE SPECIFIC WRITTEN PERMISSION OF C2K ARCHITECTURE INC. THIS DRAWING IS ONLY CONDITIONALLY VALID, AND WITHOUT RECEIPT OR POSSESSION THEREOF, COPIERS OR TRANSFERS MAY NOT TO OR LICENSE TO USE THE SUBJECT MATTER OF THIS DRAWING OR ANY TECHNICAL INFORMATION HEREIN FOR ANY PURPOSE TO REPRODUCE THIS DRAWING OR PART THEREOF, WITHOUT THE WRITTEN AUTHORIZATION OF C2K ARCHITECTURE INC.

SITE PLAN APPLICATION

SHEET TITLE:
ELEVATIONS - BLDG 1

SHEET NO.:
A214



1 BUILDING 2 - ELEVATION - NORTH
1/16" = 1'-0"



2 BUILDING 2 - ELEVATION - WEST
1/16" = 1'-0"



3 BUILDING 2 - ELEVATION - SOUTH
1/16" = 1'-0"



4 BUILDING 2 - ELEVATION - EAST
1/16" = 1'-0"



5/A213 - VIEW OF BUILDING 2 AT STEVENS CREEK BOULEVARD



ARCHITECTURE INC
1645 NW HOYT
PORTLAND OREGON 97209
503 444 2200

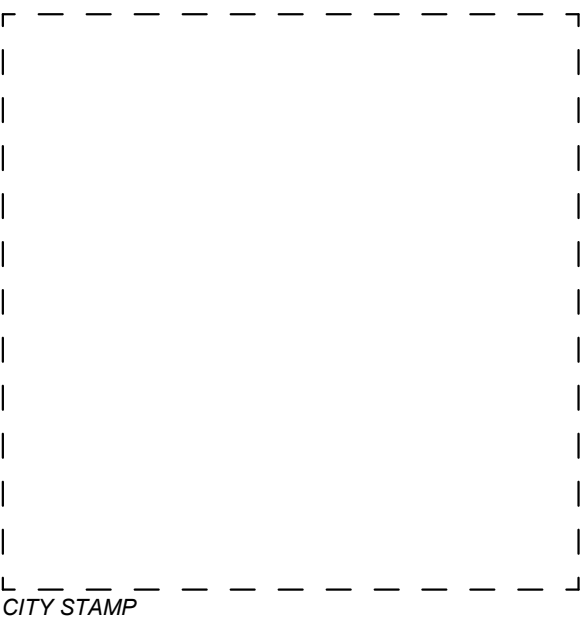

CITY STAMP

WESTPORT CUPERTINO

PRELIMINARY,
NOT FOR
CONSTRUCTION

KT URBAN
21267 STEVENS CREEK
BLVD, CUPERTINO, CA

PROJECT NO.: 14148
DRAWN: Author
DATE: 2018 MAY 11
SITE PLAN APPLICATION

REVISION: DESCRIPTION

REPRODUCTION OF THIS DRAWING IS EXPRESSLY FORBIDDEN WITHOUT THE SPECIFIC WRITTEN PERMISSION OF C2K ARCHITECTURE INC. THIS DRAWING IS ONLY CONDITIONALLY VALID, AND WITHOUT RECEIPT OR POSSESSION THEREOF, COPIERS OR TRANSFERS MAY NOT BE MADE OR LICENSE TO USE THE SUBJECT MATTER OF THIS DRAWING OR ANY TECHNICAL INFORMATION HEREIN OR ANY RIGHT TO REPRODUCE THIS DRAWING OR PART THEREOF, WITHOUT THE WRITTEN AUTHORIZATION OF C2K ARCHITECTURE INC.

SHEET TITLE:
ELEVATIONS - BLDG 2

SHEET NO.:
A216

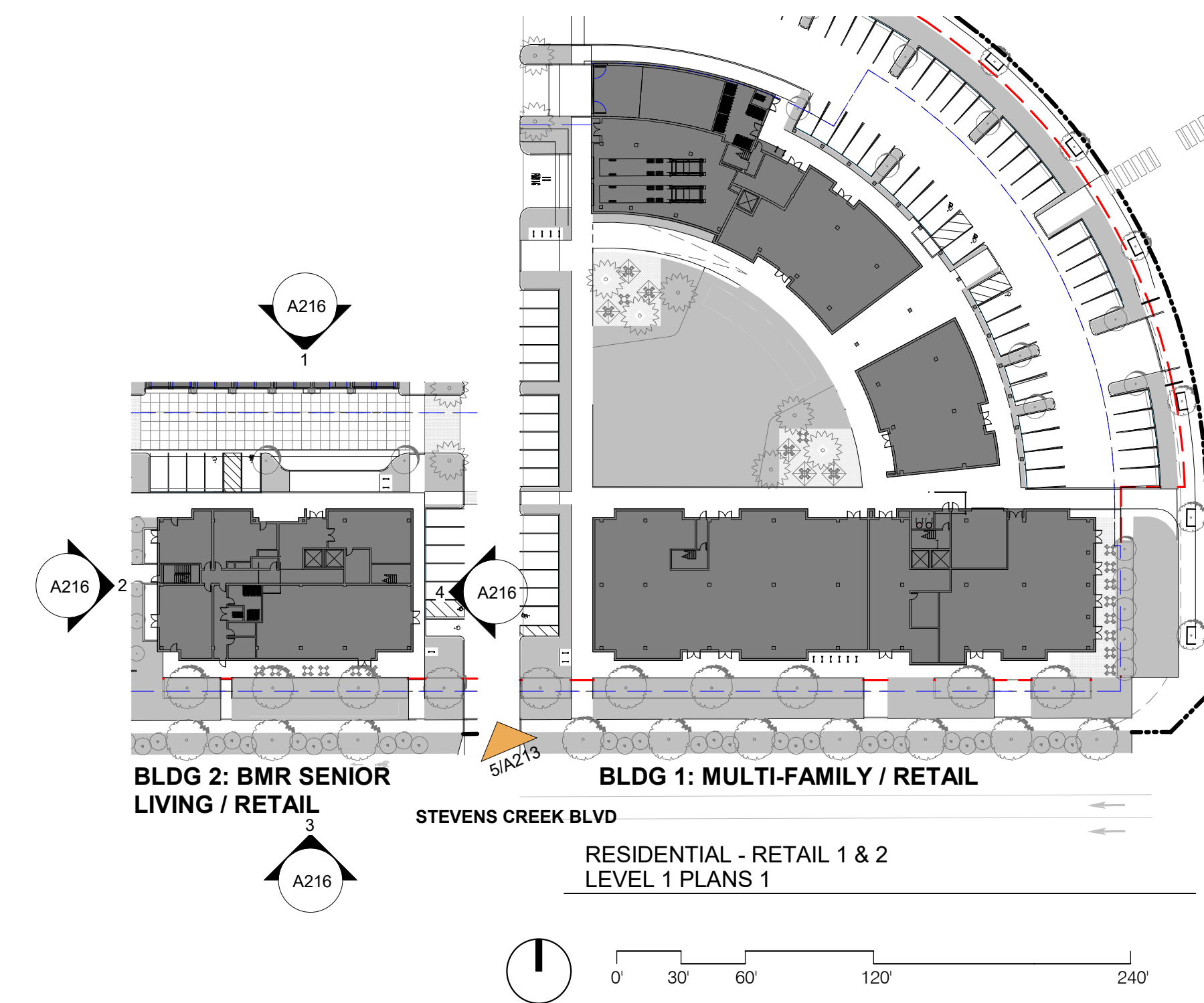

SITE PLAN APPLICATION

C:\Users\sohhaheer\Documents\14148_Westport-30 DUA-CENTRAL_sohhaheer2K9RG.rvt 11/30/2018 12:51:49 PM



ARCHITECTURE INC
 1645 NW HOYT
 PORTLAND OREGON 97209
 503 444 2200

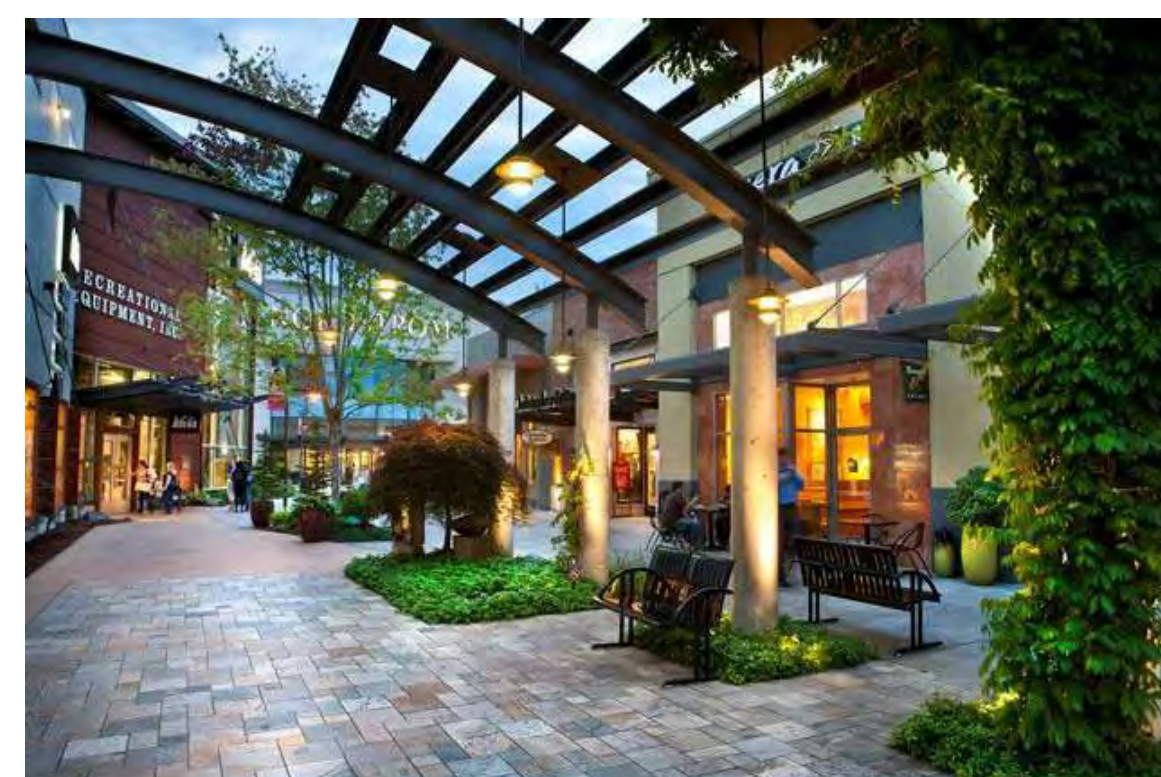
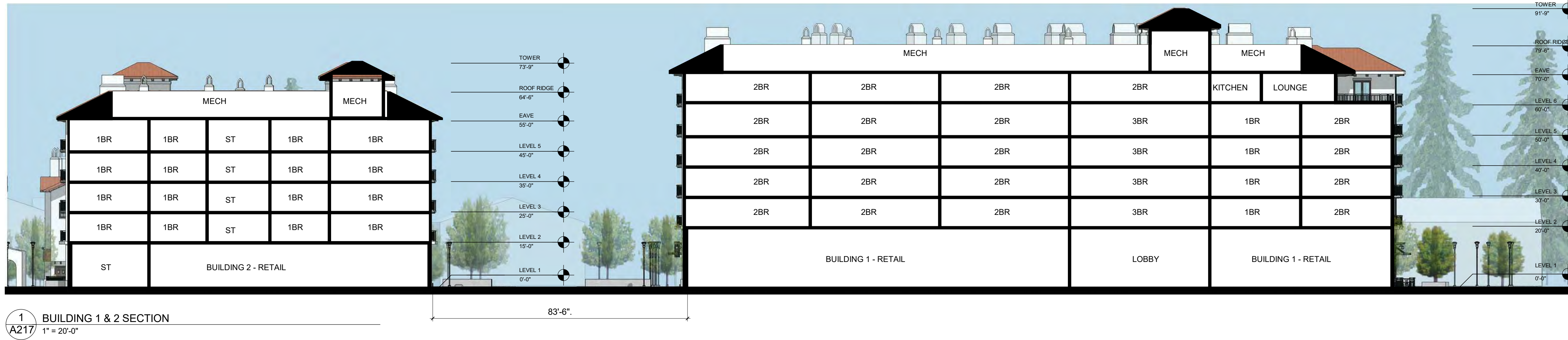

COMMON GREEN PRECEDENTS

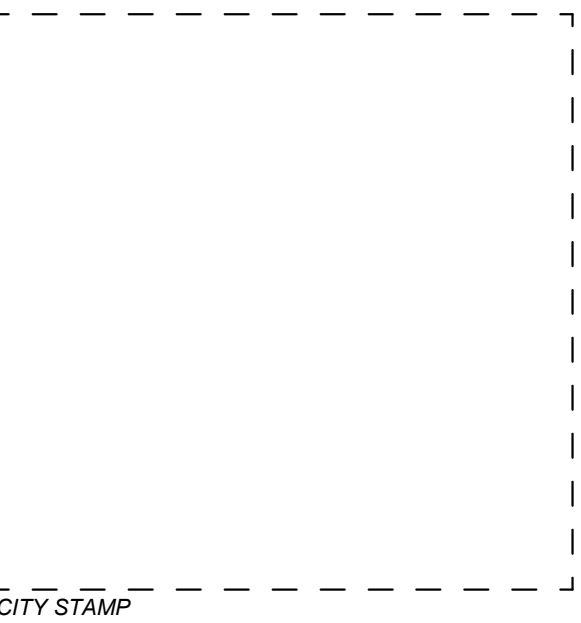
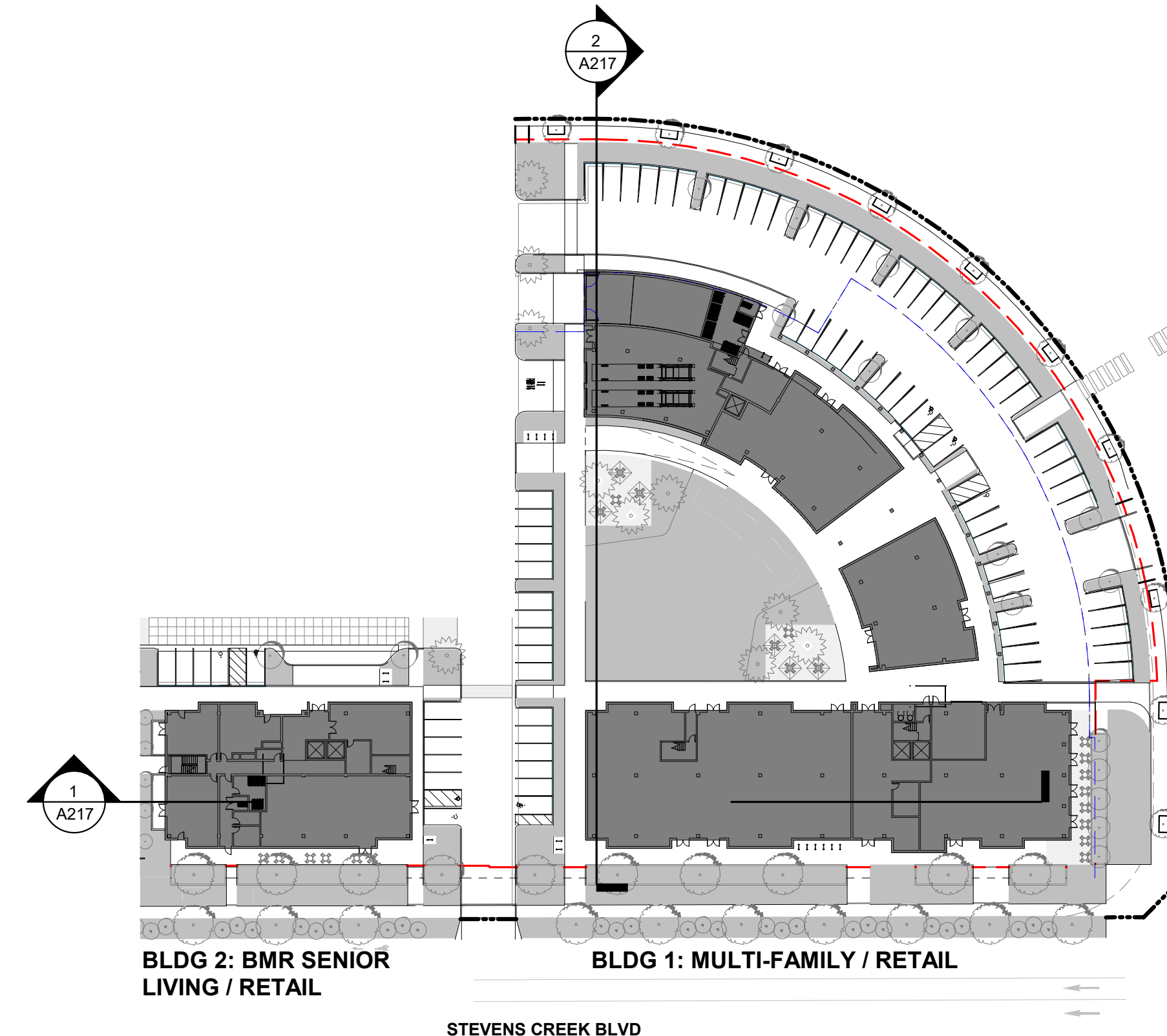

WESTPORT CUPERTINO

**PRELIMINARY,
 NOT FOR
 CONSTRUCTION**

KT URBAN

**21267 STEVENS CREEK
 BLVD, CUPERTINO, CA**

PROJECT NO.: 14148
 DRAWN: Author
 DATE: 2018 MAY 11
 SITE PLAN APPLICATION

REVISION	DESCRIPTION
2	11.30.18 PLANNING COMMENT RESPONSES

REPRODUCTION OF THIS DRAWING IS EXPRESSLY FORBIDDEN WITHOUT THE SPECIFIC WRITTEN PERMISSION OF C2K ARCHITECTURE INC. THIS DRAWING IS ONLY CONDITIONALLY VALID, AND WITHOUT RECEIPT OR POSSESSION THEREOF, COPIERS OR TRANSFERS MAY NOT BE MADE OR LICENSE TO USE THE SUBJECT MATTER OF THIS DRAWING OR ANY TECHNICAL INFORMATION HEREIN. THESE ARE ANY RIGHT TO REPRODUCE THIS DRAWING OR PART THEREOF, WITHOUT THE WRITTEN AUTHORIZATION OF C2K ARCHITECTURE INC.

SITE PLAN APPLICATION

SHEET TITLE:
SECTIONS - BLDG 1 AND 2

SHEET NO.:
A217

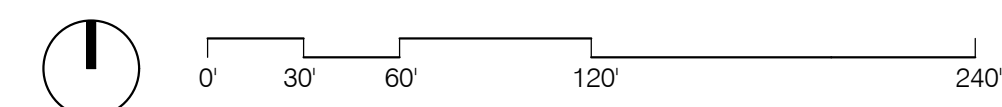

C:\Users\soh\habeer\Documents\14148_Westport-30_DUA-CENTRAL_soh\habeer\2KRG.rvt 11/30/2018 9:57:12 AM



ARCHITECTURE INC
 1645 NW HOYT
 PORTLAND OREGON 97209
 503 444 2200



1 MARY AVE. STREET ELEVATION - NORTH
 A210 1" = 40'-0"



2 STEVENS CREEK BLVD. STREET ELEVATION - SOUTH
 A210 1" = 40'-0"



3 INTERSTATE 85 STREET ELEVATION - WEST
 A210 1" = 40'-0"



4 MARY AVE. STREET ELEVATION - EAST
 A210 1" = 40'-0"

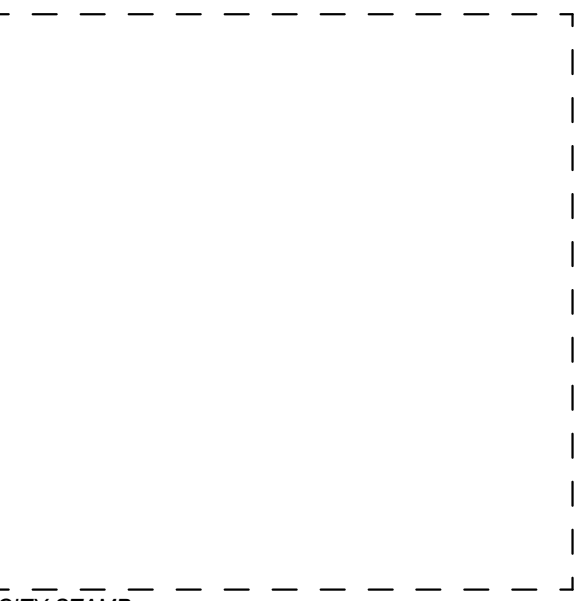
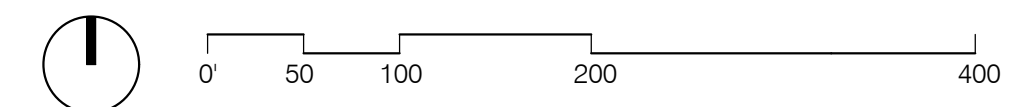
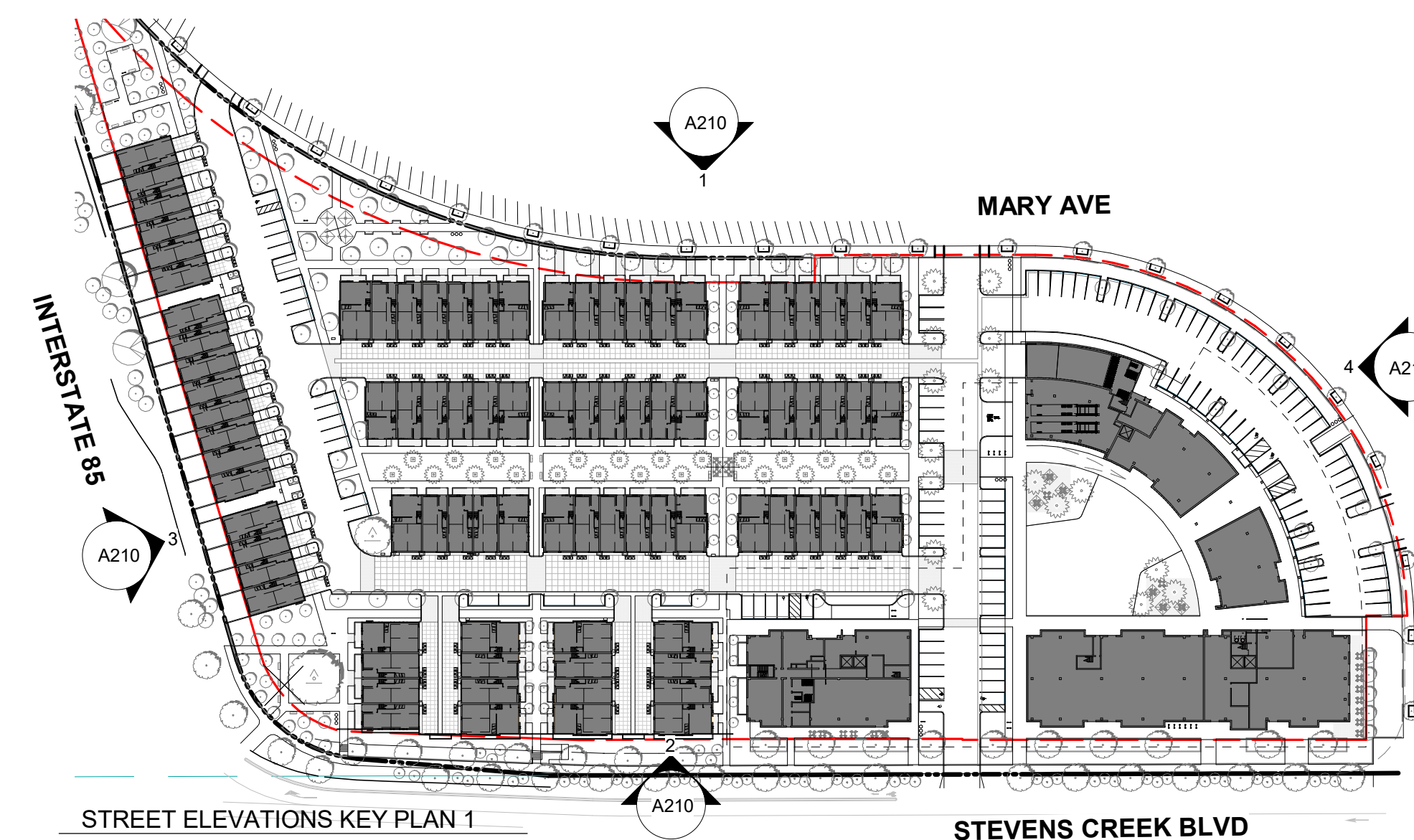

CITY STAMP

WESTPORT CUPERTINO

**PRELIMINARY,
 NOT FOR
 CONSTRUCTION**

KT URBAN

**21267 STEVENS CREEK
 BLVD, CUPERTINO, CA**

PROJECT NO.: 14148
 DRAWN: Author
 DATE: 2018 MAY 11
 SITE PLAN APPLICATION

REVISION	DESCRIPTION
2	11.30.18 PLANNING COMMENT RESPONSES

REPRODUCTION OF THIS DRAWING IS EXPRESSLY FORBIDDEN WITHOUT THE SPECIFIC WRITTEN PERMISSION OF C2K ARCHITECTURE INC. THIS DRAWING IS ONLY CONDITIONALLY VALID, AND WITHOUT RECEIPT OR POSSESSION THEREOF COPIERS OR TRANSFERS ANY RIGHT TO OR LICENSE TO USE THE SUBJECT MATTER OF THE DRAWING OR ANY TECHNICAL INFORMATION HEREIN. THE USER ASSUMES ALL RISK TO REPRODUCE THIS DRAWING OR PART THEREOF, WITHOUT THE WRITTEN AUTHORIZATION OF C2K ARCHITECTURE INC.

SHEET TITLE:
ELEVATIONS - SITE

SHEET NO.:
A210

SITE PLAN APPLICATION

11/30/2018 9:56:15 AM C:\Users\shihaber\Documents\14148_Westport-30 DUA-CENTRAL_shihaber\2KRG.rvt

HOUSING PRECEDENTS



PEDESTRIAN PLAZA PRECEDENTS



PUBLIC ART PRECEDENTS



ARCHITECTURE INC
1645 NW HOYT
PORTLAND OREGON 97209
503 444 2200

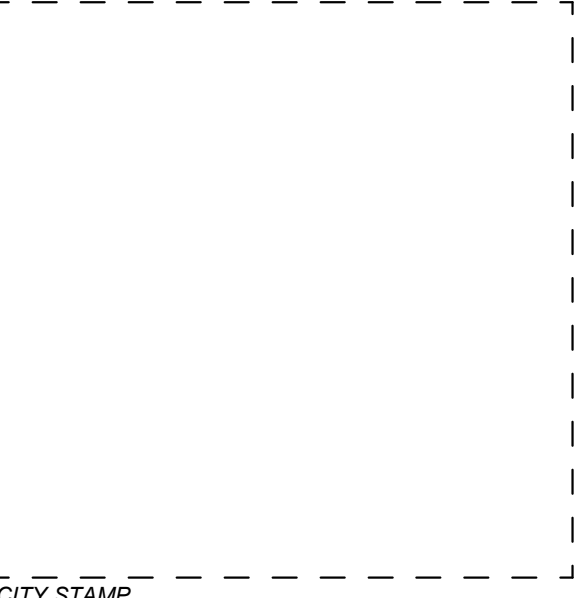

CITY STAMP

WESTPORT
CUPERTINO

PRELIMINARY,
NOT FOR
CONSTRUCTION

KT URBAN

21267 STEVENS CREEK
BLVD, CUPERTINO, CA

PROJECT NO.: 14148
DRAWN: Author
DATE: 2018 MAY 11
SITE PLAN APPLICATION

REVISION: DESCRIPTION:

SITE PLAN APPLICATION

REPRODUCTION OF THIS DRAWING IS EXPRESSLY FORBIDDEN WITHOUT THE SPECIFIC WRITTEN PERMISSION OF C2K ARCHITECTURE INC. THIS DRAWING IS ONLY CONDITIONALLY VALID, AND NEITHER RECEIPT OR POSSESSION THEREOF CONFER OR TRANSFERS ANY RIGHT TO, OR LICENSE TO USE THE SUBJECT MATTER OF THE DRAWING OR ANY TECHNICAL INFORMATION SHOWN THEREON FOR ANY RIGHT TO REPRODUCE THIS DRAWING OR PART THEREOF, WITHOUT THE WRITTEN AUTHORIZATION OF C2K ARCHITECTURE INC.

SHEET TITLE:
TYPOLOGICAL PRECEDENTS

SHEET NO.:
A212



1 TOWNHOUSE 6 UNIT - SIDE ELEVATION
A220 3/32" = 1'-0"

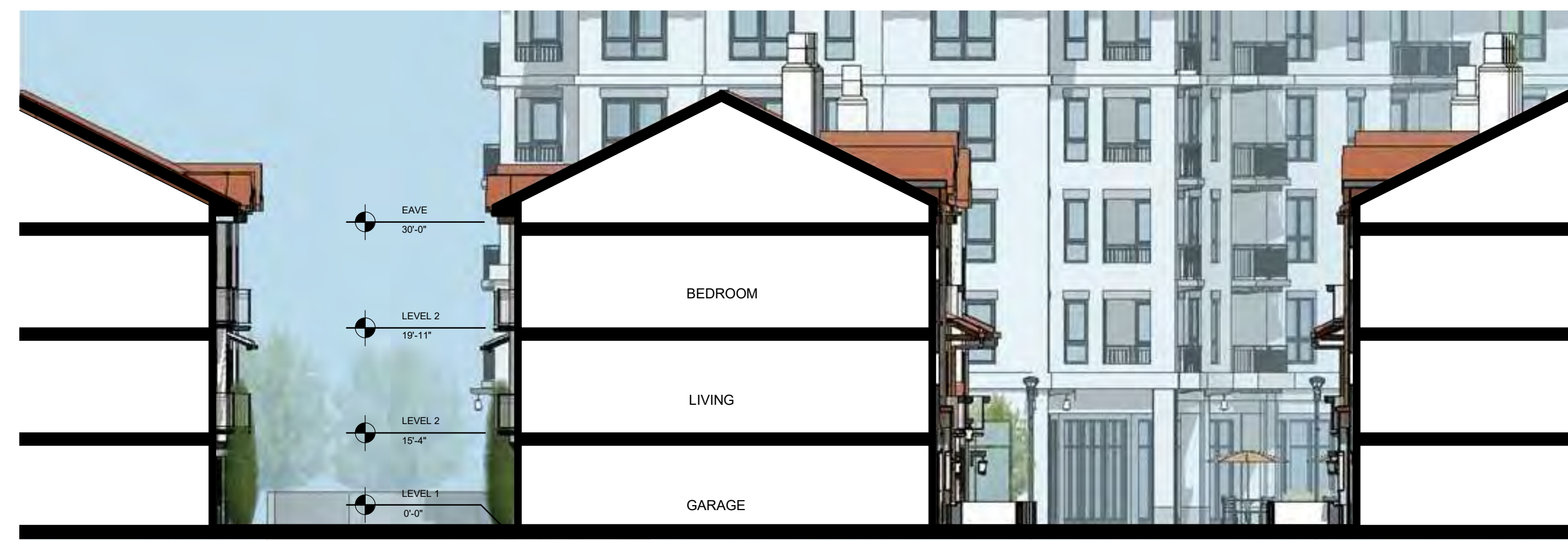

4 TOWNHOUSE 6 UNIT SECTION
A220 3/32" = 1'-0"



2 TOWNHOUSE 6 UNIT - FRONT ELEVATION
A220 3/32" = 1'-0"



3 TOWNHOUSE 6 UNIT - BACK ELEVATION
A220 3/32" = 1'-0"



5/A220 - VIEW AT COMMON GREEN IN TOWHOUSE PASEO

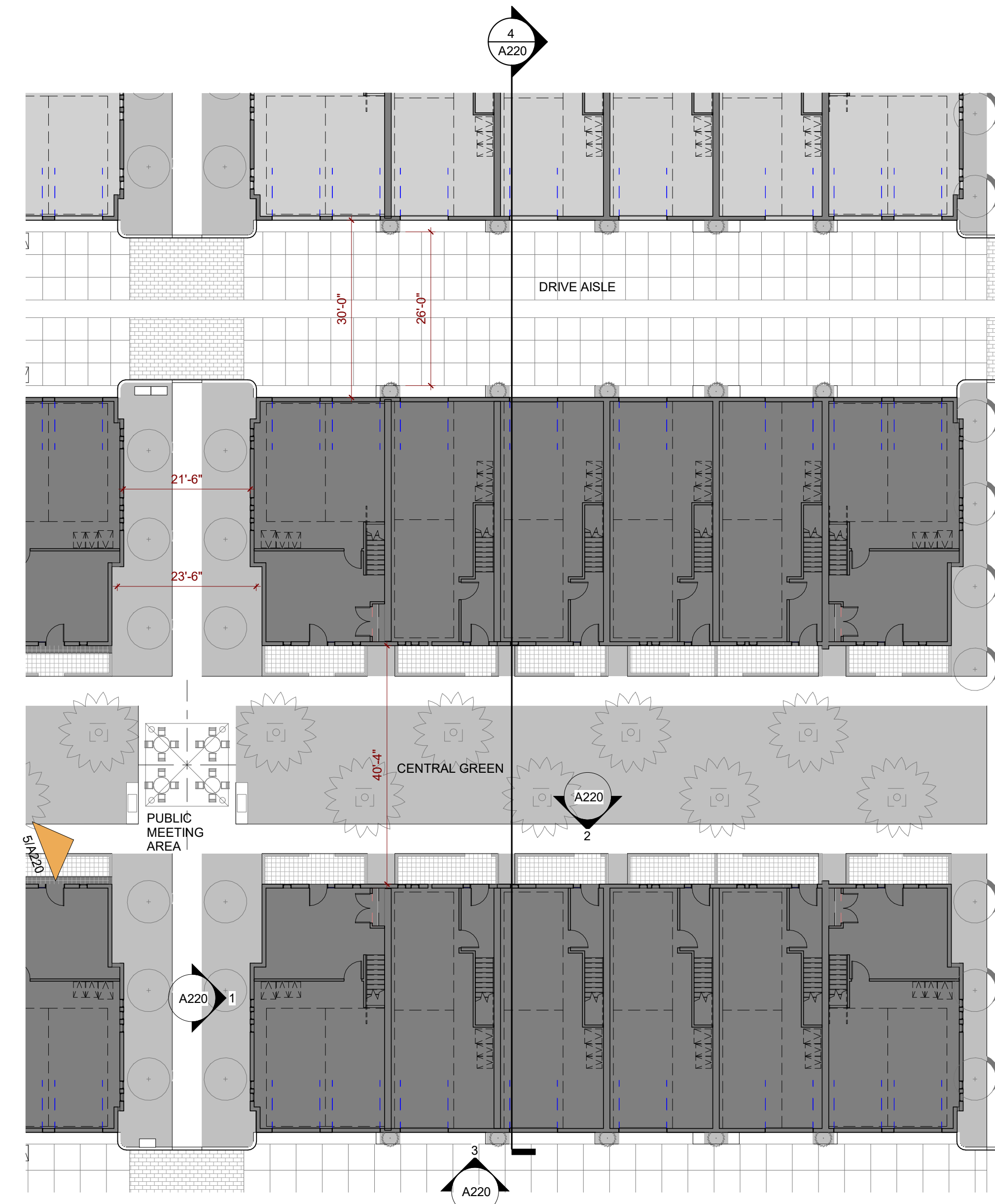

TOWNHOUSE 6 UNIT FLOOR PLAN - LEVEL 1



ARCHITECTURE INC
1645 NW HOYT
PORTLAND OREGON 97209
503 444 2200

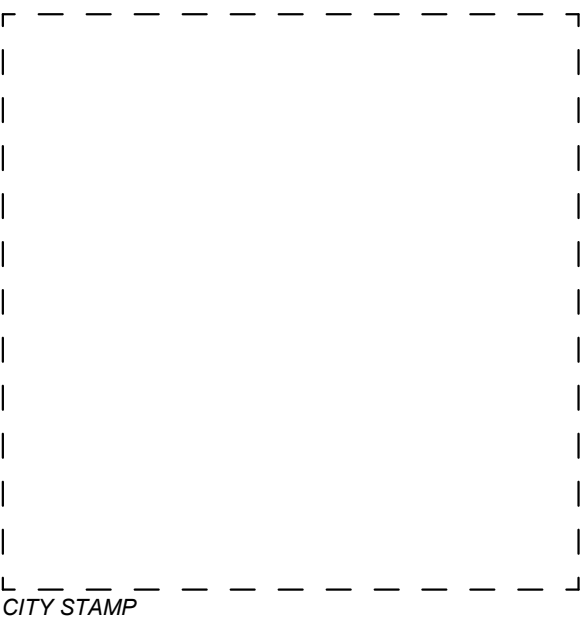

WESTPORT CUPERTINO

PRELIMINARY,
NOT FOR
CONSTRUCTION

KT URBAN
21267 STEVENS CREEK
BLVD, CUPERTINO, CA

PROJECT NO.: 14148
DRAWN: Author
DATE: 2018 MAY 11
SITE PLAN APPLICATION
REVISION: DESCRIPTION

SITE PLAN APPLICATION

REPRODUCTION OF THIS DRAWING IS EXPRESSLY FORBIDDEN WITHOUT THE SPECIFIC WRITTEN PERMISSION OF C2K ARCHITECTURE INC. THIS DRAWING IS ONLY CONDITIONALLY VALID, AND WITHOUT RECEIPT OR POSSESSION THEREOF COPIERS OR TRANSFERS ANY RIGHT TO OR LICENSE TO USE THE SUBJECT MATTER OF THIS DRAWING OR ANY TECHNICAL INFORMATION HEREON UNDER ANY RIGHT TO REPRODUCE THIS DRAWING OR PART THEREOF, WITHOUT THE WRITTEN AUTHORIZATION OF C2K ARCHITECTURE INC.

SHEET TITLE:
ELEVATION AND SECTION
TOWNHOUSE (6)

SHEET NO.:
A220



1 TOWNHOUSE 4 UNIT - SIDE ELEVATION
A221 3/32" = 1'-0"

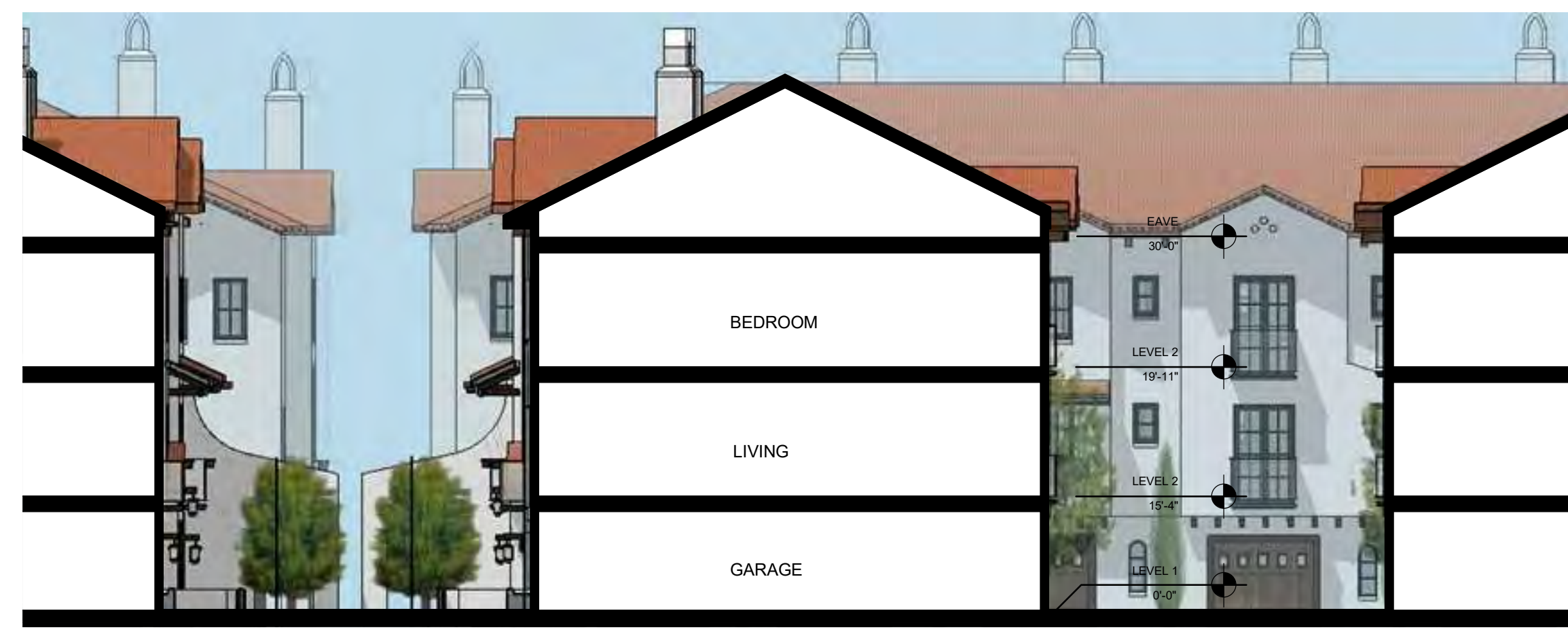

4 TOWNHOUSE 4 UNIT SECTION
A221 3/32" = 1'-0"



2 TOWNHOUSE 4 UNIT - FRONT ELEVATION
A221 3/32" = 1'-0"



3 TOWNHOUSE 4 UNIT - BACK ELEVATION
A221 3/32" = 1'-0"



5/A221 - VIEW AT TOWNHOUSES ON STEVENS CREEK BOULEVARD

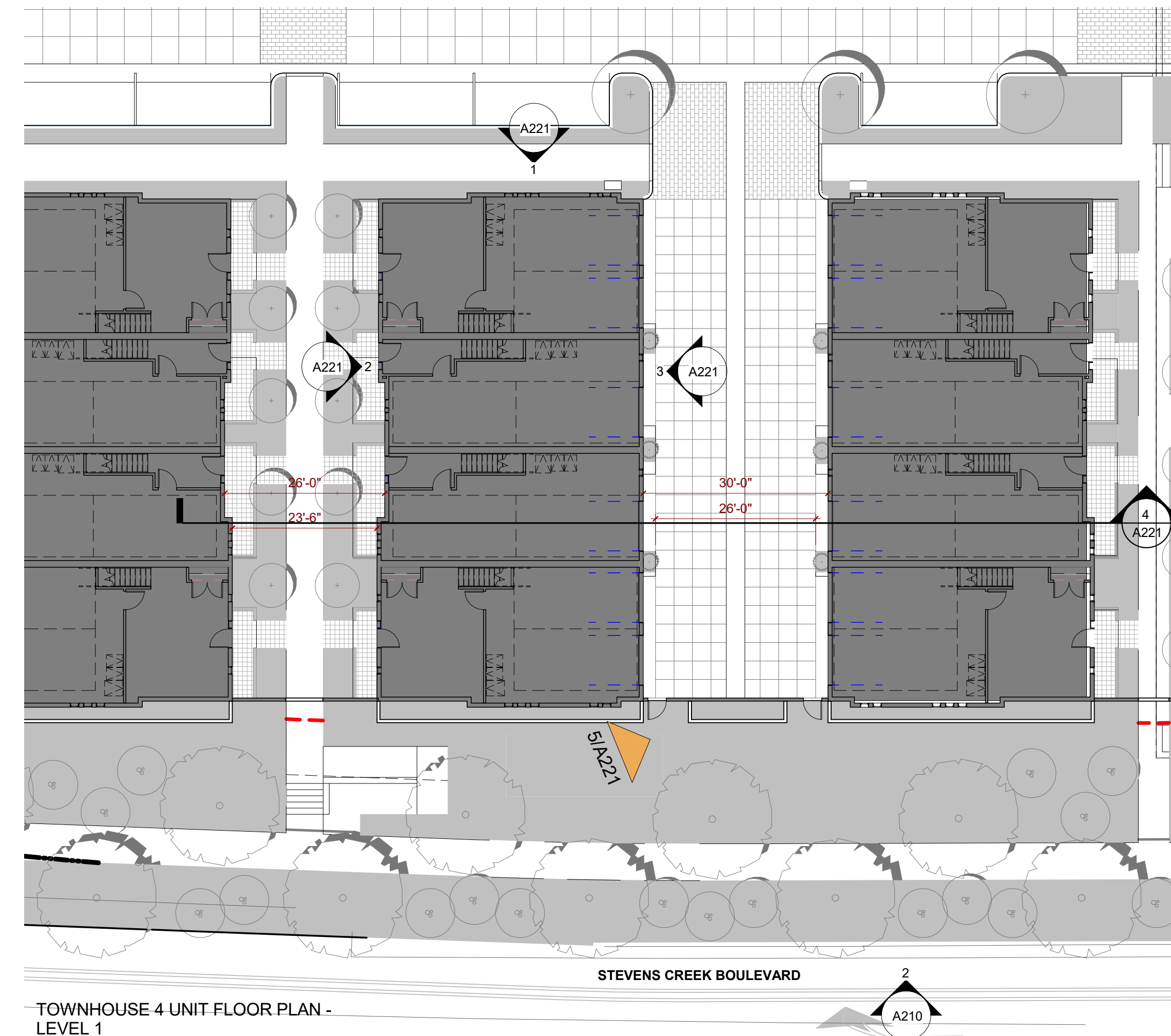

TOWNHOUSE 4 UNIT FLOOR PLAN - LEVEL 1

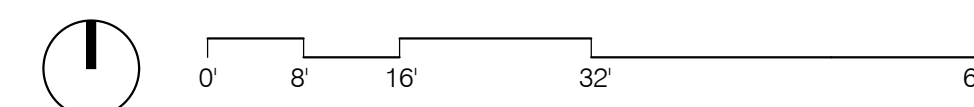

ARCHITECTURE INC
1645 NW HOYT
PORTLAND OREGON 97209
503 444 2200

CITY STAMP

WESTPORT CUPERTINO

PRELIMINARY,
NOT FOR
CONSTRUCTION

KT URBAN

21267 STEVENS CREEK
BLVD, CUPERTINO, CA

PROJECT NO.: 14148
DRAWN: Author
DATE: 2018 MAY 11
SITE PLAN APPLICATION
REVISION: DESCRIPTION

SITE PLAN APPLICATION

REPRODUCTION OF THIS DRAWING IS EXPRESSLY FORBIDDEN WITHOUT THE SPECIFIC WRITTEN PERMISSION OF C2K ARCHITECTURE INC. THIS DRAWING IS ONLY CONDITIONALLY VALID, AND WITHOUT RECEIPT OR POSSESSION THEREOF COPIES OR TRANSFERS ANY RIGHT TO OR LICENSE TO USE THE SUBJECT MATTER OF THIS DRAWING OR ANY TECHNICAL INFORMATION HEREIN TO ANY OTHER PARTY TO REPRODUCE THIS DRAWING OR PART THEREOF, WITHOUT THE WRITTEN AUTHORIZATION OF C2K ARCHITECTURE INC.

SHEET TITLE:
ELEVATION AND SECTION
TOWNHOUSE (4)

SHEET NO.:
A221



1 ROWHOUSE 7 UNIT - NORTH ELEVATION
A222 3/32" = 1'-0"



4 ROWHOUSE 7 UNIT BUILDING SECTION
A222 3/32" = 1'-0"



2 ROWHOUSE 7 UNIT - EAST ELEVATION
A222 3/32" = 1'-0"



3 ROWHOUSE 7 UNIT - WEST ELEVATION
A222 3/32" = 1'-0"



5/A222 - VIEW AT ROWHOUSES

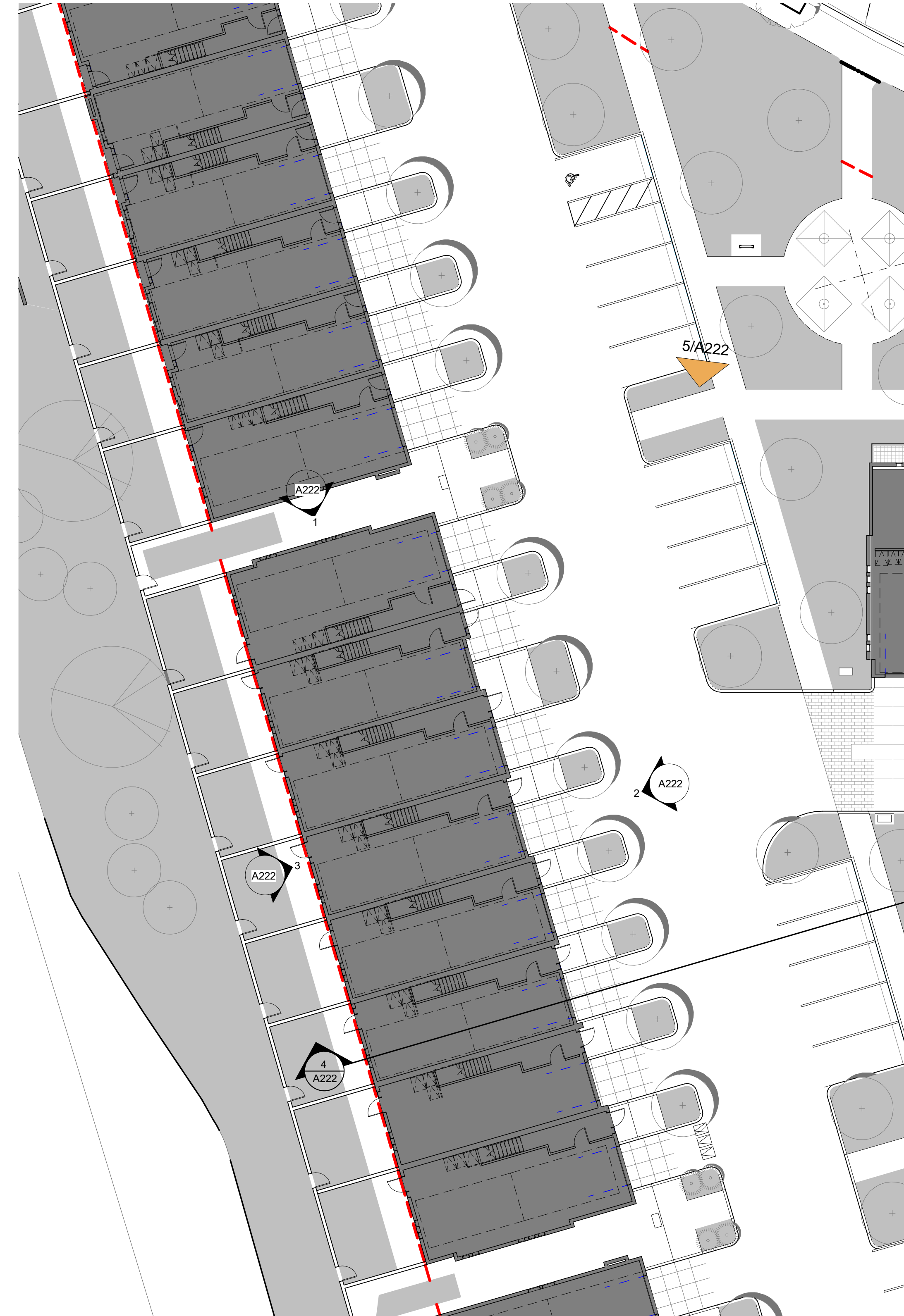

ROWHOUSE 6 UNIT FLOOR PLAN - LEVEL 1



ARCHITECTURE INC
1645 NW HOYT
PORTLAND OREGON 97209
503 444 2200

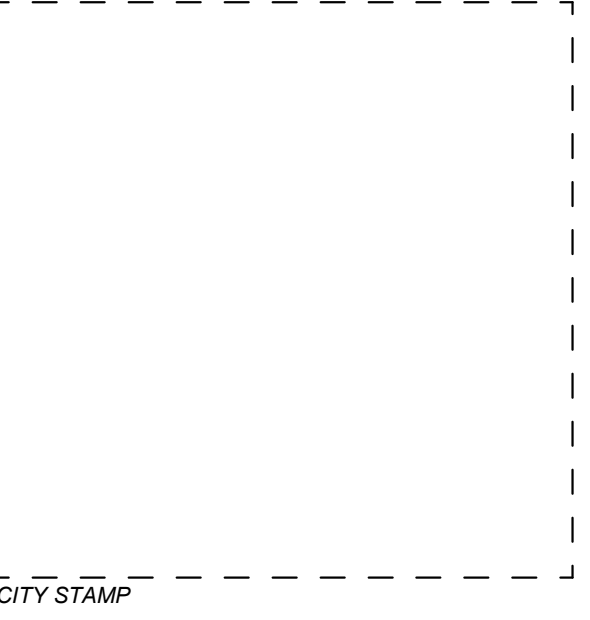

WESTPORT CUPERTINO

PRELIMINARY,
NOT FOR
CONSTRUCTION

KT URBAN
21267 STEVENS CREEK
BLVD, CUPERTINO, CA

PROJECT NO.: 14148
DRAWN: Author
DATE: 2018 MAY 11
SITE PLAN APPLICATION
REVISION: DESCRIPTION:

REPRODUCTION OF THIS DRAWING IS EXPRESSLY FORBIDDEN WITHOUT THE SPECIFIC WRITTEN PERMISSION OF C2K ARCHITECTURE INC. THIS DRAWING IS ONLY CONDITIONALLY VALID, AND WITHOUT RECEIPT OR POSSESSION THEREOF COPIES OR TRANSFERS ANY RIGHT TO OR LICENSE TO USE THE SUBJECT MATTER OF THIS DRAWING OR ANY TECHNICAL INFORMATION HEREIN IS RESERVED. NO PART OF THIS DRAWING OR PART THEREOF, WITHOUT THE WRITTEN AUTHORIZATION OF C2K ARCHITECTURE INC.

SITE PLAN APPLICATION

SHEET TITLE:
ELEVATION AND SECTION
ROWHOUSE

SHEET NO.:
A222