

***PHASE I ENVIRONMENTAL
SITE ASSESSMENT REPORT***

FOR:

21255-21275 STEVENS CREEK BOULEVARD
CUPERTINO, CALIFORNIA

Prepared For:

Mr. James Ng
Industrial and Commercial Bank of China (USA) NA
1001 Grant Avenue
San Francisco, CA 94133

Prepared By:

PIERS Environmental Services
1038 Redwood Highway, Suite 100A
Mill Valley, CA 94941

SEPTEMBER 2015

PIERS PROJECT NO. 15166



September 18, 2015

Mr. James Ng
Industrial and Commercial Bank of China (USA) NA
1001 Grant Avenue
San Francisco, CA 94133

**RE: PHASE I ENVIRONMENTAL SITE ASSESSMENT
21255-21275 STEVENS CREEK BOULEVARD
CUPERTINO, CA**

Dear Mr. Ng:

PIERS Environmental Services is pleased to provide you with the attached Phase I Environmental Site Assessment (Phase I ESA) for the above referenced subject site (hereafter referred to as the "Property"). This Phase I ESA conforms to the scope and limitations of the ASTM Practice E1527-13 Standard Practice for Environmental Site Assessments: Phase I Environmental Site Assessment Process.

The work performed for this project included a professional site reconnaissance; interviews with owners, operators and occupants; and detailed research of regulatory agency files, aerial photographs, historical maps, and a review of the regulatory environmental database listings for the Property and surrounding area.

Should you have any questions or concerns regarding this report please do not hesitate in contacting either of us.

Respectfully,

PIERS Environmental Services



Author:

Tina Hariu
Senior Geologist

Reviewer:

Norma K. Pannell
Senior Project Manager
REPA #100002

TABLE OF CONTENTS

EXECUTIVE SUMMARY	1
Findings and Opinions	3
Conclusions and Recommendations	3
INTRODUCTION	4
Property	4
Purpose	4
Scope of Work	5
Non-Scope Services	7
Recommendations	7
Additional Services	7
Limiting Conditions and Exceptions	7
Matters Known to Client	9
LIMITATION OF LIABILITY	9
USER RELIANCE AND ASSIGNMENT	10
Deviations	10
Significant Assumptions	10
Special Terms and Conditions	11
USER PROVIDED INFORMATION	11
User Questionnaire	11
Owner, Property Manager and Occupant Information	11
Previous Environmental Reports	12
PROPERTY DESCRIPTION	13
Location and Legal Description	13
Site and Vicinity General Characteristics	13
SITE RECONNAISSANCE	14
General Site Setting	14
Exterior Observations	14
Interior Observations	14
Description of Structures and Property Improvements	14
Structures	14
Roads	15
Mechanical Systems	15
Solid Waste and Sewage Disposal	15
Surface Water Drainage, Pits, Ponds and Lagoons	15

Heating and Cooling Systems	15
Source Of Potable Water	15
Hazardous Materials Storage, Use, Disposal	15
Wells	16
Floor Drains, Sumps and Clarifiers	16
Storage Tanks	16
Stained Soil or Pavement	16
Uses and Conditions of the Property and adjoining Properties	16
Current Use of the Property	16
Current Uses of Adjoining Properties	16
RECORDS REVIEW	17
Physical setting sources	17
Topographic Map Review	17
Hydrogeological Review	17
Standard and Additional Environmental Records Sources	17
Local Fire Department Records Review	17
Local Health Department Records Review	18
Additional File Reviews	18
Regulatory Agencies Databases Review	18
Summary of Databases Reviewed	18
SUBJECT PROPERTY	18
SURROUNDING SITES	18
NPL - NATIONAL PRIORITIES LIST/TRIBAL NPL	18
Corraact	19
TSD	19
DEFENSE	19
CSL	19
DEED	20
CERCLIS/TRIBAL CERCLIS	20
U.S. INSTITUTIONAL AND ENGINEERING CONTROL REGISTRIES/TRIBAL	20
LUST/ TRIBAL LUST	20
SWLF/ TRIBAL SWLF	22
WELLS	22
HAZMAT	22
ERNS	22
RCRIS GENERATORS	22
UST/TRIBAL UST	22

AST/TRIBAL AST	22
AIR EMISSIONS.....	22
HAZNET	23
Historical Use Information	23
Sanborn Fire Insurance Maps Review	23
Local City Directory Review	24
Historical Aerial Photograph Review.....	25
INTERVIEWS	26
Past and Present Owners and Occupants	26
State and Local government Officials	26
EVALUATION	27
Findings, Opinions and Conclusions.....	28
Findings	28
Opinions	28
Conclusions	28
Additional Investigations	28
Data Gaps	28
Deletions.....	29
ENVIRONMENTAL PROFESSIONAL’S STATEMENT	30
REFERENCES	32

FIGURES

Figure 1 - Property Vicinity Map

Figure 2 - Property Site Plan

APPENDICES

Appendix A - Property Photographs

Appendix B - Regulatory Records Documentation

Appendix C - PIERS Identified Hazardous Materials Sites Radius Report

Appendix D - Historical Research Documentation

Appendix E - Interview Documentation

Appendix F - Qualifications of Environmental Professional(s)

EXECUTIVE SUMMARY

The Property is located at 21255-21275 Stevens Creek Boulevard, approximately 400 feet east of U.S. Highway 85, in the City of Cupertino, Santa Clara County, California. The Property consists of three parcels (Assessor's Parcel Numbers [APN]) 326-27-039, 326-27-040 and 326-27-041) that is occupied by The Oaks Shopping Center (The Oaks), which is a complex of five contiguous buildings with an exterior courtyard, one stand-alone commercial building (The Shane Company), and a small maintenance and storage building. According to the Property profile, the building was constructed in 1976. Addresses associated with the Property include 21255, 21265, 21267, 21269, 21271, and 21275 Stevens Creek Blvd.

Historical research indicates the Property was first utilized for agricultural purposes (i.e., orchards) as early as the late 1940s. The prior use of the Property as orchards implies the use of agricultural chemicals such as fertilizers and pesticides (former use of agricultural chemicals is considered *de minimis* under ASTM E1527-13). Fertilizers and pesticides tend to biodegrade over time, and the last likely use of agricultural chemicals was prior to the development of the Property as The Oaks in 1976, nearly 40 years ago. Additionally, subsurface migration of agricultural chemicals tends to be low, and surface soils were likely removed during development of the Property as a shopping center. As such, the Property's former use as an orchard is not likely to pose significant environmental risk to human health or the environment.

Based on historical city directory listings, since development of the Property in 1976, The Oaks has been (and currently is) occupied primarily by restaurants, dance studios, nail shops, spas, bookstores, and beauty salons, etc. City Directories indicate that a dry cleaners was located at the Property at 21269 Stevens Creek Boulevard from around 1985 to 1996. However, information obtained in a previous Phase I ESA conducted at the Property in 2007 by EBI Consultants, Inc. indicates the dry cleaners shop was a clothes transfer station and did not house a dry cleaning machine. In their report, EBI states "*As part of EBI's prior environmental assessment of the Subject Property conducted in January 2006, Mr. Tom Paulson of the Santa Clara County Environmental Health Department indicated that the dry cleaner was a drop-off only facility. Based on the above information, EBI concludes that the former dry cleaning drop-off facility does not pose an environmental concern to the Subject Property.*" In addition to EBI's personal communication with County staff, the dry cleaners does not appear on any databases in the environmental radius report or other historical documentation, which supports the assertion that the shop was a transfer station, and not an operational dry cleaning establishment.

On September 2, 2015, PIERS conducted a visual reconnaissance of the Property for indications of past or present hazardous material handling or storage activities which may pose a threat to the surface or subsurface environment. PIERS inspected all areas of the Property during the site reconnaissance.

The land surface in the vicinity of the Property slopes toward the east-northeast. The direction of groundwater flow in the vicinity of the Property is inferred to be to the east-northeast, consistent with the topography; however, local variations are likely present.

The Property buildings are of slab-on-grade construction and are divided into 26 suites. The buildings are surrounded by parking and landscaped areas. The parking lot is paved with asphalt. *De minimis* petroleum hydrocarbon stains associated with automobile parking were observed.

The following hazardous materials and other chemicals were observed at the Property: basic household cleaning supplies (e.g., floor cleaner, bleach, soap, etc.) in most units; small quantities of gold and associated plating and jewelry cleaning chemicals, and compressed gas cylinders at The Shane Company (diamond importers); small quantities of nail polish and remover at Fabulous Nails; carbon dioxide cylinders at all restaurants; and small quantities of paint, solvents, and basic maintenance chemicals at the small maintenance and storage building.

No evidence of water supply, irrigation, oil, injection, or dry wells was observed on the Property. No storage tanks were observed at the Property. No sumps were observed. No unusual staining or odors were observed.

The Property is listed on one database (HAZNET) between 1994 and 1998, at Oaks Chiropractic Center (21269 Stevens Creek Boulevard), for small quantities of photochemical processing chemicals. No spills or releases associated with former operations at the site were identified. The closest environmental site is De Anza College, located approximately 282 feet southeast of the Property. The site is listed as Completed-Case Closed LUST and CSL sites, and is not expected to pose environmental risk to the Property.

In 2015, a Limited Environmental Site Characterization was performed by Langan Treadwell Rollo (LTR) to evaluate the potential presence of chemicals in soil for off-haul associated with a proposed future redevelopment of the Property. Three soil borings were drilled to depths of approximately 47 feet below ground surface (bgs). Groundwater was not encountered, and is expected to occur at depths greater than 50 feet bgs in this vicinity. Low concentrations of Total Petroleum Hydrocarbons as diesel (TPHd) and TPH as motor oil (TPHmo) were detected in two of twelve soil samples analyzed. No other organic chemicals were detected. Total lead and chromium concentrations were detected in several soil samples. None of the concentrations of analytes in the soil samples exceeded the State of California criteria for hazardous waste. LTR recommended development of a Soil Management Plan (SMP) and Health and Safety Plan (HASP) in the event hazardous materials were encountered during redevelopment.

VAPOR ENCROACHMENT SCREENING (VES)

No sites with volatile organic compound (VOC) contamination were identified within the critical distances cited in the VES guidance document. Therefore, it is unlikely that a Vapor Encroachment Condition (VEC) exists on or near the subject Property.

DATA GAPS

No data gaps deemed significant to the findings, conclusions, and recommendations of this Phase I ESA were identified.

FINDINGS AND OPINION

This assessment has revealed no evidence of **Recognized Environmental Conditions (RECs), Historical RECs, Controlled RECs (CRECs), or VECs** associated with the subject Property.

OPINION

It is the opinion of the Environmental Professional that the information gathered in this Phase I ESA is accurate.

ENVIRONMENTAL ISSUE

An **environmental issue** is defined as an environmental concern which does not qualify as a REC, but which may warrant further discussion. PIERS did not identify any environmental issues during this Phase I ESA.

CONCLUSIONS AND RECOMMENDATIONS

Based on the information obtained in this Phase I ESA, PIERS recommends no further investigation.

INTRODUCTION

PROPERTY

PIERS Environmental Services (PIERS) has completed this Phase I Environmental Site Assessment (ESA) for the property located at 21255-21275 Stevens Creek Boulevard, in the City of Cupertino, Santa Clara County, California (cited hereafter as the Property). PIERS was retained by Mr. James Ng of the Industrial and Commercial Bank of China (USA) NA, in San Francisco, California, (cited hereafter as the Client) to conduct this Phase I Environmental Site Assessment for the subject Property for the purpose of compliance with the “All Appropriate Inquiries” Final Rule (40 CFR Part 312) under CERCLA (42 USC 9601). This report follows the guidelines as stated in ASTM Standard Designation E1527-13: Standard Practice for Environmental Site Assessments: Phase I Environmental Site Assessment Process. This Standard complies with “All Appropriate Inquiries” (AAI) 40 CFR Part 312. Any exceptions to, or deletions from, this practice are described in the Deviations Section of this report.

PURPOSE

The purpose is to conduct a Phase I Environmental Site Assessment (Phase I ESA) on these parcels of commercial real estate at 21255-21275 Stevens Creek Boulevard, Cupertino, CA with respect to the range of contaminants within the scope of the Comprehensive Environmental Response, Compensation and Liability Act (CERCLA) (42 USC 9601) and petroleum products. This practice (ASTM E1527-13) is intended to permit a *user*, (i.e. Property owner, buyer, seller, or the Client) to satisfy one of the requirements to qualify for the *innocent landowner*, *contiguous property owner* or *bona fide prospective purchaser* limitation on CERCLA liability (hereinafter, the “*landowner liability protections*,” or “*LLPs*”) as defined under 42 USC 9601(35)(B).

The goal of the Phase I ESA is to identify ***Recognized Environmental Conditions (RECs)***, ***Historical RECs (HREC)***, or ***Controlled RECs (CREC)***. ***RECs*** are defined as the presence or likely presence of any hazardous substances or petroleum products, in, on or at a property due to release to the environment; under conditions indicative of a release to the environment or under conditions that pose a material threat of a future release. *De minimis* conditions are not recognized environmental conditions. ***HRECS*** are defined as the historical presence or likely presence at a property of any hazardous substances or petroleum products which were remediated or had undergone risk-based cleanup to meet unrestricted land use criteria. ***CRECs*** are defined as past releases of hazardous substances or petroleum products at a property that were addressed with risk-based closures, but contaminants are allowed to remain in place subject to the implementation of required activity and use limitations (AULs), for example, institutional controls or engineering controls.

De minimis conditions are defined as a condition that generally does not present a threat to human health or the environment and that generally would not be the

subject of an enforcement action if brought to the attention of appropriate governmental agencies.

The identification of potential or existing RECs, HRECs, and/or CRECs affecting the Property is to determine if it:

- Constitutes or results in a potential or material violation of any applicable environmental laws;
- Imposes any material constraints of the operations of the Property or requires a material change in the use thereof (i.e. institutional controls/deed restrictions);
- Requires remedial actions or other responses with respect to hazardous substances or petroleum products affecting the Property under any applicable environmental law;
- May affect the value of the Property; and
- May require specific actions to be performed with regard to such conditions and circumstances.

The Client may use the information contained in this Phase I ESA report for the purposes of:

- Evaluating the Client's legal and financial liabilities for transactions related to purchase, sale, loans, seller financing, or foreclosure of the Property;
- Evaluating the Property's overall development potential, associated market value and the impact of applicable laws that restrict financial or other types of assistance for Property development; and/or
- Determining if specific actions are required prior to the purchase, sale, loan, financing or foreclosure of the Property.

SCOPE OF WORK

The Scope of Services for the performance of this Phase I ESA included the following tasks:

- On-site visual reconnaissance of the Property to evaluate on-site activities in respect to hazardous materials use, storage and disposal activities.
- On-site visual survey of the current uses of the immediately adjacent sites, and surrounding area.
- Review of selected historic documentation for the Property to determine what activities have occurred at the subject site since the Property's first developed use.
- Review of reasonably ascertainable regulatory agency files concerning hazardous material use, storage and disposal at the Property and at adjacent and surrounding sites.
- Acquisition and detailed professional review of a current environmental sites radius report (PIERS Identified Hazardous Materials Sites Radius Report [IHMSRR]).
- Preparation of this report in general accordance with the document entitled *Standard Practice for Environmental Site Assessments: Phase I Environmental Site Assessment Process* (The American Society for

Testing and Materials [ASTM], Designation E 1527-13) and “All Appropriate Inquiries” Final Rule, 40 Code of Federal Regulations (CFR) Part 312.

- Interviews with available Property contacts, regulatory officials and personnel associated with the subject and adjoining properties.

NON-SCOPE SERVICES

The objective of this Phase I Environmental Site Assessment is to help users (i.e. the Client) qualify for one of the CERCLA Landowner Liability Protections (LLPs) under the “All Appropriate Inquiries” Final Rule (40 CFR Part 312) using the practice of ASTM E1527-13. As such, other environmental concerns of clients may be considered out of scope. Out of scope services may include analysis of Business Environmental Risk (BER); surveys for asbestos-containing building material (ACBM), Naturally Occurring Asbestos (NOA), radon gas, lead-based paint (LBP), and lead in drinking water (LIW); presence of wetlands; federal, state or local regulatory compliance including health and safety; presence of listed species under the Endangered Species Act (ESA); evaluation of indoor air quality; and/or evaluation for the presence of mold. This Section lists any non-scope services requested by the Client or recommended by PIERS.

No Non-Scope Services were requested by the Client.

RECOMMENDATIONS

PIERS has no recommendations for non-scope services.

ADDITIONAL SERVICES

No additional services were requested by the Client or recommended by PIERS.

LIMITING CONDITIONS AND EXCEPTIONS

The findings, conclusions, recommendations and opinions are constrained by the limitations of the methodologies inherent in the ASTM Standard Practice E1527-13.

This Phase I Environmental Site Assessment does not guarantee the condition of the Property. PIERS Environmental Services (PIERS) cannot and does not warrant or guarantee that information obtained from other sources, e.g. interviews and historical records, concerning the Property is accurate and reliable. PIERS is not responsible for conditions or consequences arising from facts and information that were withheld or concealed, or not fully disclosed at the time this evaluation was performed. Conclusions and recommendations made in the report for the Property are preliminary in nature and are based wholly upon the data obtained and available information reviewed during the assessment. The site assessment is prepared to assist in decisions regarding this Property, and its possible subsurface environmental hazards. PIERS is not responsible for errors or omissions in agency files or databases or non-disclosure by Property owners or representatives.

To achieve the study objectives for this project PIERS was required to base conclusions and recommendations on the best information available during the period the investigation was conducted. PIERS professional services are performed using the degree of care and skill ordinarily exercised by environmental consultants practicing in this or similar fields. The findings are mainly based upon examination of historic records, maps, aerial photographs, and governmental agencies lists. It should be noted that governmental agencies often do not list all sites with environmental contamination; the lists and data used could be inaccurate and/or incomplete. Recommendations are based on the historic land use of the subject Property, as well as features noted during the site inspection. The absence of potential gross contamination sources, historic or present, does not necessarily imply that the subject Property is free of any contamination.

This project did not include sampling of materials (for example: soil, water, air, mold, building materials). This Phase I ESA does not include the mention of, recovery, sampling, or reporting of the nature or extent of Asbestos Containing Materials or any mold issues. PIERS does not warrant or guarantee that no significant events, releases or conditions could have arisen during the periods with data gaps (if they exist).

This Phase I ESA does not include information or advice relating to any environmental issues, laws or environmentally related business decisions that have not been stated in the above outline. No warranties, therefore, are expressed or implied. PIERS has no liability towards consequential damages. In some cases, an environmental compliance audit may be necessary for a Property. The information and opinions rendered in the report are exclusively for use by the Client.

PIERS will not distribute or publish this report without the Client's consent except as required by law or court order. PIERS has no responsibilities or liability whatsoever to persons or entities other than the Client if they so choose to use this report.

This Phase I ESA does not address requirements of any state or local laws or of any federal laws other than the AAI provisions of the LLPs. Not does this report address all of the safety concerns, if any, of the subject Property.

MATTERS KNOWN TO CLIENT

The Client, Property representative or site owner should have provided PIERS with any and all information known to the Client, or suspected by the Client, which pertains to: (a) the existence or possible existence at, on, under or in the vicinity of the Property, of any hazardous materials, pollutants; (b) any conditions at, on, under or in the vicinity of the site, which might represent a potential safety hazard or danger to human health or the environment; (c) any permit, manifest, title record, lien or other record of compliance or non-compliance with any federal, state or local laws, or court or administrative order or decrees which could affect the recommendations or conclusions reached by PIERS in the performance of its Services.

There may be additional reports relating to the Property (whether prepared by PIERS or other parties), and reliance upon any PIERS report without reference to any such other reports is done at Client's sole risk. All information regarding operations, plans, specifications, conditions or test data which is provided to PIERS by the Client, Property owners or third parties (including without limitation, any point of contact at the site), is deemed by PIERS to be correct and complete without any independent verification by PIERS. PIERS assumes no responsibility for the accuracy of such information and shall not be liable if reliance on such information results in incorrect conclusions or results.

LIMITATION OF LIABILITY

PIERS total liability to the Client for any and all injuries, claims, losses, expenses or damages whatsoever directly or indirectly arising out of or in any way related to this report from any cause or causes, including but not limited to PIERS negligence, errors, omissions, strict liability, or breach of contract shall NOT EXCEED THE TOTAL AMOUNT OF THE CONTRACT FOR THIS PROJECT. PIERS SHALL NOT BE LIABLE FOR LATENT OR HIDDEN CONDITIONS, CONDITIONS NOT ACTUALLY OBSERVED BY PIERS, THE POTENTIAL CONSEQUENCES OF OBSERVABLE CONDITIONS, CONDITIONS OF WHICH CLIENT HAD KNOWLEDGE OF AT THE TIME OF THE SERVICES, OR ANY UNAUTHORIZED ASSIGNMENT OF OR RELIANCE UPON THE REPORTS. NONWITHSTANDING THE PRIOR SENTENCE, IN NO EVENT SHALL PIERS BE LIABLE TO CLIENT FOR ANY EXEMPLARY, PUNITIVE, DIRECT OR INDIRECT, INCIDENTAL, SPECIAL, OR CONSEQUENTIAL (INCLUDING LOST PROFITS) DAMAGES ARISING FROM OR IN ANY WAY CONNECTED WITH ITS PERFORMANCE OR FAILURE TO PERFORM UNDER THE AGREEMENT, EVEN IF THE AFFECTED PARTY HAS KNOWLEDGE OF THE POSSIBILITY OF SUCH DAMAGES.

USER RELIANCE AND ASSIGNMENT

This Phase I Environmental Site Assessment has been prepared for the exclusive use of the Client. The Client may rely on the contents of this report. No other person or entity may rely on the report without the advance written consent of PIERS, and no other third party beneficiaries are intended. In the absence of a written agreement with PIERS granting such rights, no third parties shall have rights of recourse or recovery whatsoever under any course of action against PIERS, its officers, employees, vendors, successors or assigns. Any such unauthorized user shall be responsible to protect indemnify and hold PIERS, the Client and the respective officers, employees, vendors, successors and assigns harmless from any and all claims, damages, losses, liabilities, expenses, and costs attributable to such use. Unauthorized use of the report shall constitute acceptance of and commitment to these responsibilities, which shall be irrevocable and shall apply regardless of the cause of action or legal theory pled or asserted.

DEVIATIONS

No deviations from the recommended scope of ASTM E1527-13 were observed as part of this Phase I, except for the following:

- The user did not provide PIERS with any land title or environmental lien records.
- Interviews with owners previous to the current owners were not reasonably ascertainable and constitute a data gap. Based on information obtained from other historical sources, this data gap is not expected to alter the findings of this Phase I ESA.

SIGNIFICANT ASSUMPTIONS

PIERS assumes all the information provided to us was true and accurate.

SPECIAL TERMS AND CONDITIONS

The Client for this project requested no special terms, conditions or extraneous services. Therefore, PIERS implemented no special terms, conditions or extraneous services for this project. Business Environmental Risk concerns have not been addressed for this project. Controlled substances information has not been included, as it is outside the scope of ASTM E1527-13 unless specifically requested by the Client.

USER PROVIDED INFORMATION

The “All Appropriate Inquiries” Final Rule (40 CFR Part 312) requires tasks to be performed by or on behalf of a party seeking to qualify for an LLP to CERCLA liability. The environmental professional (EP) shall request that the user (“Client”) provide the results of a review of:

- Recorded land title records
- Title and Judicial Records for Environmental Liens and Activity and Use Limitation (AULs)
- Specialized Knowledge or Experience of the User
- Fair Market Value: In a transaction involving the purchase of a parcel, the User should inform the EP if the purchase price is lower than the fair market value due to contamination. The User is not required to disclose the purchase price to the EP.
- Commonly Known or Reasonably Ascertainable Information about the Property to identify conditions indicative of releases or threatened releases of hazardous substances or petroleum products.

For this Phase I ESA the Client did not provide PIERS with any information regarding liens, activity and use limitations, specialized knowledge, or value reductions for environmental issues on the Property.

USER QUESTIONNAIRE

On September 12, 2015, PIERS submitted an ASTM Site Reconnaissance and Interview Form to the Property Manager, Mr. Abbas Zakerani. Mr. Zakerani was unaware of: 1) the existence of environmental liens on the Property; 2) any notifications by government of violations of current or historic environmental laws, or; 3) any existing or historic violations of environmental laws by past or current occupants; or, 4) the presence of any lawsuits, or administrative proceedings concerning the presence of contamination at the Property. A copy of the interview form with observations recorded by PIERS’ Project Manager is attached to this report.

OWNER, PROPERTY MANAGER AND OCCUPANT INFORMATION

190 West St. James, LLC is listed as the owner of record. . Mr. Abbas Zakerani is the Property Manager for The Oaks Shopping Center. Ms. Jenifer Jodoin

is the Director of Land Acquisition for KT Urban, and represented the Property owners during the course of this investigation.

PREVIOUS ENVIRONMENTAL REPORTS

According to available EBI Consultants documentation (EBI, 2007), a Phase I ESA was performed by AllWest Environmental, Inc. (AllWest) of San Francisco, California in 2004. PIERS was not provided the report for review, but according to EBI, AllWest did not identify environmental conditions of concern at the property.

In 2006, EBI Consulting reportedly conducted a Phase I ESA of the subject Property. No recognized environmental conditions were identified as part of this assessment. PIERS was not provided the report for review, but according to the EBI Consultants Phase I ESA report, recommendations included continuation of the existing asbestos Operations and Maintenance (O&M) Plan for the Subject Property.

In 2007 and 2014, EBI Consulting conducted Phase I ESAs at the subject Property. The 2007 Phase I ESA was conducted on behalf of Prudential Mortgage Capital Company. No further investigation was recommended, excepting evaluation of potential asbestos-containing materials, a non-ASTM E1527-13 condition. Similarly, no further investigation was recommended in the 2014 report prepared for Modena Investment, LP and Sunnyvale Holding, LLC. Continued implementation of the asbestos O&M Plan developed for the subject Property in 2006 was recommended.

In 2015, a Limited Environmental Site Characterization was performed by Langan Treadwell Rollo (LTR) to evaluate the potential presence of chemicals in soil for off-haul associated with a proposed future redevelopment of the Property. Three soil borings were drilled to depths of approximately 47 feet below ground surface (bgs). Low concentrations (up to 4.4 milligrams per kilogram [mg/kg]) of Total Petroleum Hydrocarbons as diesel (TPHd) were found in two of twelve soil samples analyzed. TPH as motor oil (TPHmo) concentrations were detected up to 17 mg/kg in two of twelve soil samples analyzed. No TPH as gasoline (TPHg), volatile organic compounds (VOCs), semivolatile organic compounds (SVOCs), polychlorinated biphenyls (PCBs), or organochloride pesticides (OCPs) were detected in concentrations at or above reporting limits. Total lead and chromium were detected at concentrations up to 17 and 81 mg/kg, respectively. The soil samples with chromium were analyzed for California Soluble Threshold Concentration (STLC) to determine if the soil samples qualified as hazardous waste. None of the soil samples exceeded the State of California criteria for hazardous waste. LTR recommended development of a Soil Management Plan (SMP) and Health and Safety Plan (HASP) in the event hazardous materials were encountered during redevelopment.

PROPERTY DESCRIPTION

LOCATION AND LEGAL DESCRIPTION

The Property is located on the north side of Stevens Creek Boulevard, approximately 400 feet east of U.S. Highway 85, in the City of Cupertino, Santa Clara County, California. The Property is occupied by The Oaks Shopping Center (The Oaks) on approximately 5.25 acres. The Oaks is a complex of five contiguous buildings with an exterior courtyard, one stand-alone commercial building, and a small maintenance and storage building. According to the Property profile, the building was constructed in 1976.

A Property Site Plan and a Property Parcel Map are attached to this report as Figures 1 and 2, respectively. Site photographs are presented in Appendix A.

The property is legally described as Assessor's Parcel Numbers [APNs] 326-27-039 01/02/03/04/05, 326-27-040, and 326-27-041 of Santa Clara County Assessor's Map Book, 326, Page 27, as shown on Figure 2. Addresses associated with the Property include 21255 (APN 326-27-039 01), 21265 (APN 326-27-039 02), 21267 (APN 326-27-039 03), 21269 (APN 326-27-039 04), 21271 (APN 326-27-039 05), and 21275 (APN 326-27-039 06) Stevens Creek Blvd.

SITE AND VICINITY GENERAL CHARACTERISTICS

The Property is located in an area comprised primarily of commercial, retail, and residential usage. The site is northwest of the intersection of Stevens Creek Boulevard and Mary Avenue. It is bound on the north and east side by Mary Avenue, by Stevens Creek Boulevard to the south, and by an on-ramp onto U.S. Highway 85 to the west. A residential area is present north of Mary Avenue. De Anza College is present across Stevens Creek Boulevard to the south.

SITE RECONNAISSANCE

On September 2, 2015, PIERS conducted a visual reconnaissance of the Property. PIERS inspected all areas of the Property during the site reconnaissance. Property photographs (Appendix A), site plans, and notes were taken during the reconnaissance.

GENERAL SITE SETTING

The Property is located in a commercial, retail, and residential area along a major thoroughfare in Cupertino, Stevens Creek Boulevard. The Property is served by the normal city and municipal utilities.

EXTERIOR OBSERVATIONS

The Oaks Shopping Center is a complex of five contiguous buildings with an exterior courtyard, one stand-alone commercial building, and a small maintenance and storage building. The Property buildings occupy a large portion of the three parcels. The area surrounding the building is paved with asphalt and is used for parking. There are storm drains throughout the parking areas. The perimeter of the parcels contains a sidewalk and landscaped areas.

INTERIOR OBSERVATIONS

The interiors of the main Property buildings are accessed from concrete walkways along the perimeter of the buildings. Of the suites, ten are currently occupied by restaurants/coffee shops, six by Dance Academy, two by Leapstart, one by BlueLight Cinema, one by Spring Wells Spa, one by ELS Educational Services, one by Premier Off-Campus Textbook, one by Quickly Corporation, and one is vacant (see rent roll for the suites).

The Shane Company building (21255 Stevens Creek Blvd) is a stand-alone commercial structure on the southeast side of the Property. Access to the building is from the parking lot. The building contains a large showcase and retail area, a jewelry repair and construction area, a vault, offices, and bathrooms.

DESCRIPTION OF STRUCTURES AND PROPERTY IMPROVEMENTS

STRUCTURES

The Property buildings are of slab-on-grade construction and perimeter foundations, and there are no basements.

ROADS

No roads are located on the Property. The Property is accessed from Stevens Creek Boulevard on the south, and from Mary Avenue on the north and east.

MECHANICAL SYSTEMS

Mechanical systems observed at the Property, in addition to the normal utilities, alarms, and fire sprinkler systems, consisted primarily of food preparation equipment (e.g., ovens, stoves, grease traps, etc.), jewelry repair and construction equipment.

SOLID WASTE AND SEWAGE DISPOSAL

Trash receptacles are used for solid waste. Sewage is disposed of via city sewer lines.

SURFACE WATER DRAINAGE, PITS, PONDS AND LAGOONS

Surface water drains into on-site storm water drains located along the Property boundary and into the public right of way. No wetlands, surface impoundments, natural catch basins, settling ponds or lagoons are located on the Property.

HEATING AND COOLING SYSTEMS

Heating and cooling systems are located on the roof and were not inspected as part of this assessment.

SOURCE OF POTABLE WATER

Water is provided by a municipal water service.

HAZARDOUS MATERIALS STORAGE, USE, DISPOSAL

The following hazardous materials and other chemicals were observed at the Property within the various buildings:

- Jewelry plating chemicals, various compressed gases – The Shane Company
- General household cleaning supplies and/or compressed gases – Restaurants and most commercial operations.
- Small quantities of maintenance chemicals – The Oaks Shopping Center maintenance shop.

The materials were observed to be stored correctly, and there was no evidence of any improper storage, usage, or disposal of hazardous materials or other chemicals.

WELLS

No evidence of water supply, irrigation, oil, injection, or dry wells was observed on the Property.

FLOOR DRAINS, SUMPS AND CLARIFIERS

Floor drains are present in some of the restaurants and drain to the sanitary sewer or grease traps. No sumps were observed.

STORAGE TANKS

No storage tanks were observed at the Property.

STAINED SOIL OR PAVEMENT

There is no soil exposure at the Property. No stained soil was observed. No significant staining was observed on the exterior paved surfaces. *De minimis* stains were observed in the parking areas.

USES AND CONDITIONS OF THE PROPERTY AND ADJOINING PROPERTIES

CURRENT USE OF THE PROPERTY

The Property is occupied by The Oaks Shopping Center.

CURRENT USES OF ADJOINING PROPERTIES

The area surrounding the Property is comprised of commercial, educational, and residential developments. The parcels immediately surrounding and in the vicinity of the Property are as follows:

- The Property is bound to the north and east by Mary Avenue, followed farther north by multi- and single- family housing.
- The Property is bound to the south by De Anza College.
- The Property is bound to the west by U.S. Highway 85.

No features of obvious environmental concern were observed on the vicinity reconnaissance.

RECORDS REVIEW

PHYSICAL SETTING SOURCES

TOPOGRAPHIC MAP REVIEW

The Property is located at an elevation of approximately 300 feet above mean sea level (Google Earth Pro). The Property is located within an area that slopes generally toward the east-northeast. Regionally, the area slopes to the north toward San Francisco Bay.

HYDROGEOLOGICAL REVIEW

The direction of groundwater flow in the vicinity of the Property is inferred to be to the east-northeast, consistent with the topography. Based on a review of the Geotracker database, there are no nearby LUST cases that have investigated groundwater. The 2015 Langan Treadwell Rollo Limited Site Characterization report cites that groundwater was not encountered to the maximum depth explored of 47 feet below ground surface (bgs).

STANDARD AND ADDITIONAL ENVIRONMENTAL RECORDS SOURCES

Regulatory records documentation is attached to this report as Appendix B.

LOCAL FIRE DEPARTMENT RECORDS REVIEW

Santa Clara County Fire Department (SCCFD)

Review Date – August 20, 2015

SCCFD is the CUPA for Cupertino, California. SCCFD records consisted of the following:

- Pacific Breeze Spray Tanning Booth – Permits for flammable liquids and pressurized gas containers from between 1981-1990. Violations for signage were noted.
- The Shane Company – Hazardous Materials Business Plan Declaration sheets, business owner/operator declarations, and hazardous materials inspection reports. No significant violations were noted.

No records of significant environmental interest were obtained.

LOCAL HEALTH DEPARTMENT RECORDS REVIEW

Santa Clara County Department of Environmental Health (SCCDEH)
Inquiry Date – August 27, 2015

SCCDEH stated they had no files for the Property.

ADDITIONAL FILE REVIEWS

The Property is not listed on Geotracker or Envirostor.

REGULATORY AGENCIES DATABASES REVIEW

Attached to this report as Appendix C is a PIERS Identified Hazardous Materials Sites Radius Report (IHMSRR) for the subject Property. The report identifies sites of environmental concern within a one-mile radius of the subject Property. The databases searched to compile the enclosed report are gathered from numerous federal, state and local governing environmental entities. All of the databases required to be searched by ASTM E1527-13 – Standard Practice for Environmental Site Assessments: Phase I Environmental Site Assessment Process – Section 8.2.1 *Standard Federal, State, and Tribal Environmental Record Sources* have been included in this report, and searched to the required distances from the subject Property. The following is an analysis of the attached report.

SUMMARY OF DATABASES REVIEWED:

SUBJECT PROPERTY

The Property is listed on one database (HAZNET) between 1994 and 1998, at Oaks Chiropractic Center (21269 Stevens Creek Boulevard), for small quantities of photochemical processing chemicals waste disposal by recycler. No spills or releases associated with former operations at the site were identified.

The files for the Property were reviewed at the regulatory agencies, and are summarized earlier in this report.

SURROUNDING SITES

NPL - NATIONAL PRIORITIES LIST/TRIBAL NPL

No sites within a one-mile radius from the Property were listed on the National Priority List (NPL) database. No sites were listed on the Proposed NPL database, Delisted NPL database or on a Tribal NPL database.

CORRACT

One site within a one-mile radius from the Property was listed on the CORRACT database.¹ The site, Candescant Technologies, is located approximately 2,382 feet south of the Property, and also listed as a CERCLIS site and closed CSL site. Potential spills or releases associated with the site are not expected to pose significant environmental risk to the Property.

TSD

One site within a one-mile radius from the Property was listed on the TSD database. The site is identified as De Anza College, located approximately 282 feet southeast of the Property across Stevens Creek Boulevard. The site is also listed as a HAZNET site and Completed-Case Closed LUST and CSL sites. The site is likely located cross-gradient to the Property with respect to groundwater flow.

The site is listed as a Universal Waste (i.e., computers, screens, batteries, pesticides, lamps, and mercury-containing equipment, etc.) storage facility. Other wastes include halogenated and non-halogenated solvents, metals, and hazardous metal wastes. Compliance inspections indicated some violations.

TSD activities at the site are not expected to pose significant environmental risk to the Property due to: (1) the expected depth of groundwater (>50 feet bgs) in the site vicinity; and (2) no known spills or releases associated with the site, beyond the former Completed-Case Closed LUST and CSL sites at the college.

DEFENSE

No sites within a one-mile radius from the Property were listed on the DEFENSE sites database.

CSL

Fourteen sites within a one-mile radius from the Property were listed on the CSL database (one site is listed four times, and one site is listed twice). Seven of the cases are closed and unlikely to be of significant environmental concern to the Property, including the nearest site at De Anza College, located approximately 282 feet to the southeast (discussed previously). The CSL site was listed as Completed-Case Closed as of February 17, 2012.

The nearest open site is Hanggi Manufacturing, Inc., located over 1,070 feet southwest of the Property at 10100 Bubb Road, up-gradient. The site

¹ See Corract Events note in radius report.

² This is assumed to be a related listing to De Anza College, located approximately 282 feet southeast of the

has chlorinated solvent contamination decreasing in concentrations to depths of 59 feet bgs in unsaturated soil. Groundwater has not been encountered. Due to distance and no record of groundwater contamination, the site is not likely to pose significant environmental risk to the Property.

The remaining open sites are located over 1,380 feet from the Property and are not expected to pose significant environmental risk to the Property.

DEED

No sites within a one-mile radius from the Property were listed on the DEED database.

CERCLIS/TRIBAL CERCLIS

Four sites within a one-mile radius from the Property were listed on the CERCLIS database. The nearest site is Apple-Acrian, Inc., located at 10131 Bubb Road, approximately 1,380 feet southwest of the Property, up-gradient. The site is listed on Envirostor as “Corrective Action, Inactive – Needs Evaluation”. No other information was provided on Envirostor. Due to the distance of the site to the Property, spills or releases at the site are unlikely to pose significant environmental risk to the Property.

The other sites are over 2,300 feet south (cross-gradient) or northeast (down-gradient) of the Property. Due to proximity, spills and or releases from the site are not expected to pose significant environmental risk to the Property.

U.S. INSTITUTIONAL AND ENGINEERING CONTROL REGISTRIES/TRIBAL

Neither the Property nor any adjacent parcel is listed on the federal institutional control/engineering control registries database. Neither the Property nor any adjacent parcel is listed on a tribal institutional control/engineering control registries database. There were no sites listed on this database within a one-half mile radius from the Property.

LUST/ TRIBAL LUST

Eleven sites within a one-half mile radius from the Property were listed on the LUST database.

In fuel leak cases, research conducted in the State of California by Lawrence Livermore National Laboratory (LLNL) indicates that attenuation and degradation of the product in groundwater play major roles in reducing the hydrocarbon contamination to non-detectable levels

within several hundred feet of the contaminant source. Moreover, this research indicates that in over 90% of the hydrocarbon contamination cases, with the possible exception of MTBE or other fuel oxygenates, groundwater contaminant plumes do not extend more than 250 feet from the source. Solvent/toxic contamination plumes may extend farther from the source.

Based on the discussion above, fuel leak LUST sites that are within one-eighth mile in the up-gradient direction, and up-gradient solvent or toxic leak sites are considered to have potential risk to the subsurface soils and/or groundwater of the Property.

One LUST site within one-eighth mile of the Property was listed. This site, De Anza College, is listed as Completed-Case Closed. As such, the site is not likely to pose significant environmental risk to the Property.

SWLF/TRIBAL SWLF

No sites within a one-half mile radius from the Property were listed on the SWLF database or a Tribal SWLF database.

WELLS

No sites within a one-quarter mile radius from the Property were listed on the WELLS database.

HAZMAT

No sites within a one-quarter mile radius from the Property were listed on the HAZMAT database.

ERNS

Neither the Property nor any adjacent parcel is listed on the ERNS database.

RCRIS GENERATORS

Neither the Property nor any adjacent parcel is listed on the GENERATORS database.

UST/TRIBAL UST

No sites within one-eighth mile of the Property were listed on the UST database. No sites were listed on the Tribal UST database.

AST/TRIBAL AST

No sites within one-eighth mile of the Property was listed on the AST database. No sites were listed on the Tribal AST database.

AIR EMISSIONS

No sites within one-eighth mile of the Property were listed on the Air Emissions database.

HAZNET

Four sites (including the Property, as discussed previously) within one-eighth mile of the Property are listed on the HAZNET database.

The closest site is listed as the SCCDEH at 21250 Stevens Creek Boulevard (the same address as De Anza College), for disposal of household waste between 1994 and 2011.² No spills or releases associated with the HAZNET listing were identified, excepting the Completed-Case Closed LUST site listing for De Anza College.

The Glen Brook Apartments, located approximately 362 feet east, are listed for disposal of asbestos-containing materials (ACM) waste in 1997. Removal and disposal activities of ACM at an adjacent site are not expected to pose significant environmental risk to the Property.

None of the sites identified on the HAZNET database are expected to pose significant environmental risk to the Property.

HISTORICAL USE INFORMATION

As described under ASTM E1527-13 – Standard Practice for Environmental Site Assessments: Phase I Environmental Site Assessment Process – Section 8.3 *Historical Use Information*, Historical Use Information is the objective of consulting historical records sources to develop a history of the previous uses of the Property and surrounding area in order to identify the likelihood of past uses having led to recognized environmental conditions in connection with the Property. All obvious uses of the Property shall be identified from the present back to the Property's first developed use or back to 1940 whichever is earlier.

Sources of such information are typically: interviews, aerial photographs, Sanborn Fire Insurance (Sanborn) Maps, city directories, and local fire, building and health department files. Other historical sources include internet sites, community organizations, local libraries and historical societies, and current owner/occupants of neighboring properties. Historical research documentation is attached to this report as Appendix D.

SANBORN FIRE INSURANCE MAPS REVIEW

No Sanborn Fire Insurance Map coverage was located for the Property.³

² This is assumed to be a related listing to De Anza College, located approximately 282 feet southeast of the Property.

³ Available Sanborn Maps were limited to a small area of Cupertino that did not include the Property.

LOCAL CITY DIRECTORY REVIEW

City Directories have been published for major cities and towns across the United States since the 18th century. Originally, these Directories, published in the 20th century, also included a street index. For each street address, the Directory lists the name of the resident or business operating from this address during a given year. City Directories are a valuable source of historical information with regard to site tenancy and use. Directories for rural areas were not often published.

A City Directory report was generated by EnviroSite Corporation for the period of 1970 through the present. Listings were primarily commercial, retail, food, and educational-related.

Listings of note include the following:

The Property:

- 21269 Stevens Creek Boulevard
 - Astoria Cleaners (1995-1996, 1990-1991).
 - Oaks Hygena Dry Cleaning (1985).

Adjacent parcels:

- 21250 Stevens Creek Boulevard
 - De Anza College Printing Service (1985).

Previous Phase I ESA reports obtained for the subject Property indicate the former dry cleaners was only a transfer station for clothes, and no dry cleaning machine resided on the site (EBI Consultants, 2007 and 2014).

HISTORICAL AERIAL PHOTOGRAPH REVIEW

Aerial photographs from Google Earth Pro and Historical Aerials, NETR Online, were reviewed for evidence of hazardous materials and features that may have impacted the Property. The following is a summary of this review:

DATE	PHOTOS	OBSERVATIONS
1948	Google Earth Pro	The Property and vicinity are orchards. Stevens Creek Boulevard is the main east-west trending road through the vicinity.
1953	NETR Online	Same as above.
1960	NETR Online	Same as above.
1968	NETR Online	Same as above, except Mary Avenue has been constructed north and east of the Property. The area to the west of the Property has been developed with residences.
1980	NETR Online	The Property has been developed with The Oaks Shopping Center. The road system appears as it does today. The surrounding area is fully developed, and appears as it does today.
1987	NETR Online	Same as above.
>1994	Google Earth Pro	Same as above.

No features of obvious environmental concern were identified at the Property or vicinity on any of the aerial photographs reviewed.

The prior use of the Property for agriculture implies the use of agricultural chemicals such as fertilizers and pesticides. However, former use of agricultural chemicals is considered *de minimis* under ASTM E1527-13. Fertilizers and pesticides tend to biodegrade over time and the last likely use of agricultural chemicals was prior to the development of the Property as The Oaks Shopping Center in 1976, nearly 40 years ago. Additionally, subsurface migration of agricultural chemicals tends to be low, and surface soils were likely removed during development of the Property as a shopping center. Therefore, the Property's former use as an orchard is not likely to pose significant environmental risk to human health or the environment.

HISTORICAL TOPOGRAPHIC MAP REVIEW

Historical topographic maps from between 1897 and 2015 indicate the Property was first utilized for agricultural purposes (orchards) starting in the late 1940s. By 1961, the area immediately to the west of the Property was developed. Sometime between 1961 and the date the Property was developed (in 1976), the orchards were removed.

INTERVIEWS

ASTM E1527-13 requires the Environmental Professional (EP) or the User to interview current and or previous owners, operators or occupants of the Property likely to have material information about the Property. This task is completed when the aforementioned parties have been identified by the User and the parties comply with the interview request.

PAST AND PRESENT OWNERS AND OCCUPANTS

PIERS completed the following interviews of past and present owners, operators and occupants, report user, key site manager and/or others.

On September 5, 2015, PIERS received a completed ASTM Site Reconnaissance and Interview Form from the Property Manager of The Oaks Shopping Center, Mr. Abbas Zakerani. Mr. Zakerani was unaware of: 1) the existence of environmental liens on the Property; 2) any notifications by government of violations of current or historic environmental laws, 3) any existing or historic violations of environmental laws by past or current occupants; 4) the presence of any lawsuits, or administrative proceedings concerning the presence of contamination at the Property; or 5) any former dry cleaners at the Property. A copy of the interview form with observations recorded by PIERS' Project Manager is attached to this report.

During the Property visit, the PIERS representative interviewed Mr. Jorge Fernandez, owner of The Oaks contract janitorial service. Mr. Fernandez stated he was unaware of any ASTs, USTs, former environmental investigations, former dry cleaners, or environmental issues associated with the Property. Mr. Fernandez has acted as the Property janitor for 16 years.

STATE AND LOCAL GOVERNMENT OFFICIALS

PIERS Project Manager did not complete interviews of state and local government officials.

The Property is not listed as a spills or releases site.

VAPOR ENCROACHMENT SCREENING

The ASTM E2600-10 VES process may include a two-tiered screening process. Initially, the Tier 1 VES focuses on known or suspected contaminated properties located within the area of concern (AOC). According to ASTM E2600-10:

“the AOC is one third of a mile around the TP [Target Property], unless the use of a shorter distance (such as for petroleum hydrocarbon constituents of concern [COCs]) is appropriate. The AOC is measured from the TP to a contaminated property with known or suspect COC contamination of soil or groundwater or both.” “If there are known or suspect property sources of contamination within the AOC, the environmental professional should evaluate whether COC may be present at the TP.

“For a contaminated property identified in Tier 1 located cross-gradient from the TP, the AOC will be the area within the critical distance plus one half of a reasonable estimation of the contaminated plume width (at the point nearest the closest TP boundary) that might be associated with the nearby known or suspect contaminated property (that is, the contaminated property where the groundwater contamination originated).”

ASTM E2600-10 states that if a VEC cannot be ruled out in the Tier 1 screen, the user can undertake more refined screening, as provided in Tier 2. *“Tier 2 applies numeric screening criteria to existing or newly collected soil, soil gas, and/or groundwater testing results to evaluate whether or not a VEC can be ruled out. Tier 2 has two data collection components: one non-invasive and one invasive.*

The objective of the non-invasive Tier 2 process is to identify through documentation, information regarding plume lengths and contaminants, remediation status, etc. The non-invasive Tier 2 VES uses a plume test and critical distance determination to evaluate whether vapors from the contaminated property might migrate to and encroach upon the Target Property. The critical distance between the Target Property and a contaminated plume is defined by E2600-10 as 30 feet (9 meters) for dissolved petroleum hydrocarbons, and 100 feet (30.5 meters) for separate-phase product petroleum hydrocarbons and non-petroleum chemicals of concern (“COCs”) such as CVOCs. Contaminated groundwater plumes within these distances may constitute a VEC to the Target Property.

The User should be aware that:

- The presence of a VEC does not necessarily constitute a REC. The EP is to determine if the VEC represents a REC for the Target Property.
- The VES process does not evaluate the potential for vapor intrusion (VI) of subsurface vapors into existing buildings. Evaluation of VI conditions requires field sampling, and is not included in ASTM E1527-13.

EVALUATION

No sites with VOC contamination were identified within the critical distances cited in the VES guidance document. Therefore, it is unlikely that a VEC exists on or near the subject Property.

FINDINGS, OPINIONS AND CONCLUSIONS

PIERS has performed this Phase I Environmental Site Assessment in conformance with the scope and limitations of ASTM Practice E1527-13 for 21255-21275 Stevens Creek Boulevard, in Cupertino, California, the Property. Any exceptions to, or deletions from, this practice are described in the Deviations Section of this report.

FINDINGS

This assessment has revealed no evidence **Recognized Environmental Conditions (RECs), Historical RECs, Controlled RECs (CRECs), or VECs** associated with the subject Property.

OPINION

It is the opinion of the Environmental Professional that the information gathered in this Phase I ESA is accurate, and that no significant data gaps were identified.

CONCLUSIONS AND RECOMMENDATIONS

Based on the information obtained in this Phase I ESA, PIERS recommends no further investigation.

ADDITIONAL INVESTIGATIONS

Additional investigations were not performed by PIERS for this Phase I ESA.

DATA GAPS

A data gap is defined as a lack of or inability to obtain information required by this practice (ASTM E1527-13) despite good faith efforts by the environmental professional to gather such information. Data gaps may result from incompleteness in any of the activities required by this practice, including, but not limited to site reconnaissance (for example, an inability to conduct the site visit), and interviews.

ASTM Standard E 1527-13 requires the ESA report to note any data failure from historical research sources, if any; to give reasons why such sources were excluded; and discuss if data failure significantly affects the ability of the Environmental Professional to identify RECS. For this ESA, historical sources were able to document land use from 1897 to present.

No data gaps deemed significant to the findings, conclusions, and recommendations of this Phase I ESA were identified.

DELETIONS

Deviations from the recommended scope of ASTM E1527-13 are summarized earlier in this report, but are not considered significant data gaps.

ENVIRONMENTAL PROFESSIONAL'S STATEMENT

"I, Tina Hariu, declare that, to the best of my professional knowledge and belief, I meet the definition of Environmental Professional as defined in 312.10 of 40 CFR 312", and "I have the specific qualifications based on education, training, and experience to assess a property of the nature, history, and setting of the subject property. I have developed and performed All Appropriate Inquiries (AAI) in conformance with the standards and practices set forth in 40CFR Part 312."

The Environmental Professional(s) Qualifications are set forth in Appendix F of this report.

Should you have any questions or concerns regarding this report please do not hesitate in contacting either of us.

Respectfully,

PIERS Environmental Services



Author:

Tina Hariu
Senior Geologist



Reviewer:

Norma K. Pannell
Senior Project Manager
REPA #100002

REFERENCES

“All Appropriate Inquiries” Final Rule, 40 Code of Federal Regulations (CFR) Part 312, Chapter 1 EPA, Subchapter J-Superfund, Emergency Planning, and Community Right-To-Know Programs, 40 C.F.R. Parts 300-399.

AllWest, 2004 (Phase I ESA Report referenced by EBI Consultants, but not provided to PIERS for review).

American Society for Testing and Materials (ASTM) E1527-13, Standard Practice for Environmental Site Assessments: Phase I Environmental Site Assessment Process.

ASTM E2091, Guide for Use of Activity and Use Limitations, Including Institutional and Engineering Controls.

ASTM E2600, Guide for Vapor Encroachment Screening on Property Involved in Real Estate Transactions.

Comprehensive Environmental Response, Compensation, and Liability Act of 1980 (“CERCLA” or “Superfund”), as amended by Superfund Amendments and Reauthorization Act of 1986 (“SARA”) and Small Business Liability Relief and Brownfields Revitalization Act of 2002 (“Brownfields Amendments”), 42 U.S.C. §§9601 et seq.

EnviroSite Corporation, 2015. Historical Topographic Map Report, Order Number 2033, The Oaks Shopping Center, 21255-212175 Stevens Creek Boulevard, Cupertino, CA. August 25.

EBI Consultants, (Phase I ESA Report referenced by EBI Consultants, but not provided to PIERS for review).

EBI Consultants, Inc., 2007. Phase I Environmental Site Assessment. The Oaks Shopping Center, 21255-21271 Stevens Creek Boulevard Cupertino, California. March 14.

EBI Consultants, Inc., 2014. Phase I Environmental Site Assessment. The Oaks Shopping Center, 21265 Stevens Creek Boulevard Cupertino, California. August 11.

Langan Treadwell Rollo, 2015. Limited Environmental Site Characterization, The Oaks at 21255 Stevens Creek Boulevard, Cupertino, CA. January 28.

National Oil and Hazardous Substances Pollution Contingency Plan, 40 C.F.R. Part 300.

PIERS Environmental Services, 2015. Identified Hazardous Materials Sites Radius Report for 21255 and 21275 Stevens Creek Boulevard, Cupertino, California.

Resource Conservation and Recovery Act (also referred to as the Solid Waste Disposal Act), as amended (“RCRA”), 42 U.S.C §6901 et seq.

FIGURES

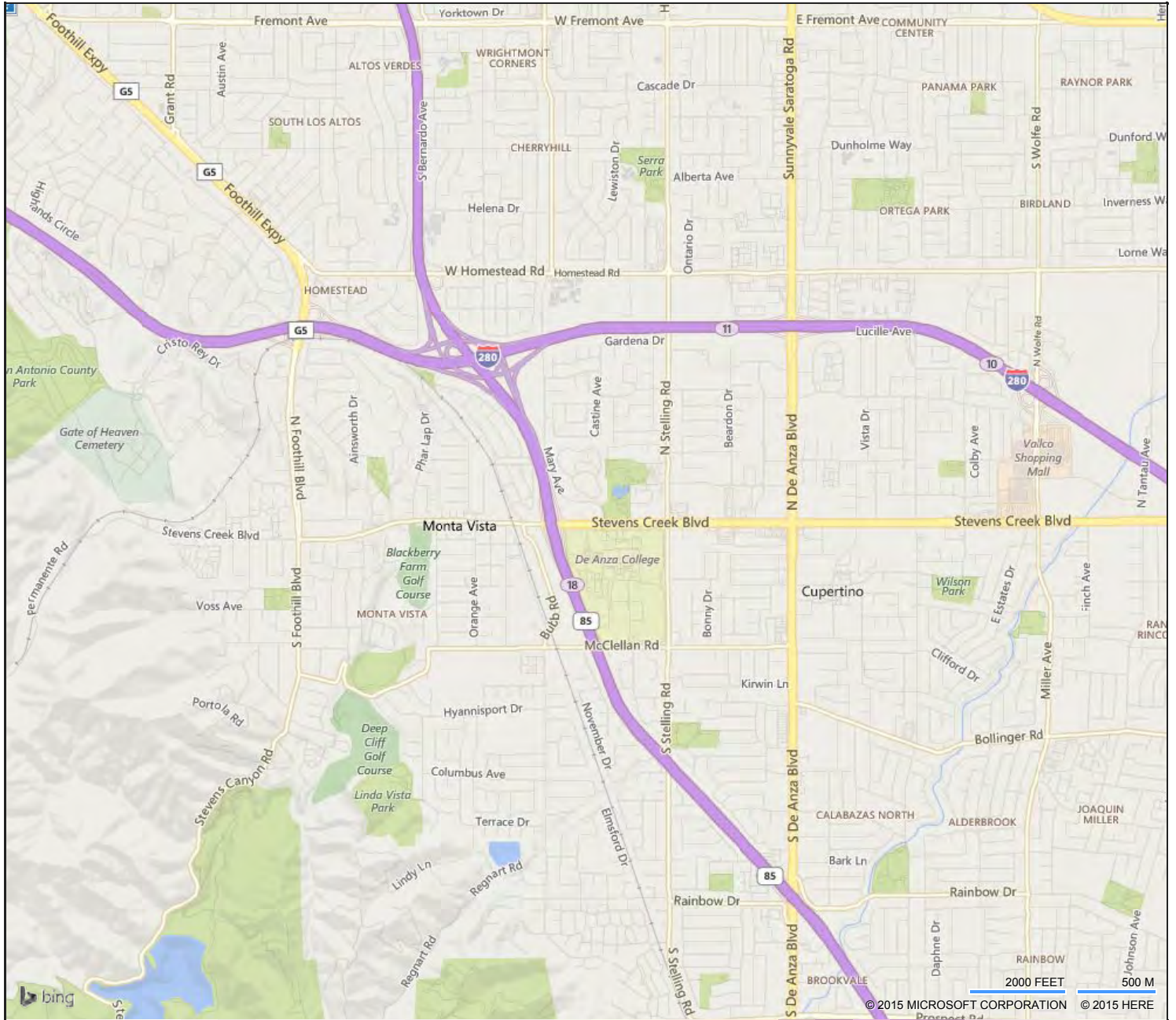

FIGURE 1
PROPERTY VICINITY MAP

21255-21275 STEVENS CREEK BLVD
CUPERTINO, CA 95014

WEDNESDAY 19TH OF AUGUST, 2015

PIERS ENVIRONMENTAL SERVICES
1038 REDWOOD HWY., SUITE 100A, MILL VALLEY, CA 94941
PHONE: 415-388-7900 FAX: 415-388-7909 WWW.PIERSES.COM



FIGURE 2

PROPERTY SITE PLAN

**21255-21275 STEVENS CREEK BOULEVARD
CUPERTINO, CALIFORNIA**

**SEPTEMBER 2015
NOT TO SCALE**



1038 Redwood Highway, Suite 100A, Mill Valley, CA 94941
Phone: 415-388-7900 Fax: 415-388-7909 www.pierses.com

APPENDIX A
PROPERTY PHOTOGRAPHS

PROPERTY PHOTOGRAPHS
21255-21275 STEVENS CREEK BLVD., CUPERTINO, CA



PHOTO #1. VIEW OF SHOPPING CENTER.



PHOTO #2. VIEW TO NORTHWEST.

PROPERTY PHOTOGRAPHS
21255-21275 STEVENS CREEK BLVD., CUPERTINO, CA



PHOTO #3. VIEW TO NORTHEAST.



PHOTO #4. VIEW OF PARKING AREA.

PROPERTY PHOTOGRAPHS
21255-21275 STEVENS CREEK BLVD., CUPERTINO, CA



PHOTO #5. VIEW ALONG STEVENS CREEK BLVD.



PHOTO #6. VIEW THE SHANE COMPANY.

PROPERTY PHOTOGRAPHS
21255-21275 STEVENS CREEK BLVD., CUPERTINO, CA



PHOTO #7. ENTRANCE TO THE SHANE COMPANY.



PHOTO #8. PLATING AREA IN THE SHANE COMPANY.

PROPERTY PHOTOGRAPHS
21255-21275 STEVENS CREEK BLVD., CUPERTINO, CA



PHOTO #9. JEWELRY REPAIR AREA.

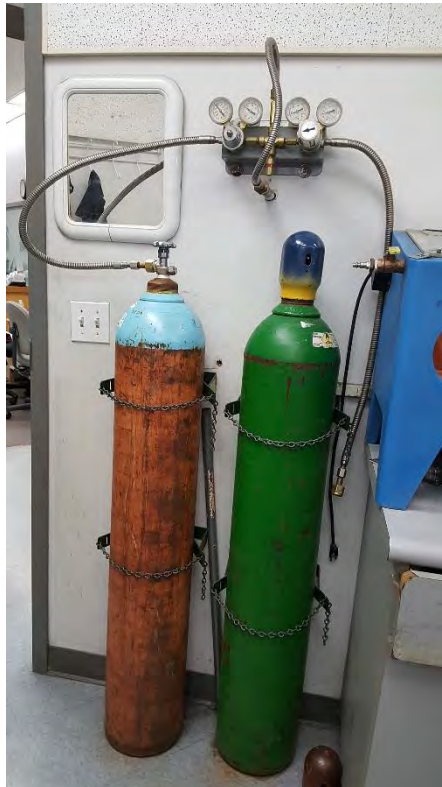

PHOTO #10. COMPRESSED AIR CYLINDERS.

PROPERTY PHOTOGRAPHS
21255-21275 STEVENS CREEK BLVD., CUPERTINO, CA



PHOTO #11. CHEMICAL STORAGE AT THE SHANE COMPANY.

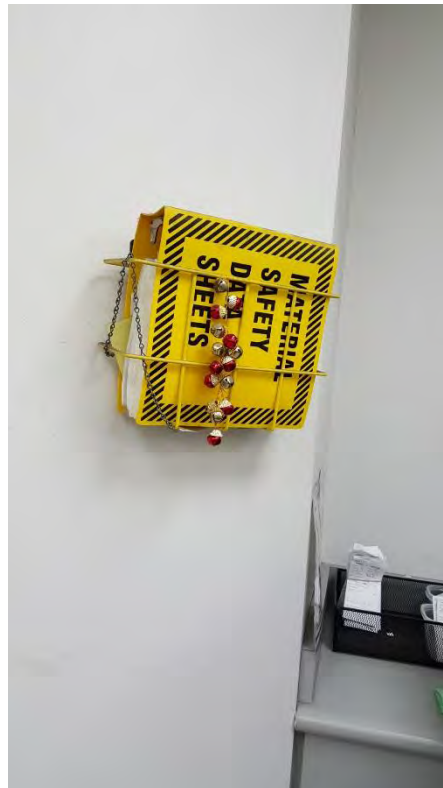

PHOTO #12. MSDS SHEETS AT THE SHANE COMPANY.

PROPERTY PHOTOGRAPHS
21255-21275 STEVENS CREEK BLVD., CUPERTINO, CA



PHOTO #13. TYPICAL FOOD SERVICE AREA.



PHOTO #14. SOAPS AND CLEANERS.

PROPERTY PHOTOGRAPHS
21255-21275 STEVENS CREEK BLVD., CUPERTINO, CA



PHOTO #15. TYPICAL CHEMICAL STORAGE AREA IN RESTAURANT.



PHOTO #16. TYPICAL RESTAURANT.

PROPERTY PHOTOGRAPHS
21255-21275 STEVENS CREEK BLVD., CUPERTINO, CA



PHOTO #17. TYPICAL RESTAURANT SEATING.



PHOTO #18. NAIL REPAIR AREA.

PROPERTY PHOTOGRAPHS
21255-21275 STEVENS CREEK BLVD., CUPERTINO, CA



PHOTO #19. TYPICAL CLEANER STORAGE IN RESTAURANT.



PHOTO #20. TYPICAL DISHWASHING AREA.

PROPERTY PHOTOGRAPHS
21255-21275 STEVENS CREEK BLVD., CUPERTINO, CA



PHOTO #21. SPA ENTRANCE.



PHOTO #22. TYPICAL LUNCH ROOM.

PROPERTY PHOTOGRAPHS
21255-21275 STEVENS CREEK BLVD., CUPERTINO, CA



PHOTO #23. THE OAKS MAINTENANCE AND STORAGE AREA.



PHOTO #24. MAINTENANCE AND STORAGE ROOM.

PROPERTY PHOTOGRAPHS
21255-21275 STEVENS CREEK BLVD., CUPERTINO, CA



PHOTO #25. PAINTS IN THE OAKS MAINTENANCE AND STORAGE AREA.



PHOTO #26. TRASH COMPACTOR.

PROPERTY PHOTOGRAPHS
21255-21275 STEVENS CREEK BLVD., CUPERTINO, CA



PHOTO #27. POWER FOR TRASH COMPACTOR.



PHOTO #28. ELECTRICAL METER.

APPENDIX B
REGULATORY RECORDS DOCUMENTATION



SANTA CLARA COUNTY
CENTRAL FIRE PROTECTION DISTRICT
3071 DRIFTWOOD DRIVE
SAN JOSE, CA 95128-4499

EXPIRES: 31 OCT 1990

SERVICE SINCE 1947

(408) 378-4015

FEE: \$85.00

PERMIT

Granted to: PACIFIC Fresh Restaurant, who has applied under the provisions of the Fire Prevention Code of City of Cupertino, to operate a public assembly facility

Location: 21255 Stevens Creek Bl

Premises known as: PACIFIC Fresh Restaurant

Legal Owner of premises: _____

Issued this date: 29 Oct 1989

Subject to the following conditions:

Fee Paid: 10/31/89

Steve Carrico

NOTICE
This permit does not take the place of any license required by law and is not transferable. Any change in the use or occupancy of premises shall require a new permit.

This permit is issued and accepted on condition that there shall be compliance with all provisions of the Fire Prevention Code, Sections _____ through _____. Any violation of these provisions may be grounds for revocation of permit.

post on premises

G5061 Patersons (Rev. 2/87) Applicant

Fire Prevention Division Form #90

JEAN S. GRAF, EPS
FIRE PREVENTION DIVISION

Jg
after 1400 or by 1000 hrs - opens H30

Gaylor 800-547-9696
Mike McNeil

Obtain model # cabinet on inside of hood right end panel
C8000S
Phil Norton BDL DS
CRB BDL

(Detach and return with remittance)
Please note below any corrections to billing name or address

Permit Type: Public Assembly

Permit Expires: 31 OCT 1990

Manager
Pacific Fresh Restaurant
21255 Stevens Creek Bl
Cupertino, CA 95014

Amount Enclosed: \$85.00

OK
JS
01/02/91

12/23/74 KYS (1125 HRS) REPAIR MADE TO
UG WILL TEST AND FLUSH THIS AFTERNOON.

12/24/74 KYS - DRF (1300 HRS) UNDERGROUND
PRESSURE TEST (HYDROSTATIC) 2/5 PISG
FOR TWO HRS OK -

1/8/75 ¹¹⁵⁰ ~~1150~~ /14 (AS) Pressure test Bldg 'D'
This system in service

2/6/75 ^{930 off} JRS (AS) FINAL TEST of BLDG'S B.C.F.
TIMES ON yellow sheet, Cupertino Fire Notified
10:30 and will NOTIFY Batt. Chief that the
System is in SERVICE. JRS.

6-18-75 JN (CJR) (1300 HRS) FMO R.I., 1/15-75

11-19-75 REK - P.C. 75/76-195.

SUBMIT REVISED AUTO. SPR. PLANS FOR APPROVAL.

RI KJS 3/1/76

6/16/76 - 2003 - DRAW 6 TENANTS TOTAL IN DARK

10/4/80 - Del'd Permit for Temporary Spray Booth Operation

6-16-82 LETTER SENT REGARDING ADDRESSES.

1-29-87 5yr. (AS) Testing: PASSED

J. Chew
Kiel Ave

HAZARDOUS MATERIALS BUSINESS PLAN
Section A - General Information



56
Q-4
S-7

1. Facility Information: (Note: Print or type all information. Instructions are located on the other side of this page.)

Business Name: SHANE CO. Business Phone: (408) 4463300
Site Address: 21255 STEVENS CREEK BLVD.
City: CLIPPERTINO State: CA Zip: 95014
Dunn & Bradstreet No.: Primary SIC Code (4 digit):
Operator Name: TINA MANIATIS Operator Phone: (408) 4463300

2. Business Owner Information:

Owner Name: T. MICHAEL ASSOCIATES Owner Phone: (303) 792-3500
Owner Mailing Address: 9200 E. MINERAL AVE STE. 200
If different from site address
City: ENGLEWOOD State: CO Zip: 80112

3. Environmental Contact:

Contact Name: CHRIS NOLTE Contact Phone: (303) 792-3500
Contact Mailing Address: 9200 E. MINERAL AVE STE 200
If different from site address
City: ENGLEWOOD State: CO Zip: 80112

4. Emergency Contacts:

Primary Emergency Coordinator	Secondary Emergency Coordinator
Name: CHRIS NOLTE	Name: JOEY WATERS
Title: FACILITIES MANAGER	Title: FACILITIES COORDINATOR
Business Phone: (303) 792-3500	Business Phone: (303) 792-3500
24 Hour Phone: (303) 470-1660	24 Hour Phone: (303) 713-1242
Pager No.: ()	MOBILE Pager No.: (303) 981-0923

(Check box only if applicable) Additional Emergency Coordinators are listed on page of this HMBP.

5. Acutely Hazardous Materials (AHMs):

Are AHMs Present On-Site? Yes; No (Note: If yes, contact your local agency regarding an AHM Registration appendix to the HMBP.)

6. Additional Required Information:

EPA ID No.: Principal Type of Business: JEWELRY STORE
Billing Address: 9200 E. MINERAL AVE STE 200 City: ENGLEWOOD State: CO Zip: 80112
If different from owner mailing address
Industrial Waste Discharge Contact: Phone No.: ()
Property Owner: T. MICHAEL ASSOCIATES Phone No.: (303) 792-3500
Facility Hours of Operation: M-F 10-8 S: 10-5 No. of Employees Per Shift: Day ; Swing; ; Grave

7. OWNER/OPERATOR CERTIFICATION: I am an officer at the level of Vice-President, General Partner, Sole Proprietor, or higher. I hereby certify under penalty of law that this information was obtained in accordance with applicable requirements. Based upon my inquiry of those individuals responsible for obtaining the information reported herein, I believe that the submitted information is true, accurate, and complete.

Name of HMBP Document Preparer (Print): JOEY WATERS Title: FACILITIES COORDINATOR
Signature of Owner/Operator: [Signature] Date: 9/15/98 Page 1 of 1
UN-020 - 3/15 3/26/99 - CC: MONTAVISTA LM? Rev. 10/07/97

Non-Waste Hazardous Materials Inventory Statement

For Use By All Jurisdictions Within the County of Santa Clara

98-3112

Rev. 10/07/97

Page 1 of 1

UN-020 - 6/15

Date: 9/29/98

Site Address: SHANE CO. 21255 STEVENS CREEK BLVD.

1. Agency Use Only	2. LC Common/Trade Name	3. Chemical Name Components & Concentration <small>Same as Column 2.</small>	4. Chemical Abstract Service No.	5. Physical State <input type="checkbox"/> pure <input type="checkbox"/> mixture <input type="checkbox"/> solid <input type="checkbox"/> liquid <input type="checkbox"/> gas	6. Quantity Stored		7. Units <input type="checkbox"/> gal. <input type="checkbox"/> lbs. <input type="checkbox"/> cu. ft. <input type="checkbox"/> μ cur.	8. Days On Site	9. Storage Codes Cont. Type(s) Pressure Temp.	10. SARA Hazard Class(es)	11. IV
					Max.	Average					
A/B	RHODIUM PLATING SOLUTION	RHODIUM SULFATE		<input checked="" type="checkbox"/> mixture <input type="checkbox"/> solid <input type="checkbox"/> liquid <input type="checkbox"/> gas	1/4	1/4	305	M amb. > amb. < amb. cryo.	<input type="checkbox"/> fire <input type="checkbox"/> pressure <input type="checkbox"/> reactive <input checked="" type="checkbox"/> immediate <input type="checkbox"/> delayed	<input type="checkbox"/>	
A/B	ACETONE	Same as Column 2.		<input checked="" type="checkbox"/> mixture <input type="checkbox"/> solid <input type="checkbox"/> liquid <input type="checkbox"/> gas	1 gal.	1/2	305	F amb. > amb. < amb. cryo.	<input type="checkbox"/> fire <input type="checkbox"/> pressure <input type="checkbox"/> reactive <input checked="" type="checkbox"/> immediate <input type="checkbox"/> delayed	<input type="checkbox"/>	
A/B	ATTACK	Same as Column 2.		<input type="checkbox"/> pure <input checked="" type="checkbox"/> mixture <input type="checkbox"/> solid <input type="checkbox"/> liquid <input type="checkbox"/> gas	1/2	1/2	305	F amb. > amb. < amb. cryo.	<input type="checkbox"/> fire <input type="checkbox"/> pressure <input type="checkbox"/> reactive <input checked="" type="checkbox"/> immediate <input type="checkbox"/> delayed	<input type="checkbox"/>	
A/B	SODIUM BISULFATE	METHYLENE CHLORIDE DIETHYLENEFORMIDE Same as Column 2.		<input type="checkbox"/> pure <input checked="" type="checkbox"/> mixture <input type="checkbox"/> solid <input type="checkbox"/> liquid <input type="checkbox"/> gas	5 lbs	1 lb	305	F amb. > amb. < amb. cryo.	<input type="checkbox"/> fire <input type="checkbox"/> pressure <input type="checkbox"/> reactive <input checked="" type="checkbox"/> immediate <input type="checkbox"/> delayed	<input type="checkbox"/>	
A/B	GOLD PLATING SOLUTION	Same as Column 2.		<input type="checkbox"/> pure <input checked="" type="checkbox"/> mixture <input type="checkbox"/> solid <input type="checkbox"/> liquid <input type="checkbox"/> gas	1/4	1/4	305	N amb. > amb. < amb. cryo.	<input type="checkbox"/> fire <input type="checkbox"/> pressure <input type="checkbox"/> reactive <input checked="" type="checkbox"/> immediate <input type="checkbox"/> delayed	<input type="checkbox"/>	
A/B	NITRIC ACID REAGENT ACS	Same as Column 2.		<input type="checkbox"/> pure <input checked="" type="checkbox"/> mixture <input type="checkbox"/> solid <input type="checkbox"/> liquid <input type="checkbox"/> gas	1/2	1/202	305	M amb. > amb. < amb. cryo.	<input type="checkbox"/> fire <input type="checkbox"/> pressure <input type="checkbox"/> reactive <input checked="" type="checkbox"/> immediate <input type="checkbox"/> delayed	<input type="checkbox"/>	
A	OXYGEN	Same as Column 2.		<input type="checkbox"/> pure <input checked="" type="checkbox"/> mixture <input type="checkbox"/> solid <input type="checkbox"/> liquid <input type="checkbox"/> gas	3-5	3 CYL. 750	305	L amb. > amb. < amb. cryo.	<input type="checkbox"/> fire <input type="checkbox"/> pressure <input type="checkbox"/> reactive <input checked="" type="checkbox"/> immediate <input type="checkbox"/> delayed	<input type="checkbox"/>	
A/B	AUL SOLVENT	Same as Column 2.		<input type="checkbox"/> pure <input checked="" type="checkbox"/> mixture <input type="checkbox"/> solid <input type="checkbox"/> liquid <input type="checkbox"/> gas	2	2	305	F amb. > amb. < amb. cryo.	<input type="checkbox"/> fire <input type="checkbox"/> pressure <input type="checkbox"/> reactive <input checked="" type="checkbox"/> immediate <input type="checkbox"/> delayed	<input type="checkbox"/>	

Hazardous Waste Inventory Statement

(Hazardous Waste Generator Permit Application/Amendment)
For Use By All Jurisdictions Within the County of Santa Clara

Date: 9/15/98

EPA ID No.:

Site Address: 21205 STEVENS CREEK BLVD

1.	2.	3.	4.	5.	6.	7.		8.	9.	10.		11.	
Agency Use Only	Waste Stream Name, Components & Concentration	Treatment/ Disposal Method(s)	California Waste Code	Physical State	Annual Quantity Generated	Max. Average	Lgt. Cont.	Units	Days On Site	Cont. Type(s)	Pressure	Temp.	SARA Hazard Class(es)
	N/A	<input type="checkbox"/> Recycled on-site. <input type="checkbox"/> Treated on-site. <input type="checkbox"/> Shipped off-site for recycling/treatment/disposal		<input type="checkbox"/> pure <input type="checkbox"/> mixture <input type="checkbox"/> solid <input type="checkbox"/> liquid <input type="checkbox"/> gas				<input type="checkbox"/> gal. <input type="checkbox"/> lbs. <input type="checkbox"/> cu. ft. <input type="checkbox"/> µ cur.			<input type="checkbox"/> amb. <input type="checkbox"/> > amb. <input type="checkbox"/> < amb.	<input type="checkbox"/> amb. <input type="checkbox"/> > amb. <input type="checkbox"/> < amb. <input type="checkbox"/> cryo.	<input type="checkbox"/> fire <input type="checkbox"/> pressure <input type="checkbox"/> reactive <input type="checkbox"/> immediate <input type="checkbox"/> delayed
		<input type="checkbox"/> Recycled on-site. <input type="checkbox"/> Treated on-site. <input type="checkbox"/> Shipped off-site for recycling/treatment/disposal		<input type="checkbox"/> pure <input type="checkbox"/> mixture <input type="checkbox"/> solid <input type="checkbox"/> liquid <input type="checkbox"/> gas				<input type="checkbox"/> gal. <input type="checkbox"/> lbs. <input type="checkbox"/> cu. ft. <input type="checkbox"/> µ cur.			<input type="checkbox"/> amb. <input type="checkbox"/> > amb. <input type="checkbox"/> < amb.	<input type="checkbox"/> amb. <input type="checkbox"/> > amb. <input type="checkbox"/> < amb. <input type="checkbox"/> cryo.	<input type="checkbox"/> fire <input type="checkbox"/> pressure <input type="checkbox"/> reactive <input type="checkbox"/> immediate <input type="checkbox"/> delayed
		<input type="checkbox"/> Recycled on-site. <input type="checkbox"/> Treated on-site. <input type="checkbox"/> Shipped off-site for recycling/treatment/disposal		<input type="checkbox"/> pure <input type="checkbox"/> mixture <input type="checkbox"/> solid <input type="checkbox"/> liquid <input type="checkbox"/> gas				<input type="checkbox"/> gal. <input type="checkbox"/> lbs. <input type="checkbox"/> cu. ft. <input type="checkbox"/> µ cur.			<input type="checkbox"/> amb. <input type="checkbox"/> > amb. <input type="checkbox"/> < amb.	<input type="checkbox"/> amb. <input type="checkbox"/> > amb. <input type="checkbox"/> < amb. <input type="checkbox"/> cryo.	<input type="checkbox"/> fire <input type="checkbox"/> pressure <input type="checkbox"/> reactive <input type="checkbox"/> immediate <input type="checkbox"/> delayed
		<input type="checkbox"/> Recycled on-site. <input type="checkbox"/> Treated on-site. <input type="checkbox"/> Shipped off-site for recycling/treatment/disposal		<input type="checkbox"/> pure <input type="checkbox"/> mixture <input type="checkbox"/> solid <input type="checkbox"/> liquid <input type="checkbox"/> gas				<input type="checkbox"/> gal. <input type="checkbox"/> lbs. <input type="checkbox"/> cu. ft. <input type="checkbox"/> µ cur.			<input type="checkbox"/> amb. <input type="checkbox"/> > amb. <input type="checkbox"/> < amb.	<input type="checkbox"/> amb. <input type="checkbox"/> > amb. <input type="checkbox"/> < amb. <input type="checkbox"/> cryo.	<input type="checkbox"/> fire <input type="checkbox"/> pressure <input type="checkbox"/> reactive <input type="checkbox"/> immediate <input type="checkbox"/> delayed
		<input type="checkbox"/> Recycled on-site. <input type="checkbox"/> Treated on-site. <input type="checkbox"/> Shipped off-site for recycling/treatment/disposal		<input type="checkbox"/> pure <input type="checkbox"/> mixture <input type="checkbox"/> solid <input type="checkbox"/> liquid <input type="checkbox"/> gas				<input type="checkbox"/> gal. <input type="checkbox"/> lbs. <input type="checkbox"/> cu. ft. <input type="checkbox"/> µ cur.			<input type="checkbox"/> amb. <input type="checkbox"/> > amb. <input type="checkbox"/> < amb.	<input type="checkbox"/> amb. <input type="checkbox"/> > amb. <input type="checkbox"/> < amb. <input type="checkbox"/> cryo.	<input type="checkbox"/> fire <input type="checkbox"/> pressure <input type="checkbox"/> reactive <input type="checkbox"/> immediate <input type="checkbox"/> delayed
		<input type="checkbox"/> Recycled on-site. <input type="checkbox"/> Treated on-site. <input type="checkbox"/> Shipped off-site for recycling/treatment/disposal		<input type="checkbox"/> pure <input type="checkbox"/> mixture <input type="checkbox"/> solid <input type="checkbox"/> liquid <input type="checkbox"/> gas				<input type="checkbox"/> gal. <input type="checkbox"/> lbs. <input type="checkbox"/> cu. ft. <input type="checkbox"/> µ cur.			<input type="checkbox"/> amb. <input type="checkbox"/> > amb. <input type="checkbox"/> < amb.	<input type="checkbox"/> amb. <input type="checkbox"/> > amb. <input type="checkbox"/> < amb. <input type="checkbox"/> cryo.	<input type="checkbox"/> fire <input type="checkbox"/> pressure <input type="checkbox"/> reactive <input type="checkbox"/> immediate <input type="checkbox"/> delayed
		<input type="checkbox"/> Recycled on-site. <input type="checkbox"/> Treated on-site. <input type="checkbox"/> Shipped off-site for recycling/treatment/disposal		<input type="checkbox"/> pure <input type="checkbox"/> mixture <input type="checkbox"/> solid <input type="checkbox"/> liquid <input type="checkbox"/> gas				<input type="checkbox"/> gal. <input type="checkbox"/> lbs. <input type="checkbox"/> cu. ft. <input type="checkbox"/> µ cur.			<input type="checkbox"/> amb. <input type="checkbox"/> > amb. <input type="checkbox"/> < amb.	<input type="checkbox"/> amb. <input type="checkbox"/> > amb. <input type="checkbox"/> < amb. <input type="checkbox"/> cryo.	<input type="checkbox"/> fire <input type="checkbox"/> pressure <input type="checkbox"/> reactive <input type="checkbox"/> immediate <input type="checkbox"/> delayed

98-3112

Emergency Response/Contingency Plan

(Hazardous Materials Business Plan Module)

Authority Cited: H&SC, Section 25504(b); Title 22, Div. 4.5, Ch. 12, Art. 3 CCR

All facilities which handle hazardous materials in specified quantities must have a written emergency response plan. In addition, facilities which generate 1,000 kilograms or more of hazardous waste per month, or accumulate more than 6,000 kilograms of hazardous waste on-site at any one time, must prepare a contingency plan. Because the requirements are similar, they have been combined in a single document, provided below, for your convenience. This plan is a required module of the Hazardous Materials Business Plan (HMBP). If you already have a plan which meets these requirements, you are not required to complete the blank plan, below, but you must include a copy of your existing plan as part of your HMBP.

This site-specific Emergency Response/Contingency Plan is the facility's plan for dealing with emergencies and shall be implemented immediately whenever there is a fire, explosion, or release of hazardous materials which could threaten human health and/or the environment. At least one copy of the plan shall be maintained at the facility for use in the event of an emergency and for inspection by the local agency. Within Santa Clara County, hospitals and police agencies have delegated receipt of these plans to the local agencies administering Hazardous Materials Business Plans, so additional copies need not be submitted. However, a copy of the plan and any revisions must be provided to any contractor, hospital, or agency with whom special (i.e. contractual) emergency services arrangements have been made (see section 3, below).

1. Evacuation Plan:

a. The following alarm signal(s) will be used to begin evacuation of the facility (check all which apply):

- Bells; Horns/Sirens; Verbal (i.e. shouting); Other (specify) _____

b. Evacuation map is prominently displayed throughout the facility.

Note: A properly completed HMBP Site Plan satisfies contingency plan map requirements. This drawing (or any other drawing which shows primary and alternate evacuation routes, emergency exits, and primary and alternate staging areas) must be prominently posted throughout the facility in locations where it will be visible to employees and visitors.

2. a. Emergency Contacts*:

Fire/Police/Ambulance Phone No. 911
State Office of Emergency Services Phone No. (800) 852-7550

b. Post-Incident Contacts*:

Fire Department Hazardous Materials Program Phone No.: (408) 378-4010
Santa Clara County Hazardous Materials Compliance Division Phone No. (408) 299-6930
California EPA Department of Toxic Substances Control Phone No. (510) 540-3739
Cal-OSHA Division of Occupational Safety and Health Phone No. (415) 557-1677
Bay Area Air Quality Management District Phone No. (415) 771-6000
Regional Water Quality Control Board Phone No. (510) 286-1255

* These telephone numbers are provided as a general aid to emergency notification. Be advised that additional agencies may be required to be notified.

c. Emergency Resources:

Poison Control Center Phone No. (800) 876-4766
Nearest Hospital: Name: KAISER HOSPITAL Phone No.: (408) 236-0440
Address: 900 KIELY BLVD City: SANTA CLARA
95051

3. Arrangements With Emergency Responders:

If you have made special (i.e. contractual) arrangements with any police department, fire department, hospital, contractor, or State or local emergency response team to coordinate emergency services, describe those arrangements on the lines below:

Aboveground Separation, Containment, and Monitoring Plan
 (Appendix to Hazardous Materials Business Plan)

Complete one column for each aboveground storage area shown on the Hazardous Materials Business Plan Storage Map(s). Write the appropriate location code in the box provided at the top of each column, then moving down the column, check all boxes which apply to that location. Make additional copies of this page if needed.

Location Code	A	B			
Storage Type	<input checked="" type="checkbox"/> Inside building <input type="checkbox"/> Outside storage shed <input type="checkbox"/> Outdoors	<input checked="" type="checkbox"/> Inside building <input type="checkbox"/> Outside storage shed <input type="checkbox"/> Outdoors	<input type="checkbox"/> Inside building <input type="checkbox"/> Outside storage shed <input type="checkbox"/> Outdoors	<input type="checkbox"/> Inside building <input type="checkbox"/> Outside storage shed <input type="checkbox"/> Outdoors	<input type="checkbox"/> Inside building <input type="checkbox"/> Outside storage shed <input type="checkbox"/> Outdoors
Primary Containment	<input checked="" type="checkbox"/> Original containers <input type="checkbox"/> Safety cans <input type="checkbox"/> Inside machinery <input type="checkbox"/> Drums/barrels <input checked="" type="checkbox"/> Pressure vessels <input type="checkbox"/> Bulk tanks <input type="checkbox"/> Aboveground piping <input type="checkbox"/> Other	<input checked="" type="checkbox"/> Original containers <input type="checkbox"/> Safety cans <input type="checkbox"/> Inside machinery <input type="checkbox"/> Drums/barrels <input type="checkbox"/> Pressure vessels <input type="checkbox"/> Bulk tanks <input type="checkbox"/> Aboveground piping <input type="checkbox"/> Other	<input type="checkbox"/> Original containers <input type="checkbox"/> Safety cans <input type="checkbox"/> Inside machinery <input type="checkbox"/> Drums/barrels <input type="checkbox"/> Pressure vessels <input type="checkbox"/> Bulk tanks <input type="checkbox"/> Aboveground piping <input type="checkbox"/> Other	<input type="checkbox"/> Original containers <input type="checkbox"/> Safety cans <input type="checkbox"/> Inside machinery <input type="checkbox"/> Drums/barrels <input type="checkbox"/> Pressure vessels <input type="checkbox"/> Bulk tanks <input type="checkbox"/> Aboveground piping <input type="checkbox"/> Other	<input type="checkbox"/> Original containers <input type="checkbox"/> Safety cans <input type="checkbox"/> Inside machinery <input type="checkbox"/> Drums/barrels <input type="checkbox"/> Pressure vessels <input type="checkbox"/> Bulk tanks <input type="checkbox"/> Aboveground piping <input type="checkbox"/> Other
Secondary Containment	<input checked="" type="checkbox"/> Approved cabinets <input type="checkbox"/> Secondary drum <input type="checkbox"/> Tray <input type="checkbox"/> Bermed & coated floor <input type="checkbox"/> Tank vault <input type="checkbox"/> Secondary piping or piping trench <input type="checkbox"/> Other	<input checked="" type="checkbox"/> Approved cabinets <input type="checkbox"/> Secondary drum <input type="checkbox"/> Tray <input type="checkbox"/> Bermed & coated floor <input type="checkbox"/> Tank vault <input type="checkbox"/> Secondary piping or piping trench <input type="checkbox"/> Other	<input type="checkbox"/> Approved cabinets <input type="checkbox"/> Secondary drum <input type="checkbox"/> Tray <input type="checkbox"/> Bermed & coated floor <input type="checkbox"/> Tank vault <input type="checkbox"/> Secondary piping or piping trench <input type="checkbox"/> Other	<input type="checkbox"/> Approved cabinets <input type="checkbox"/> Secondary drum <input type="checkbox"/> Tray <input type="checkbox"/> Bermed & coated floor <input type="checkbox"/> Tank vault <input type="checkbox"/> Secondary piping or piping trench <input type="checkbox"/> Other	<input type="checkbox"/> Approved cabinets <input type="checkbox"/> Secondary drum <input type="checkbox"/> Tray <input type="checkbox"/> Bermed & coated floor <input type="checkbox"/> Tank vault <input type="checkbox"/> Secondary piping or piping trench <input type="checkbox"/> Other
Separation	<input type="checkbox"/> All materials compatible <input checked="" type="checkbox"/> One-hour separation wall/partition <input type="checkbox"/> Separation by at least 20 feet <input type="checkbox"/> Approved cabinets <input type="checkbox"/> Other	<input type="checkbox"/> All materials compatible <input checked="" type="checkbox"/> One-hour separation wall/partition <input type="checkbox"/> Separation by at least 20 feet <input type="checkbox"/> Approved cabinets <input type="checkbox"/> Other	<input type="checkbox"/> All materials compatible <input type="checkbox"/> One-hour separation wall/partition <input type="checkbox"/> Separation by at least 20 feet <input type="checkbox"/> Approved cabinets <input type="checkbox"/> Other	<input type="checkbox"/> All materials compatible <input type="checkbox"/> One-hour separation wall/partition <input type="checkbox"/> Separation by at least 20 feet <input type="checkbox"/> Approved cabinets <input type="checkbox"/> Other	<input type="checkbox"/> All materials compatible <input type="checkbox"/> One-hour separation wall/partition <input type="checkbox"/> Separation by at least 20 feet <input type="checkbox"/> Approved cabinets <input type="checkbox"/> Other
Monitoring Type	<input checked="" type="checkbox"/> Visual <input type="checkbox"/> Continuous (automatic sensors) <input type="checkbox"/> Other	<input checked="" type="checkbox"/> Visual <input type="checkbox"/> Continuous (automatic sensors) <input type="checkbox"/> Other	<input type="checkbox"/> Visual <input type="checkbox"/> Continuous (automatic sensors) <input type="checkbox"/> Other	<input type="checkbox"/> Visual <input type="checkbox"/> Continuous (automatic sensors) <input type="checkbox"/> Other	<input type="checkbox"/> Visual <input type="checkbox"/> Continuous (automatic sensors) <input type="checkbox"/> Other
Monitoring Frequency	<input checked="" type="checkbox"/> Daily <input type="checkbox"/> Weekly <input type="checkbox"/> Monthly <input type="checkbox"/> Other	<input checked="" type="checkbox"/> Daily <input type="checkbox"/> Weekly <input type="checkbox"/> Monthly <input type="checkbox"/> Other	<input type="checkbox"/> Daily <input type="checkbox"/> Weekly <input type="checkbox"/> Monthly <input type="checkbox"/> Other	<input type="checkbox"/> Daily <input type="checkbox"/> Weekly <input type="checkbox"/> Monthly <input type="checkbox"/> Other	<input type="checkbox"/> Daily <input type="checkbox"/> Weekly <input type="checkbox"/> Monthly <input type="checkbox"/> Other

Describe the location, type, manufacturer's specifications (if applicable) and suitability of any monitoring methods used other than visual monitoring:

**UNIFIED PROGRAM CONSOLIDATED FORM
FACILITY INFORMATION
BUSINESS OWNER/OPERATOR IDENTIFICATION**

301
RECEIVED
Page 5 of 15

I. IDENTIFICATION

FACILITY ID#	BEGINNING DATE	ENDING DATE
BUSINESS NAME (Same as FACILITY NAME or DBA - Doing Business Act)	BUSINESS PHONE	
Shane Co	408 446 3300	
BUSINESS SITE ADDRESS		
212 55 Stevens Creek Blvd		
CITY	CA	ZIP CODE
Cupertino		95014
DUN & BRADSTREET	SIC CODE (4 digit #)	

II. BUSINESS OWNER

BUSINESS OPERATOR NAME	BUSINESS OPERATOR PHONE	
Wen Anderson (Store Manager)	(408) 446 3300	
OWNER NAME	OWNER PHONE	
Same as above		
OWNER MAILING ADDRESS		
CITY	STATE	ZIP CODE

III. ENVIRONMENTAL CONTACT

CONTACT NAME	CONTACT PHONE	
Scottie Greaney David Leigh	303 792-3500	
CONTACT MAILING ADDRESS		
CITY	STATE	ZIP CODE

-PRIMARY-

IV. EMERGENCY CONTACTS

-SECONDARY-

NAME	NAME
David Leigh	Harvey Metrus
TITLE	TITLE
Regional Director	Exec Assit
BUSINESS PHONE	BUSINESS PHONE
303 792-3500	303 792 3500
24-HOUR PHONE	24-HOUR PHONE
PAGER #	PAGER #

ADDITIONAL LOCALLY COLLECTED INFORMATION:

Property Type of Business: _____
 Property Owner: _____ Phone No. () _____
 Facility Hours of Operation: _____ No. of Employees Per Shift: Day: _____ Swing: _____ Grave: _____
 Certification: Based on my inquiry of those individuals responsible for obtaining the information, I certify under penalty of law that I have personally examined and am familiar with the information submitted and believe the information is true, accurate, and complete.

SIGNATURE OF OWNER/OPERATOR OR DESIGNATED REPRESENTATIVE	DATE	NAME OF DOCUMENT PREPARER
Scottie Greaney	3/26/01	HK Ray utg
NAME OF SIGNER (Print)	TITLE OF SIGNER	
Scottie Greaney	HK Ray utg	

**UNIFIED PROGRAM CONSOLIDATED FORM
FACILITY INFORMATION
BUSINESS OWNER/OPERATOR IDENTIFICATION**

I. IDENTIFICATION

FACILITY ID # <i>(Agency Use Only)</i>		BEGINNING DATE	100	ENDING DATE	101.
BUSINESS NAME (Same as FACILITY NAME or DBA - Doing Business As)	3	BUSINESS PHONE			102
Shane Co.		(408) 446-3300			
BUSINESS SITE ADDRESS					103.
21255 Stevens Creek Boulevard					
CITY	104.	CA	ZIP CODE		105.
Cupertino			95014-5724		
DUN & BRADSTREET		106.	SIC CODE (4 digit #)		107.
COUNTY					108.
U S A					
BUSINESS OPERATOR NAME	109.	BUSINESS OPERATOR PHONE			110



II. BUSINESS OWNER

OWNER NAME	111.	OWNER PHONE		112	
Western Stone & Metal Corp. dba Shane Co.		(303) 792-3500			
OWNER MAILING ADDRESS				113.	
9200 East Mineral Avenue, Suite 200					
CITY	114.	STATE	115.	ZIP CODE	116
Centennial		CO		80112-3414	

III. ENVIRONMENTAL CONTACT

CONTACT NAME	117.	CONTACT PHONE		118	
Larry Steffen		(303) 792-3500			
CONTACT MAILING ADDRESS				119	
9200 East Mineral Avenue, Suite 200					
CITY	120.	STATE	121.	ZIP CODE	122
Centennial		CO		80112-3414	

-PRIMARY-

IV. EMERGENCY CONTACTS

-SECONDARY-

NAME	123.	NAME		128
Gwen Anderson		John Wegman		
TITLE	124.	TITLE		129
Store Manager		Chief Financial Officer		
BUSINESS PHONE	125.	BUSINESS PHONE		130
(408)446-3300		(303) 792-3500		
24-HOUR PHONE*	126.	24-HOUR PHONE*		131
(650) 961-5810		(303) 694-4762		
PAGER #	127.	PAGER #		132.

ADDITIONAL LOCALLY COLLECTED INFORMATION: 133.
 Property Owner: Western Stone & Metal Corp. Phone No.: (303) 792-3500
 Billing Address: 9200 East Mineral Avenue, Suite 200
 Centennial, CO 80112-3414

Certification: Based on my inquiry of those individuals responsible for obtaining the information, I certify under penalty of law that I have personally examined and am familiar with the information submitted and believe the information is true, accurate, and complete.

SIGNATURE OF OWNER/OPERATOR OR DESIGNATED REPRESENTATIVE	DATE	134.	NAME OF DOCUMENT PREPARER	135.
	1/17/03			
NAME OF SIGNER	136.	TITLE OF SIGNER		137.
John Wegman		Chief Financial Officer		

* See Instructions on next page.



FIRE DEPARTMENT SANTA CLARA COUNTY

14700 Winchester Blvd., Los Gatos, CA 95032-1818
(408) 378-4010 (phone) • (408) 378-9342 (fax)

INSPECTION NOTICE

- Annual - Cycle _____
- Reinspection
- Construction
- Final

Page 1 of 1

Street # 21255	Street Name & Suffix STEVENS CREEK BLVD	Suite #	City CUP	Occ. Class.	Date: 1/26/99
Occupancy Shenan Co			Occ. Load:	Phone	

Memo To: Tim Chapman From: Richard BAKER

ITEM # 7-1-1

Permit 98-3562 Above ground Hazmat Installation

Pressure Test of Oxygen Piping System

Line	START Pressure	STOP Pressure	Result
O ₂	1330	133 PSF	1345 < 120 PSF FAIL

Soop Test Revealed Multiple Leaks Near Valves At Work Stations

Line	START Pressure	STOP Pressure	Result
O ₂	1415	135 PSF	1445 135 PSF PASS

1) Properly Label Oxygen Piping System As Discussed

2) Immediately Remove Pressure Tank.

Pending Completion of Items 1 & 2 This Project is Approved By HAZMAT

Obtain All other Approvals As Required By Law



FIRE DEPARTMENT SANTA CLARA COUNTY

14700 Winchester Blvd., Los Gatos, CA 95032-1818
(408) 378-4010 (phone) • (408) 378-9342 (fax)

INSPECTION NOTICE

- Annual - Cycle _____
- Reinspection
- Construction
- Final

Page 1 of 1

Street # 21255	Street Name & Suffix STEVENS CREEK BLVD	Suite #	City CUP	Occ. Class.	Date: 9/22/98
Occupancy SHANE CO			Occ. Load:	Phone	

Memo To: Joey Witters / Jim Parker From: Richard BAKER

ITEM # Xo Jolyn E. Watters

Trinity Business HAZMAT Inspection

OK
RD 10/28/98

OK
RD 10/22/98

OK
RD 10/22/98

OK
RD 10/22/98

OK
RD 10/22/98

OK
RD 10/22/98

OK
RD 10/22/98

- ① Provide Separate Secondary Containment For Acids, Bases, & Flammables
- ② Properly Label All Hazardous Materials Containers
- ③ Properly Label All Hazardous Materials Containers
- ④ Properly Label Storage Cabinet "Hazardous Materials - Keep Fire Away"
- ⑤ Ensure All gas cylinders are chained individually upper third & lower third
- ⑥ Update Hazardous Materials Inventory Statement

Note - Oxygen Piping System May Not Be Used Until Oxygen System Has Been Approved For Use By This Agency

All Violations Are Correctable Immediately. A Reinspection To Verify Compliance with Above Items will be conducted on or after 10/22/98

Pending Completion of Items #1-6 - OK To Use HAZ MAT AT This Facility.



Western Stone & Metal Corp.

98-3112

October 21, 1998

Mr. Richard Baker
Santa Clara County Fire Department
14700 Winchester Blvd.
Los Gatos, CA 95032-1818



RE: Inspection Notice Comments

Dear Richard,

In regards to your inspection of our shop area at our Shane Co. Cupertino location on September 22, 1998, here are the actions that we took to solve the issues that are preventing us from receiving a permit:

1. Provide separate secondary containment for acids, bases and flammables. These plastic bins have been purchased, labeled and placed in the storage unit that holds all of the chemicals. The acids, bases and flammables were placed in these containers.
2. Properly label all hazardous materials containers. All containers have been labeled properly by the shop staff.
3. Properly label storage cabinet "Hazardous Materials - Keep Fire Away". This has been completed.
4. Ensure that all gas cylinders are chained individually upper third and lower third. We have not yet placed any permanent cylinders in our shop area as of yet, but we do have the chains needed to proceed with this.
5. Update Hazardous Materials Inventory Statement. This has been completed.

I have also included with this package our City of Cupertino Building Division comments in order to clear up any questions of who inspected the shop area.

If you have any questions, please call. Thank you very much.

Sincerely,

WESTERN STONE & METAL CORP.

Joey Watters
Facilities Coordinator

Non-Waste Materials Inventory Statement

Within the County of Santa Clara

Site Address: **Shawelo 21255 Stevens C**

Date: _____

Agency	IC	Commodity/Trade Name	Chemical Name Components & Concentration	Chemical Abstract Services No.	Physical State	Quantity Stored		Units	Days On Site	Cont. Type(s)	Storage Codes		SARA Hazard Class(es)	HW
						av. Average	Legal Cont.				Pressure	Temp.		
	A/B	Rhodium Plating Solution	Rhodium Sulfate		liquid	1/4		gal.	365	M	< amb.	> amb.	reactive	
	A/B	AC line			solid	1/2		cu. ft.	365	F	< amb.	> amb.	inert	
	A/B	Electrostripping Solution	Sodium Cyanide 10-15 Sodium Carbamate 2-5 water 80		liquid	1/4		cu. ft.	365	N	< amb.	> amb.	toxic	
	A/B	Gold Brighteners	Potassium Cyanide 56-25%		liquid	1/4		cu. ft.	365	N	< amb.	> amb.	toxic	
	A/B	Gold Plating Solution	water 95%		liquid	1/4		cu. ft.	365	N	< amb.	> amb.	toxic	
	A/B	NITRIC ACID Reagent ACS	NITRIC ACID 70 water 30		liquid	1/2 oz.		cu. ft.	365	M	< amb.	> amb.	corrosive	
	A	Oxygen			gas	3-5 Cyl.		cu. ft.	365	L	< amb.	> amb.	pressure	
	A/B	AQUASOLVENT	Trichloroethylene		liquid			cu. ft.	365	F	< amb.	> amb.	flammable	



Page 1 of 2

Rev. 10/07/97

EN-020-0115

Non-Waste Hazardous Materials Inventory Statement

For Use by Agencies and Collectors Within the County of Santa Clara

Site Address: Shore Co. 21255 S. 13th St. Date: 6/10/90

1. Agency Use Only	2. Common/Trade Name	3. Chemical Component & Concentration	4. Chemical Abstract Services No.	5. Physical State	6. Quantity Stored	7. Units	8. Days On Site	9. Storage Codes	10. SARA Hazard Class(es)
A/B	Attack	Same as Column 2 Methylene Chloride Dinitrochlorobenzene		<input type="checkbox"/> pure <input checked="" type="checkbox"/> mixture <input type="checkbox"/> solid <input type="checkbox"/> liquid <input type="checkbox"/> gas	1/2	gal. lb. cu. ft. μ cur.	365	Cont. Type(s) <u>F</u> Pressure <input type="checkbox"/> atm. <input type="checkbox"/> > atm. <input type="checkbox"/> < atm. Temp. <input type="checkbox"/> amb. <input type="checkbox"/> > amb. <input type="checkbox"/> < amb. <input type="checkbox"/> cryo.	<input type="checkbox"/> fire <input type="checkbox"/> pressure <input type="checkbox"/> reactive <input type="checkbox"/> irritant <input type="checkbox"/> delayed
A/B	Sodium Dichlorate	Same as Column 2 Sodium Bisulfate 731 Sodium Sulfate 65		<input type="checkbox"/> pure <input checked="" type="checkbox"/> mixture <input type="checkbox"/> solid <input type="checkbox"/> liquid <input type="checkbox"/> gas	lbs	gal. lb. cu. ft. μ cur.	365	Cont. Type(s) Pressure <input type="checkbox"/> atm. <input type="checkbox"/> > atm. <input type="checkbox"/> < atm. Temp. <input type="checkbox"/> amb. <input type="checkbox"/> > amb. <input type="checkbox"/> < amb. <input type="checkbox"/> cryo.	<input type="checkbox"/> fire <input type="checkbox"/> pressure <input type="checkbox"/> reactive <input type="checkbox"/> irritant <input type="checkbox"/> delayed
		Same as Column 1		<input type="checkbox"/> pure <input type="checkbox"/> mixture <input type="checkbox"/> solid <input type="checkbox"/> liquid <input type="checkbox"/> gas		gal. lb. cu. ft. μ cur.		Cont. Type(s) Pressure <input type="checkbox"/> atm. <input type="checkbox"/> > atm. <input type="checkbox"/> < atm. Temp. <input type="checkbox"/> amb. <input type="checkbox"/> > amb. <input type="checkbox"/> < amb. <input type="checkbox"/> cryo.	<input type="checkbox"/> fire <input type="checkbox"/> pressure <input type="checkbox"/> reactive <input type="checkbox"/> irritant <input type="checkbox"/> delayed
		Same as Column 2		<input type="checkbox"/> pure <input type="checkbox"/> mixture <input type="checkbox"/> solid <input type="checkbox"/> liquid <input type="checkbox"/> gas		gal. lb. cu. ft. μ cur.		Cont. Type(s) Pressure <input type="checkbox"/> atm. <input type="checkbox"/> > atm. <input type="checkbox"/> < atm. Temp. <input type="checkbox"/> amb. <input type="checkbox"/> > amb. <input type="checkbox"/> < amb. <input type="checkbox"/> cryo.	<input type="checkbox"/> fire <input type="checkbox"/> pressure <input type="checkbox"/> reactive <input type="checkbox"/> irritant <input type="checkbox"/> delayed
		Same as Column 2		<input type="checkbox"/> pure <input type="checkbox"/> mixture <input type="checkbox"/> solid <input type="checkbox"/> liquid <input type="checkbox"/> gas		gal. lb. cu. ft. μ cur.		Cont. Type(s) Pressure <input type="checkbox"/> atm. <input type="checkbox"/> > atm. <input type="checkbox"/> < atm. Temp. <input type="checkbox"/> amb. <input type="checkbox"/> > amb. <input type="checkbox"/> < amb. <input type="checkbox"/> cryo.	<input type="checkbox"/> fire <input type="checkbox"/> pressure <input type="checkbox"/> reactive <input type="checkbox"/> irritant <input type="checkbox"/> delayed
		Same as Column 2		<input type="checkbox"/> pure <input type="checkbox"/> mixture <input type="checkbox"/> solid <input type="checkbox"/> liquid <input type="checkbox"/> gas		gal. lb. cu. ft. μ cur.		Cont. Type(s) Pressure <input type="checkbox"/> atm. <input type="checkbox"/> > atm. <input type="checkbox"/> < atm. Temp. <input type="checkbox"/> amb. <input type="checkbox"/> > amb. <input type="checkbox"/> < amb. <input type="checkbox"/> cryo.	<input type="checkbox"/> fire <input type="checkbox"/> pressure <input type="checkbox"/> reactive <input type="checkbox"/> irritant <input type="checkbox"/> delayed

SARA ASSESSING





FIRE DEPARTMENT SANTA CLARA COUNTY

14700 Winchester Blvd., Los Gatos, CA 95032-1818
(408) 378-4010 (phone) • (408) 378-9342 (fax)

INSPECTION NOTICE

- Annual - Cycle _____
- Reinspection
- Construction
- Final

Page 1 of 1

Street # 21255	Street Name & Suffix STEVENS CREEK BL	Suite #	City CUP	Occ. Class. M	Date: 9-11-98
Occupancy SHANE COMPANY			Occ. Load:	Phone 446-3300	

Memo To: PRICE BLANCHARD (303) 792-3500 ~~CELL PHONE~~ From: WESLEY VAN OSDOL
 CORPORATE OFFICE IN DENVER (~~303~~)
 ITEM # CELL PHONE (303) 520-5711

- ① PLANS AND SPECIFICATIONS FOR OXYGEN STORAGE AND DISTRIBUTION SHALL BE SUBMITTED TO THE FIRE DEPARTMENT HAZARDOUS MATERIALS DIVISION FOR REVIEW AND APPROVAL TO OBTAIN A COMPRESSED GAS SYSTEM INSTALLATION PERMIT.
- ② THE NON-WASTE HAZARDOUS MATERIALS INVENTORY STATEMENT RECEIVED ON 9-10-98 IS INCOMPLETE. CORRECT TO SHOW MAXIMUM DAILY AMOUNT STORED AND SIZE OF LARGEST CONTAINER INWHICH MATERIAL IS STORED.
- ③ SUBMIT A COMPLETED HAZARDOUS WASTE INVENTORY STATEMENT, (FORM IS ATTACHED TO THIS NOTICE) (SEE HMBP INFORMATION SHEET)
- ④ FOLLOWING RECEIPT AND REVIEW OF THE ABOVE LISTED ITEMS, A DETERMINATION WILL BE MADE REGARDING REQUIREMENTS FOR A HAZARDOUS MATERIALS BUSINESS PLAN (HMBP). AS IT APPEARS A HMBP MAY BE REQUIRED, A HMBP INFORMATION SHEET IS ATTACHED FOR YOU TO COMPLETE AND SUBMIT. THE HMBP SHALL BE REVIEWED AND APPROVED PRIOR TO ISSUANCE OF A HAZARDOUS MATERIALS STORAGE PERMIT.
- ⑤ HAZARDOUS MATERIALS, INCLUDING OXYGEN AND CHEMICALS, SHALL NOT BE USED OR BROUGHT ON-SITE UNTIL AUTHORIZED BY THE FIRE DEPARTMENT HAZARDOUS MATERIALS SPECIALIST.
- ⑥ DIRECT ALL QUESTIONS AND CORRESPONDENCE REGARDING ABOVE ITEMS TO THE FIRE DEPARTMENT HAZARDOUS MATERIALS DIVISION.

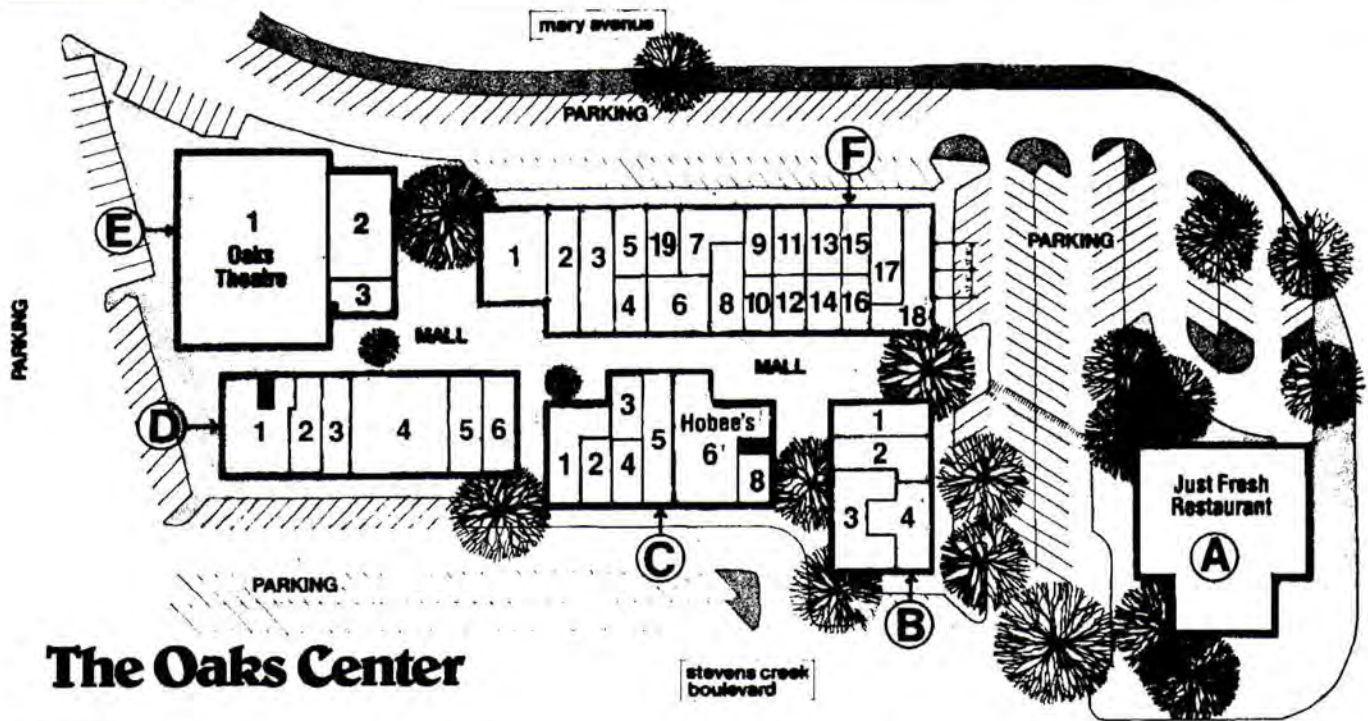

The Oaks Center

LEASING PLAN

40' 0' 100' 200' SCALE

Tenant	Sq. Ft.	Suite No.		Tenant	Sq. Ft.	Suite No.
1 Gifts Unique	1200	205	B	4 Vogue Alley	1400	201
2 Space Available	1600	204		5		
3 Malke-Sage	1600	202		6		

1 Swensen's Ice Cream	1650	314	C	6 Hobee's	3400	310
2 Sweet Endings	750	313		8 Optically Speaking	600	308
3 Heritage Pewter	800	315		9		
4 The Running Thread	780	312		10		
5 Store Available	1600	311				

1 Lotus Inn	2230	410	D	4 A Place for Books	3600	405
2 Shizen Natural Foods	1170	407		5 RacquetSports II	1200	404
3 Blue Chip Cookies	1200	406		6 Sophia's Fashions	1200	403

1 Oaks Theaters	11000	501	E	3 Acorn Flowers	855	506
2 Senor Pepe's	3720	505		4		

1 Bagel Works	2200	602	F	11 Brass Nail	750	613
2 Space Available	1500	606		12 Store Available	750	612
3 Space Available	1500	608		13 Oaks Cleaners	750	615
4 Space Available	750	608A		14 Celtic Shoppe	750	614
5 Management Office	750	605		15 Oaks Travel	750	617
6 Space Available	1500	608B		16 Store Available	750	616
7 V.I.P. Printing	930	609		17 Oaks Hair Salon	1100	618
8 Space Available	1100	610		18 Rod Otto Menswear	1900	619
9 Midnight Sun	750	611		19 Space Available	750	607
10 Store Available	750	620		20		

Owners-Developers:

Stoneson Development Corp.
San Francisco, California
(415)564-4000

Leasing Office:

21269 Stevens Creek Boulevard.
Cupertino, California 95014
(408)253-1440



CENTRAL FIRE PROTECTION DISTRICT
3071 DRIFTWOOD DRIVE
SAN JOSE, CA. 95128

SINCE 1947

SERVICE

378-4010

EXPIRES: 31 October 1981

PERMIT

Granted to: The Oaks Shopping Center, who has applied under
the provisions of the Fire Prevention Code of City of Cupertino,
to operate flammable liquid spray booth.

Location: 21269 STEVENS CREEK BLVD.

Premises known as: The Oaks Shopping Ctr - BLDG #7

Legal owner of premises: Stoneson Development Corp.

Issued this date: 23 October 1980. Subject to the following conditions:

Sections, Article 14, "Application of Flammable Finishes;" Uniform Fire
Code, and Article 15 of the same code.

This permit is issued and accepted on condition that there shall be compliance with all provisions of the Fire Prevention Code, Sections 14.101 through 14.104. Any violation of these provisions may be grounds for revocation of permit.

Guy Ruscigno, Proj. Manager
Applicant

**post on
premises**

Angelo M. Shancellor, Fire Insp.
Fire Prevention Division

NOTICE

This permit does not take the place of any license required by law and is not transferable. Any change in the use or ownership of premises shall require a new permit.



CENTRAL FIRE PROTECTION DISTRICT
3071 DRIFTWOOD DRIVE
SAN JOSE, CA. 95128

SERVICE SINCE 1947

378-4010

EXPIRES: 31 October 1981

PERMIT

Granted to: The Oaks Shopping Center, who has applied under
the provisions of the Fire Prevention Code of City of Cupertino,
to operate flammable liquid spray booth

Location: 21269 STEVENS CREEK BLVD.

Premises known as: The Oaks Shopping Ctr - BLDG #7

Legal owner of premises: Stoneson Development Corp.

Issued this date: 23 October 1980

Subject to the following conditions:

Sections, Article 14, "Application of Flammable Finishes;" Uniform Fire
Code, and Article 15 of the same code.

This permit is issued and accepted on condition that there shall be compliance with all provisions of the Fire Prevention Code, Sections 14.101 through 14.104.
Any violation of these provisions may be grounds for revocation of permit.

Guy Ruscigno, Proj. Manager
Applicant

**post on
premises**

Angelo M. Chancellor, Fire Insp.
Fire Prevention Division

NOTICE

This permit does not take the place of any license required by law and is not transferable. Any change in the use or occupancy of premises shall require a new permit.



SANTA CLARA COUNTY
CENTRAL FIRE PROTECTION DISTRICT
3071 DRIFTWOOD DRIVE
SAN JOSE, CA 95128-4499

SERVICE SINCE 1947

EXPIRES: 09 JULY 1990

FEE: None

PERMIT #90-582 Granted to: Kathy Nunes, who has applied under the provisions of the Fire Prevention Code of City of Cupertino, to conduct a public assembly outside - Art/Wine/Food Benefit Festival

Location: 21269 STEVENS CREEK BLVD

Premises known as: Oaks Center Parking Lot

Legal owner of premises: Stoneson Development

Issued this date: 25 June 1990. Subject to the following conditions:

Section 25.109, UFC: exitways shall not be obstructed in any way.

Section 25.116, UFC: no open flame devices.

This permit is issued and accepted on condition that there shall be compliance with all provisions of the Fire Prevention Code, Sections 25.101 through 25.401. Any violation of these provisions may be grounds for revocation of permit.

post on premises

Dennis Moore
DENNIS MOORE, DEPUTY FIREMARSHAL

G5661 Petersons (Rev. 2/87) Applicant

Fire Prevention Division Form #90

NOTICE

This permit does not take the place of any license required by law and is not transferable. Any change in the use or occupancy of premises shall require a new permit.



SANTA CLARA COUNTY
CENTRAL FIRE PROTECTION DISTRICT
3071 DRIFTWOOD DRIVE
SAN JOSE, CA 95128-4499

SERVICE SINCE 1947

(408) 378-4015

EXPIRES: 31 OCT 1990

FEE: \$85.00

PERMIT

Granted to: PACIFIC Fresh Restaurant, who has applied under
the provisions of the Fire Prevention Code of City of Cupertino
to operate a public assembly facility

Location: 21255 Stevens Creek RI

Premises known as: PACIFIC Fresh Restaurant

Legal Owner of premises: _____

Issued this date: 29 Oct 1989

Fee Paid: 10/31/89

Subject to the following conditions:

NOTICE

This permit does not take the place of any license required by law and is not transferable. Any change in the use or occupancy of premises shall require a new permit.

This permit is issued and accepted on condition that there shall be compliance with all provisions of the Fire Prevention Code, Sections _____ through _____. Any violation of these provisions may be grounds for revocation of permit.

post on premises

G5661 Patersons (Rev. 2/87) Applicant

Fire Prevention Division

Form #80



SANTA CLARA COUNTY
CENTRAL FIRE PROTECTION DISTRICT
3071 DRIFTWOOD DRIVE
SAN JOSE, CA 95128-4499

SERVICE SINCE 1947 (408) 378-4015

EXPIRES: 31 OCT 1990

FEE: \$85.00

PERMIT Granted to: Just Fresh Restaurant, who has applied under
the provisions of the Fire Prevention Code of City of Cupertino,
to operate a public assembly facility

Location: 21255 Stevens Creek BI
Premises known as: Just Fresh Restaurant
Legal owner of premises: _____

Issued this date: 29 Oct 1989. Subject to the following conditions:

Fee Paid: 10/31/89

NOTICE

This permit does not take the place of any licenses required by law and is not transferable. Any change in the use or occupancy of premises shall require a new permit.

This permit is issued and accepted on condition that there shall be compliance with all provisions of the Fire Prevention Code, Sections _____ through _____. Any violation of these provisions may be grounds for revocation of permit.

post on premises

G5661 Patersons (Rev. 2/87) Applicant

Fire Prevention Division

Form #90

APPENDIX C
PIERS IDENTIFIED HAZARDOUS MATERIALS SITES
RADIUS REPORT

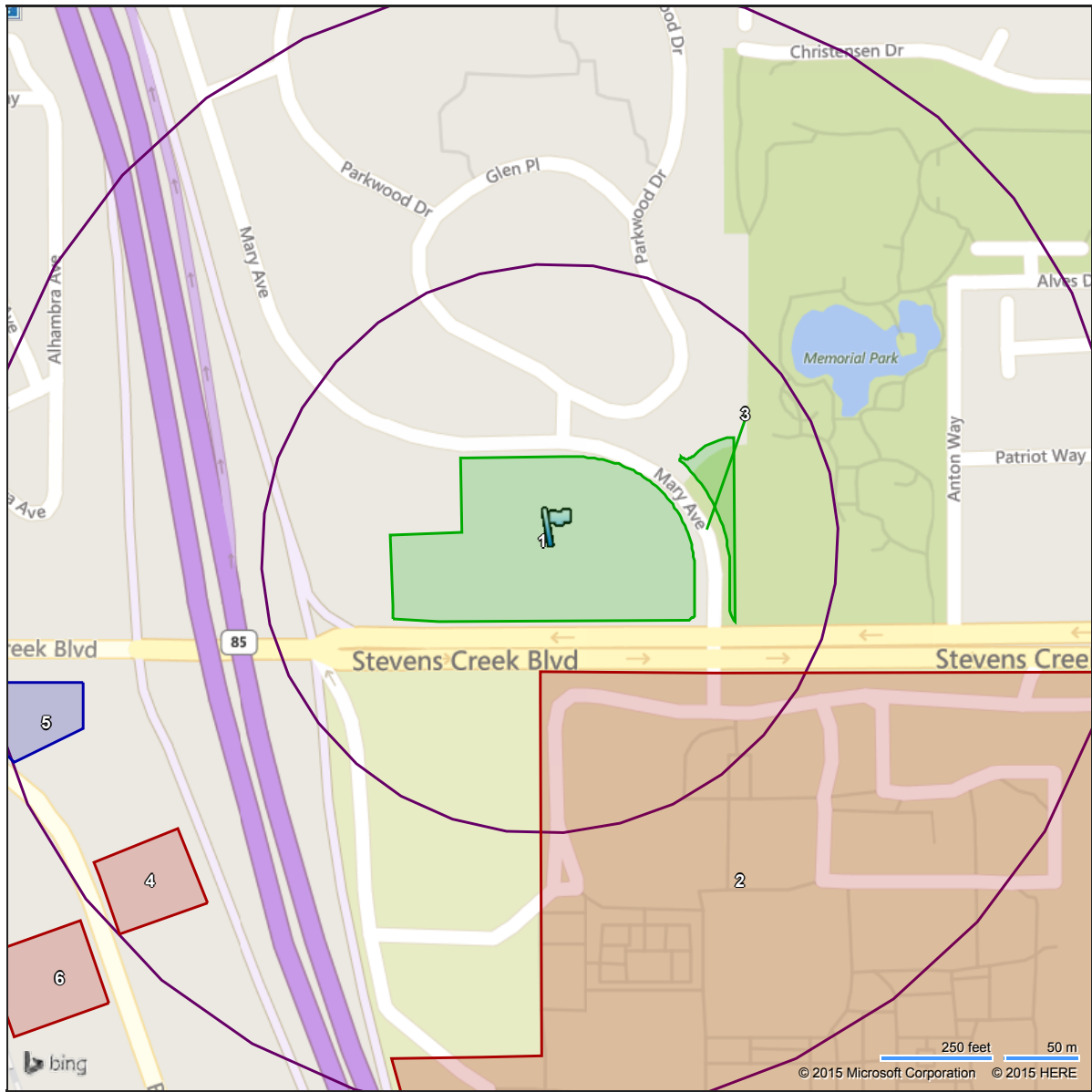

*IDENTIFIED HAZARDOUS MATERIALS SITES
RADIUS REPORT FOR:*

*21255-21275 Stevens Creek Blvd
Cupertino, CA 95014*

Project #: 15166

IDENTIFIED HAZARDOUS MATERIALS SITES RADIUS REPORT

TABLE OF CONTENTS

Table of Contents	Page 2
About This Report	Page 3
Site Summary	Page 4
Quarter Mile Map	Page 5
One Mile Map	Page 6
Site Vicinity Map	Page 7
Site Details Summary	Page 8
Subject Property Sites	Page 10
Surrounding Sites Details	Page 11
List of Unlocatable Sites	Page 95
Searched Databases	Page 96

IDENTIFIED HAZARDOUS MATERIALS SITES RADIUS REPORT

ABOUT THIS REPORT

The databases searched to compile the enclosed report are gathered from numerous federal, state and local governing environmental entities. All of the databases required to be searched by ASTM Standard E 1527 - Standard Practice for Environmental Site Assessments: Phase I Environmental Site Assessment Process "Standard Environmental Records Sources" have been included in this report, and searched to the required distances from the subject property. Additionally, Cypress Technology Solutions, Inc (CTS) has acquired other valuable databases and integrated them into the Cypress STARReport System in order to provide more valuable information to our clients regarding hazardous materials storage and release sites within a one-mile radius from the subject property.

CTS has created a sophisticated data update system, keeping our report databases as current as possible (surpassing ASTM E1527 requirements). CTS consistently requests and updates data from each of the government agencies used to create this report. Depending on the type of database, records are updated at the agencies at varying intervals (daily, monthly, quarterly, semi-annually, or annually). An overall data update (including all available updates) is loaded into our specialized software on a quarterly basis. It should be clearly understood that this database/map report lists only reported and accurately entered sites. Numerous sites have yet to be discovered and therefore are not yet listed by any governmental agency. The most effective way to determine if a site may be listed by a government agency in the future is by performing a Transaction Screen or Phase I Environmental Site Assessment, which include a professional site inspection and review of historical records. This radius report satisfies only one subsection requirement found within the ASTM Phase I Environmental Site Assessment reporting requirements. This report should not be considered a Phase I Environmental Site Assessment. If no sites are found for a database searched, the database and its description are excluded from the report details so as to report recorded sites only. Sites that include erroneous or incomplete address information may not show up on the report. Every attempt is made to include a listing of these unlocated sites in the report where there is a possibility of their impacting the subject property, but no guaranty can be made.

CTS has used a technology called Geocoding to locate the sites on the map. While this technology is the standard of care in the industry and is generally reliable for well formatted, complete and correct addresses, due to the limitations of this technology no guaranty of the accuracy of site placement can be made.

For specific data inquiries or interpretations, environmental consultation, or to order Transaction Screen Reports, Phase I Environmental Site Assessment Reports, or other environmental reports, please contact us via email at radiusreports@pierses.com, or via telephone at 408-559-1248. A full summary of our firm, including services offered and pricing can be viewed at www.pierses.com.

DISCLAIMER

This report contains data obtained from multiple governmental agencies. Neither CTS nor PIERS can insure the accuracy of the enclosed information. CTS and PIERS are in no way responsible for errors and/or omissions occurring in data, data conversion, or for the client's use of the information (report). CTS, PIERS and its affiliates cannot be held liable for accuracy, storage, loss or expense suffered by customers resulting directly or indirectly from any data provided by CTS. No warranty expressed or implied is made in any way in connection with this report.

CTS has researched and obtained certain local, State and Federal environmental databases (Data) to assist its client's in meeting the requirements of ASTM Standards. CTS has obtained Data that is readily available and of adequate quality to be included in this report. As of the date of this report, there are certain Data that are either not yet available or are not of adequate quality and therefore are not included in this Report.

IDENTIFIED HAZARDOUS MATERIALS SITES RADIUS REPORT SITE SUMMARY

Subject Property	Up to 1/8 mile	1/8 mile to 1/4 mile	1/4 mile to 1/2 mile	1/2 mile to 1 mile	Total
------------------	----------------	----------------------	----------------------	--------------------	-------

DATABASES SEARCHED TO ONE MILE(S)

NPL National Priority List (Superfund) Sites	0	0	0	0	0	0
CORRACT Corrective Action Sites	0	0	0	1	0	1
TSD Treatment, Storage and Disposal Sites	0	1	0	0	0	1
DEFENSE Unused and Formerly Used Defense Sites	0	0	0	0	0	0
CSL Contaminated Sites List	0	1	1	8	4	14
DEED Deed Restrictions/Environmental Covenants	0	0	0	0	0	0

DATABASES SEARCHED TO ONE-HALF MILE(S)

CERCLIS CERCLIS/Superfund Database	0	0	0	3	1*	4
CONTROLS Institutional and Engineering Controls	0	0	0	0	-	0
LUST Leaking Underground Storage Tanks	0	1	2	8	-	11
SWLF Solid Waste Landfills	0	0	0	0	-	0

DATABASES SEARCHED TO ONE-QUARTER MILE(S)

WELLS Water Wells	0	0	0	-	-	0
HAZMAT Hazardous Materials Storage and Incident Records	0	0	0	-	-	0

DATABASES SEARCHED TO ONE-EIGHTH MILE(S)

ERNS Emergency Response Notification System	0	0	-	-	-	0
GENERATOR Small and Large Quantity Generators	0	0	-	-	-	0
UST Underground Storage Tank Sites	0	0	-	-	-	0
AST Aboveground Storage Tanks	0	0	-	-	-	0
EMISSIONS Air Emissions Sites	0	0	-	-	-	0
HAZNET Hazardous Waste Information System	1	3	-	-	-	4

Totals 1 6 3 20 5 35

* In some situations we include lists beyond the standard search distance. For instance if a site is on multiple lists, and one of those lists is within the search radius but others are not, we may include those that are not within the radius.

IDENTIFIED HAZARDOUS MATERIALS SITES RADIUS REPORT QUARTER MILE MAP

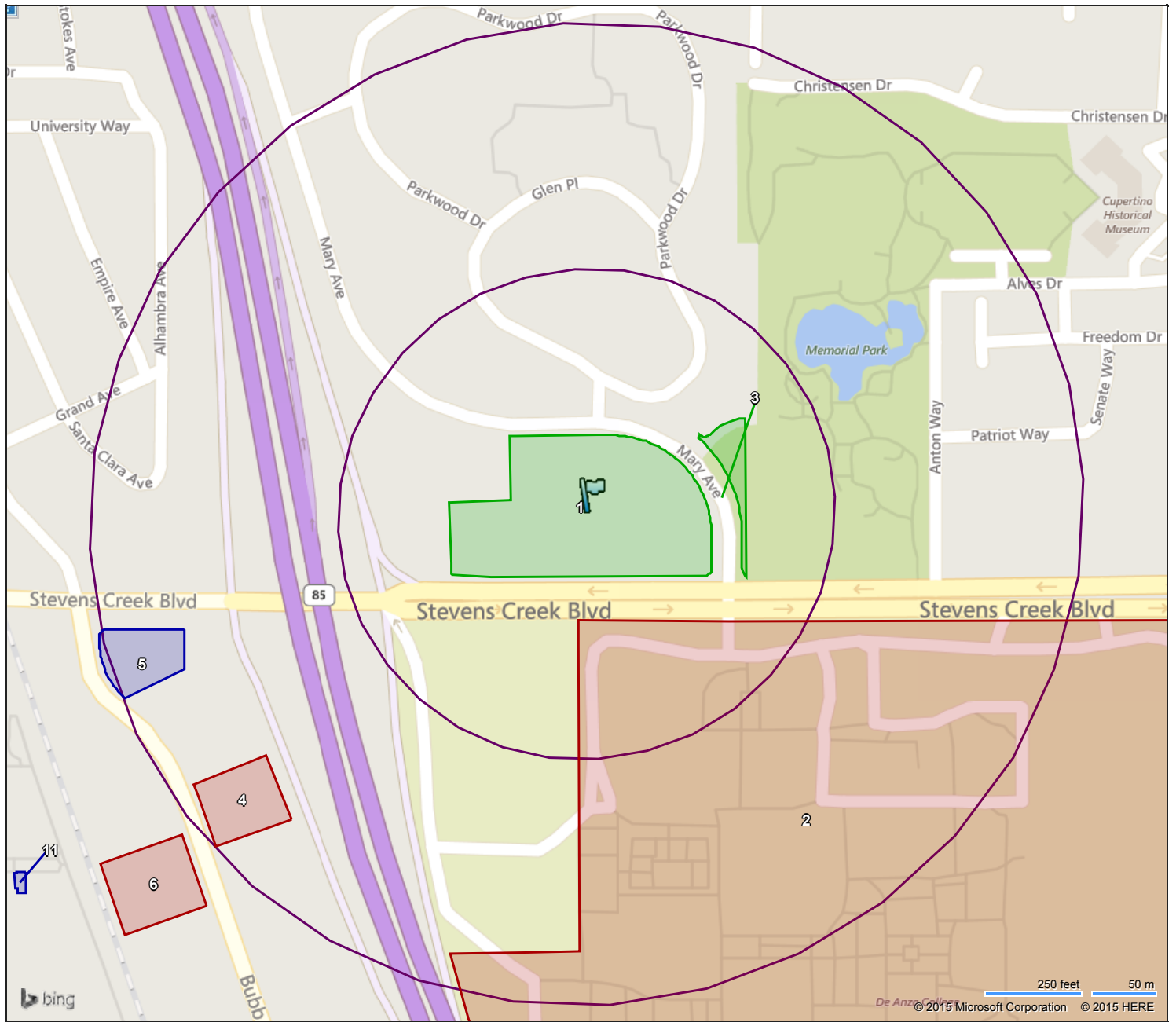

- Site Searched to One-Eighth Mile
- Site Searched to One-Quarter Mile
- Site Searched to One-Half Mile
- Site Searched to One Mile
- Subject Property



15166

IDENTIFIED HAZARDOUS MATERIALS SITES RADIUS REPORT ONE MILE MAP

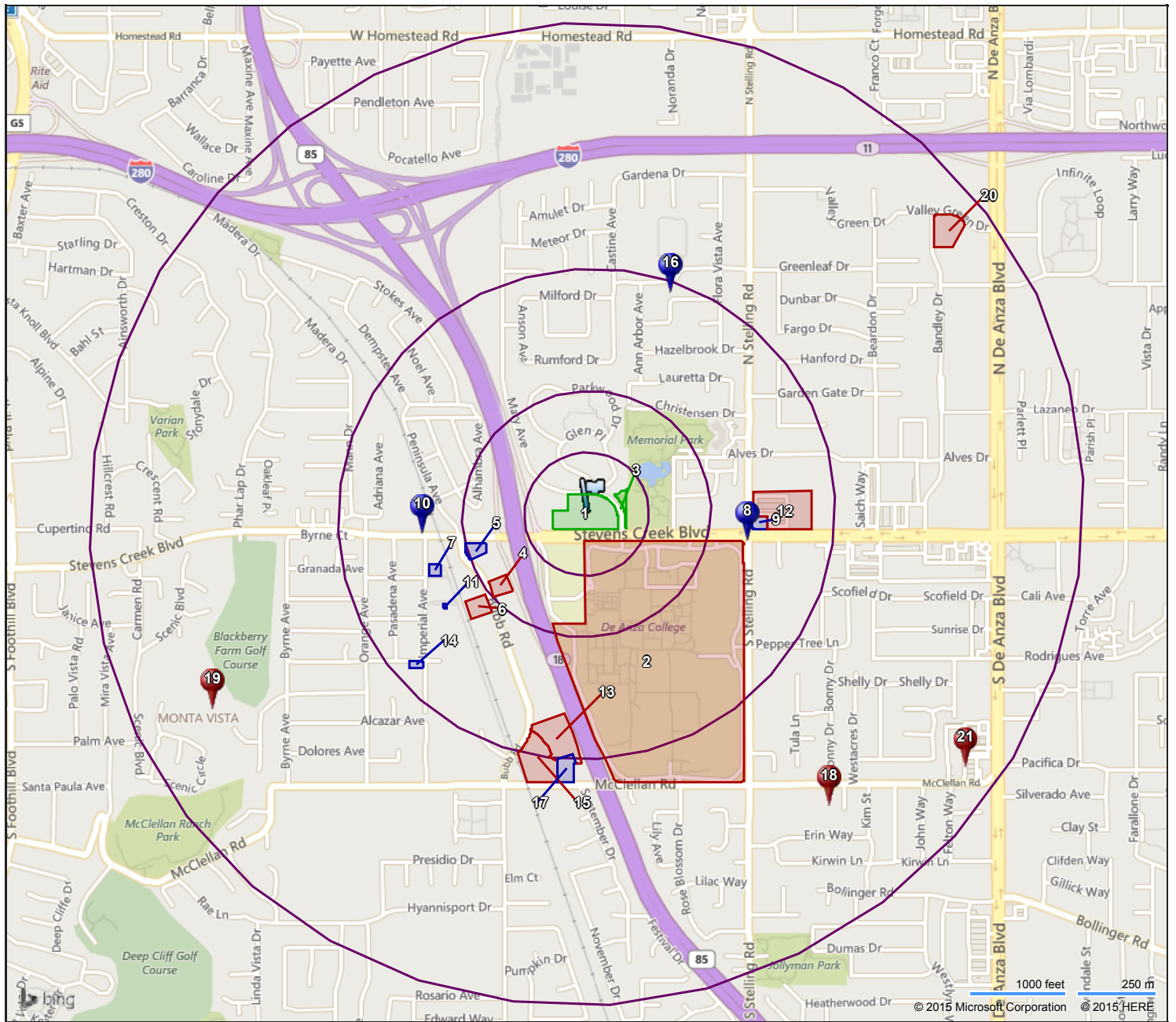







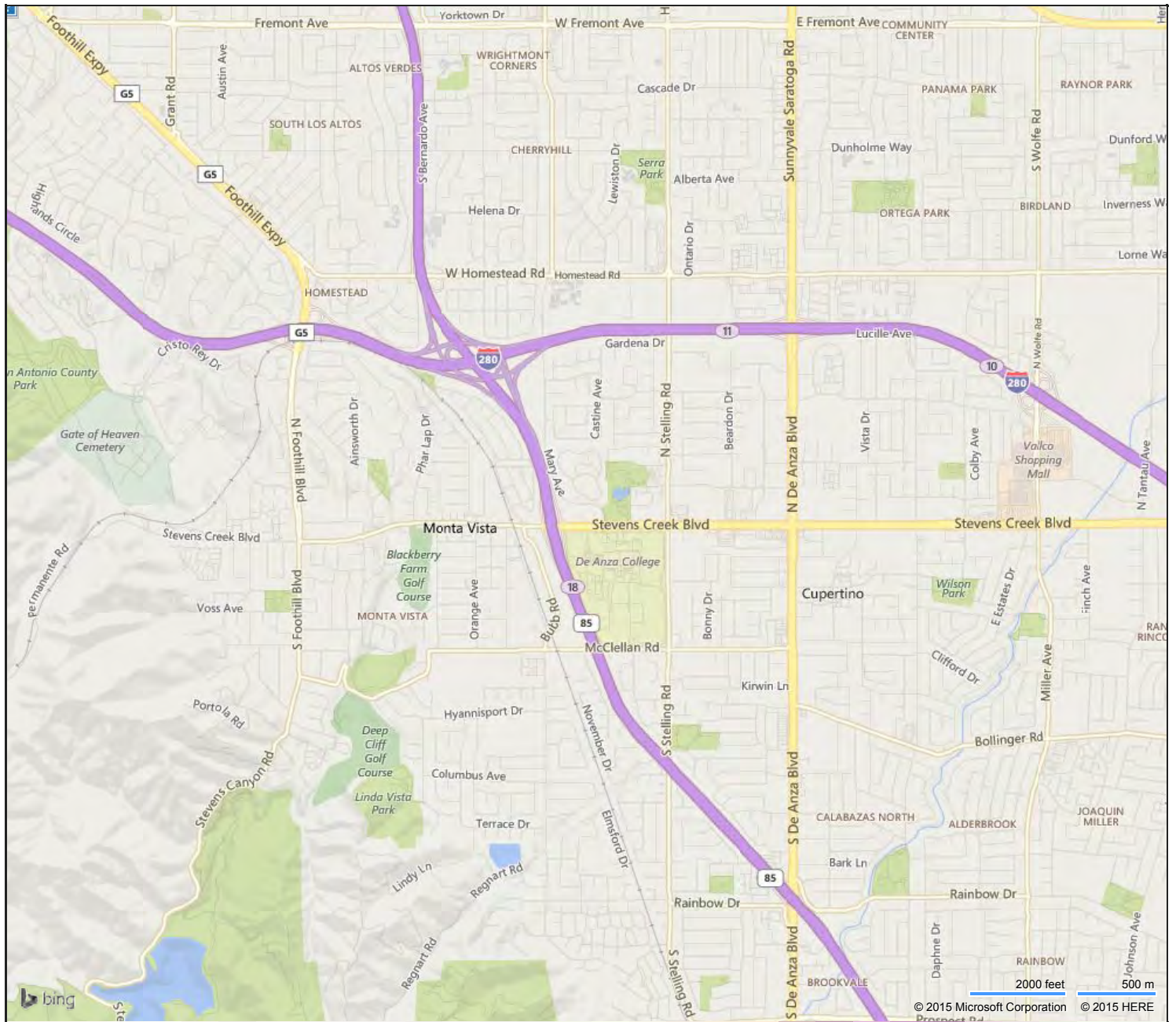

- Site Searched to One-Eighth Mile
- Site Searched to One-Quarter Mile
- Site Searched to One-Half Mile
- Site Searched to One Mile
- Subject Property



15166

IDENTIFIED HAZARDOUS MATERIALS SITES RADIUS REPORT SITE VICINITY MAP



-   Site Searched to One-Eighth Mile
-   Site Searched to One-Quarter Mile
-   Site Searched to One-Half Mile
-   Site Searched to One Mile



IDENTIFIED HAZARDOUS MATERIALS SITES RADIUS REPORT

SITE DETAILS SUMMARY

Map#	DB Type	Site Name/Status	Address	Dist/Dir	Page
1A	HAZNET	OAKS CHIROPRACTIC CENTER/Status Not Applicable or Not Provided By Agency	21269 STEVENS CREEK BLVD, CUPERTINO, CA	0 ft / South East	10
2A	CSL	De Anza Community College/Completed - Case Closed	21250 Stevens Creek Boulevard, CUPERTINO, CA	282 ft / South East	11
2B	HAZNET	SCC DEPARTMENT OF ENVIRONMENTAL HEALTH/Status Not Applicable or Not Provided By Agency	21250 STEVENS CREEK BLVD, CUPERTINO, CA	282 ft / South East	12
2C	TSD	FOOTHILL DE ANZA COMMUNITY COLLEGE/Violation Found	21250 STEVENS CREEK BLVD, CUPERTINO, CA	282 ft / South East	16
2D	LUST	De Anza College/Completed - Case Closed	21250 Stevens Creek Blvd, CUPERTINO, CA	282 ft / South East	27
2E	HAZNET	DE ANZA COLLEGE/Status Not Applicable or Not Provided By Agency	21250 STEVENS CREEK BLVD, CUPERTINO, CA	282 ft / South East	28
3A	HAZNET	GLEN BROOK APARTMENTS/Status Not Applicable or Not Provided By Agency	10100 MARY AVE, CUPERTINO, CA	362 ft / East	51
4A	CSL	Bubb Road Property/Open - Site Assessment	10100 Bubb Road, CUPERTINO, CA	1074 ft / South West	51
5A	LUST	Unocal #6080/Completed - Case Closed	21530 Stevens Creek Blvd, CUPERTINO, CA	1121 ft / West	54
5B	LUST	CONOCOPHILLIPS #6080/Completed - Case Closed	21530 STEVENS CREEK BLVD., CUPERTINO, CA	1121 ft / West	55
6A	CSL	ACRIAN INCORPORATED/Inactive - Needs Evaluation	10131 BUBB ROAD, CUPERTINO, CA	1380 ft / South West	57
6B	CSL	ACRIAN INCORPORATED/Agency did not provide any status information	10131 BUBB ROAD, CUPERTINO, CA	1380 ft / South West	58
6C	CERCLIS	ACRIAN INC/Status Not Applicable or Not Provided By Agency	10131 BUBB RD, CUPERTINO, CA	1380 ft / South West	58
7A	LUST	Higdon Pest Control/Completed - Case Closed	10070 Imperial Ave, CUPERTINO, CA	1650 ft / West	59
8A	LUST	ARCO #5333/Completed - Case Closed	Stevens Creek/Stelling Rd, CUPERTINO, CA	1750 ft / East	60
9A	LUST	Shell/Completed - Case Closed	20999 Stevens Creek Blvd, CUPERTINO, CA	1774 ft / East	61
10A	LUST	US POSTAL SERVICE/Completed - Case Closed	21701 STEVENS CREEK BLVD, CUPERTINO, CA	1778 ft / West	61
11A	LUST	Measurex Corporation/Completed - Case Closed	10120 Imperial Ave, CUPERTINO, CA	1781 ft / West	62
12A	CSL	Anderson Chevrolet Dealership/Refer: 1248 Local Agency	20955 Stevens Creek Blvd, CUPERTINO, CA	1784 ft / East	63
12B	LUST	Anderson of Cupertino/Completed - Case Closed	20955 Stevens Creek Blvd, CUPERTINO, CA	1784 ft / East	64
13A	CSL	NITRON/Completed - Case Closed	10420 BUBB RD, CUPERTINO, CA	2136 ft / South	65
14A	LUST	Garbini Electric/Completed - Case Closed	10261 Imperial Ave, CUPERTINO, CA	2361 ft /	66

15166

8

IDENTIFIED HAZARDOUS MATERIALS SITES RADIUS REPORT

SITE DETAILS SUMMARY

					South West	
15A	CERCLIS	ZILOG INC/Status Not Applicable or Not Provided By Agency	10460 BUBB RD, CUPERTINO, CA	2382 ft / South	67	
15B	CSL	CANDESCENT TECHNOLOGIES CORP/Inactive - Needs Evaluation	10460 BUBB RD, CUPERTINO, CA	2382 ft / South	67	
15C	CSL	ZILOG INC EXXON/Completed - Case Closed	10460 BUBB RD, CUPERTINO, CA	2382 ft / South	69	
15D	CSL	CANDESCENT TECHNOLOGIES CORP/Closed case or No Further Action	10460 BUBB RD, CUPERTINO, CA	2382 ft / South	69	
15E	CSL	Candescent Technologies Corp./Inactive - Needs Evaluation	10460 Bubb Road, CUPERTINO, CA	2382 ft / South	70	
15F	CORRACT	CANDESCENT TECHNOLOGIES CORP/Status Not Applicable or Not Provided By Agency	10460 BUBB RD, CUPERTINO, CA	2382 ft / South	71	
16A	LUST	PRIVATE RESIDENCE/Completed - Case Closed	PRIVATE RESIDENCE, CUPERTINO, CA	2545 ft / North East	85	
17A	CERCLIS	ZILOG CORP/Status Not Applicable or Not Provided By Agency	10440 BUBB RD, CUPERTINO, CA	2564 ft / South	86	
18A	CSL	PRIVATE RESIDENCE/Completed - Case Closed	PRIVATE RESIDENCE, CUPERTINO, CA	4042 ft / South East	87	
19A	CSL	Blackberry Farm Play Area/No Further Action	21979 San Fernando Drive, CUPERTINO, CA	4512 ft / South West	90	
20A	CERCLIS	TIMEX/Status Not Applicable or Not Provided By Agency	20650 VALLEY GREEN DR, CUPERTINO, CA	4691 ft / North East	91	
20B	CSL	TIMEX CORPORATION/Completed - Case Closed	20650 VALLEY GREEN DR, CUPERTINO, CA	4691 ft / North East	92	
21A	CSL	MCClellan Square Cleaners/Open - Assessment & Interim Remedial Action	10477 South De Anza Boulevard, CUPERTINO, CA	4869 ft / South East	92	

IDENTIFIED HAZARDOUS MATERIALS SITES RADIUS REPORT

SUBJECT PROPERTY SITES

1

OAKS CHIROPRACTIC CENTER
21269 STEVENS CREEK BLVD, CUPERTINO, CA
Records: 1A,

Site ID: -1898879700
Distance: 0 ft, South East

1A

Type: Hazardous Waste Information System (HAZNET)
Source: California Department of Toxic Substance Controls's Hazardous Waste Transportation System 1993-2012 Tanner List. Includes Nationally relevant data!

Record ID: NAHWTSXX-CAL000117009

RECORD DETAILS

Fac Mail Str1	21269 STEVENS CREEK BLVD STE 610	Fac Mail City	CUPERTINO
Fac Mail St	CA	Fac Mail Zip	950145728
Contact Name	C & J COX CORPORATION	Contact Phone	4083661932
Id Number Type	State permanent number		

MANIFEST SUMMARY

Year	1998	Manifest Details	.0417 tons of Photochemicals/photoprocessing waste disposed of by Recycler`.0417 tons of Photochemicals/photoprocessing waste disposed of by Recycler`
Year	1997	Manifest Details	.0458 tons of Photochemicals/photoprocessing waste disposed of by Recycler`
Year	1996	Manifest Details	.2250 tons of Photochemicals/photoprocessing waste disposed of by Recycler`
Year	1995	Manifest Details	.1042 tons of Photochemicals/photoprocessing waste disposed of by Recycler`
Year	1994	Manifest Details	.0500 tons of Photochemicals/photoprocessing waste disposed of by Recycler`

IDENTIFIED HAZARDOUS MATERIALS SITES RADIUS REPORT

SURROUNDING SITES DETAILS

2

DE ANZA COLLEGE~De Anza Community College~SCC DEPARTMENT OF ENVIRONMENTAL HEALTH~De Anza College~FOOTHILL DE ANZA COMMUNITY COLLEGE
21250 STEVENS CREEK BLVD, CUPERTINO, CA
Records: 2A,2B,2C,2D,2E,

Site ID: -1699022643
Distance: 282 ft, South East

2A

Type: Contaminated Sites List (CSL)
Source: California State Water Resources Control Board's Geotracker Cleanup Program Sites

Record ID: CACSLIS-T10000003253

RECORD DETAILS

Street Number	21250	Street Name	Stevens Creek Boulevard
Case Type	Cleanup Program Site	Status	Completed - Case Closed
Status Date	2012-02-17 00:00:00	Cuf Case	NO
Lead Agency	SANTA CLARA COUNTY LOP	Loc Case Number	07S2W14J02s
File Location	Stored electronically as an E-file	Potential Contaminants Of Concern	Polychlorinated biphenyls (PCBs), DDD / DDE / DDT, Arsenic, Other Metal
Potential Media Affected	Soil	Site History	Soil sampling was conducted in association with planned construction activities on campus. Arsenic, Vanadium, DDT, and PCBs were reported to be present. They have proposed to excavate and remove the impacted soil.
Begin Date	2011-07-22 00:00:00	Estimated Status	Closed case or No Further Action

SITE STATUS HISTORY

Status	Open - Case Begin Date	Status Date	2011-07-22 00:00:00
Status	Open - Site Assessment	Status Date	2011-09-07 00:00:00
Status	Completed - Case Closed	Status Date	2012-02-17 00:00:00

SITE REGULATORY ACTIVITIES

Action Type	Other	Date	2011-07-22 00:00:00
Action	Leak Discovery		
Action Type	Other	Date	2011-08-24 00:00:00
Action	Leak Reported		
Action Type	ENFORCEMENT	Date	2011-08-31 00:00:00
Action	Cost Recovery Agreement		

IDENTIFIED HAZARDOUS MATERIALS SITES RADIUS REPORT

SURROUNDING SITES DETAILS

Action Type	ENFORCEMENT	Date	2011-09-14 00:00:00
Action	Staff Letter		
Action Type	ENFORCEMENT	Date	2011-09-21 00:00:00
Action	Site Visit / Inspection / Sampling		
Action Type	ENFORCEMENT	Date	2011-09-21 00:00:00
Action	Site Visit / Inspection / Sampling		
Action Type	ENFORCEMENT	Date	2011-09-30 00:00:00
Action	Site Visit / Inspection / Sampling		
Action Type	ENFORCEMENT	Date	2011-11-28 00:00:00
Action	Staff Letter		
Action Type	RESPONSE	Date	2011-11-30 00:00:00
Action	Remedial Investigation Report		
Action Type	ENFORCEMENT	Date	2012-01-10 00:00:00
Action	Site Visit / Inspection / Sampling		
Action Type	ENFORCEMENT	Date	2012-02-17 00:00:00
Action	Closure/No Further Action Letter		
Action Type	RESPONSE	Date	2012-03-31 00:00:00
Action	Other Report / Document		

2B

Type: Hazardous Waste Information System (HAZNET)
Source: California Department of Toxic Substance Controls's Hazardous Waste Transportation System 1993-2012 Tanner List. Includes Nationally relevant data!

Record ID: NAHWTSXX-
CAH111000238

RECORD DETAILS

Fac Mail Str1	21250 STEVENS CREEK BLVD	Fac Mail City	CUPERTINO
Fac Mail St	CA	Fac Mail Zip	950140000
Contact Name	SHARON DOWELL	Contact Phone	4082996930
Id Number Type	State provisional or permanent number for household hazardous waste collections		

MANIFEST SUMMARY

Year	2011	Manifest Details	0.25 tons of Household waste disposed of by STORAGE, BULKING, AND/OR TRANSFER OFF SITE--NO TREATMENT/RECOVERY (H010-H129) OR (H131-H135) ` 0.5 tons of Household waste disposed of by OTHER
-------------	------	-------------------------	---

15166

12

IDENTIFIED HAZARDOUS MATERIALS SITES RADIUS REPORT

SURROUNDING SITES DETAILS

Year	Manifest Details
2010	<p>RECOVERY OF RECLAMATION FOR REUSE INCLUDING ACID REGENERATION, ORGANICS RECOVERY ECT`</p> <p>0.25 tons of Household waste disposed of by OTHER RECOVERY OF RECLAMATION FOR REUSE INCLUDING ACID REGENERATION, ORGANICS RECOVERY ECT` 7.725 tons of Household waste disposed of by STORAGE, BULKING, AND/OR TRANSFER OFF SITE--NO TREATMENT/RECOVERY (H010-H129) OR (H131-H135)` 2.2 tons of Household waste disposed of by STORAGE, BULKING, AND/OR TRANSFER OFF SITE--NO TREATMENT/RECOVERY (H010-H129) OR (H131-H135)` 0.25 tons of Household waste disposed of by STORAGE, BULKING, AND/OR TRANSFER OFF SITE--NO TREATMENT/RECOVERY (H010-H129) OR (H131-H135)` 1.3 tons of Household waste disposed of by FUEL BLENDING PRIOR TO ENERGY RECOVERY AT ANOTHER SITE`</p>
2009	<p>0.5 tons of Household waste disposed of by STORAGE, BULKING, AND/OR TRANSFER OFF SITE--NO TREATMENT/RECOVERY (H010-H129) OR (H131-H135)` 0.75 tons of Household waste disposed of by OTHER RECOVERY OF RECLAMATION FOR REUSE INCLUDING ACID REGENERATION, ORGANICS RECOVERY ECT` 6.075 tons of Household waste disposed of by STORAGE, BULKING, AND/OR TRANSFER OFF SITE--NO TREATMENT/RECOVERY (H010-H129) OR (H131-H135)` 1.56 tons of Household waste disposed of by FUEL BLENDING PRIOR TO ENERGY RECOVERY AT ANOTHER SITE` 3.6 tons of Household waste disposed of by STORAGE, BULKING, AND/OR TRANSFER OFF SITE--NO TREATMENT/RECOVERY (H010-H129) OR (H131-H135)`</p>
2008	<p>0.26 tons of Household waste disposed of by FUEL BLENDING PRIOR TO ENERGY RECOVERY AT ANOTHER SITE` 4.7 tons of Household waste disposed of by STORAGE, BULKING, AND/OR TRANSFER OFF SITE--NO TREATMENT/RECOVERY (H010-H129) OR (H131-H135)` 0.25 tons of Household waste disposed of by DISCHARGE TO SEWER/POTW OR NPDES(WITH PRIOR STORAGE--WITH OR WITHOUT TREATMENT)` 3.3 tons of Household waste disposed of by Unknown` 0.78 tons of Household waste disposed of by STORAGE, BULKING, AND/OR TRANSFER OFF SITE--NO TREATMENT/RECOVERY (H010-H129) OR (H131-H135)` 0.25 tons of Household waste disposed of by STORAGE,</p>

IDENTIFIED HAZARDOUS MATERIALS SITES RADIUS REPORT

SURROUNDING SITES DETAILS

Year	Manifest Details
2007	BULKING, AND/OR TRANSFER OFF SITE--NO TREATMENT/RECOVERY (H010-H129) OR (H131-H135)` 2.85 tons of Household waste disposed of by STORAGE, BULKING, AND/OR TRANSFER OFF SITE--NO TREATMENT/RECOVERY (H010-H129) OR (H131-H135)` 3.4 tons of Household waste disposed of by STORAGE, BULKING, AND/OR TRANSFER OFF SITE--NO TREATMENT/RECOVERY (H010-H129) OR (H131-H135)` 10.92 tons of Household waste disposed of by FUEL BLENDING PRIOR TO ENERGY RECOVERY AT ANOTHER SITE`
2006	0.78 tons of Household waste disposed of by RECYCLER` 2.49 tons of Household waste disposed of by RECYCLER`
2005	1.5 tons of Household waste disposed of by Treatment, incineration` 6.67 tons of Household waste disposed of by Recycler` 1.35 tons of Household waste disposed of by Disposal, landfill`
2003	0.25 tons of Household waste disposed of by Treatment, incineration` 6.83 tons of Household waste disposed of by Recycler` 5.74 tons of Household waste disposed of by Recycler` 1.66 tons of Household waste disposed of by Transfer station`
2002	2.65 tons of Household waste disposed of by Recycler` 2.08 tons of Household waste disposed of by Transfer station` 4.17 tons of Household waste disposed of by Recycler` 0.75 tons of Household waste disposed of by Treatment, incineration`
2001	1.87 tons of Household waste disposed of by Recycler` 1.66 tons of Household waste disposed of by Unknown` 0.45 tons of Waste oil and mixed oil disposed of by Recycler` 0.6 tons of Aqueous solution with total organic residues less than 10 percent disposed of by Transfer station` 1 tons of Household waste disposed of by Treatment, incineration` 0.91 tons of Household waste disposed of by Treatment, tank` 2.25 tons of Household waste disposed of by Recycler` 0.2 tons of Household waste disposed of by Treatment, incineration`
2000	1.7 tons of Household waste disposed of by Treatment, incineration` 20.01 tons of

IDENTIFIED HAZARDOUS MATERIALS SITES RADIUS REPORT

SURROUNDING SITES DETAILS

			Household waste disposed of by Unknown ` 3.5 tons of Household waste disposed of by Recycler ` 0.79 tons of Aqueous solution with total organic residues less than 10 percent disposed of by Transfer station ` 0.39 tons of Household waste disposed of by Recycler ` 2.08 tons of Household waste disposed of by Transfer station ` 1.54 tons of Waste oil and mixed oil disposed of by Recycler `
Year	1999	Manifest Details	8.8671 tons of Household waste disposed of by Unknown ` .3753 tons of Household waste disposed of by Recycler ` .0100 tons of Unknown disposed of by Unknown ` .7297 tons of Aqueous solution with total organic residues less than 10 percent disposed of by Transfer station ` 10.3833 tons of Household waste disposed of by Transfer station ` 7.6728 tons of Household waste disposed of by Treatment, incineration ` 1.1467 tons of Waste oil and mixed oil disposed of by Recycler ` .3900 tons of Household waste disposed of by Recycler `
Year	1998	Manifest Details	.8340 tons of Aqueous solution with total organic residues less than 10 percent disposed of by Transfer station ` 13.6442 tons of Household waste disposed of by Unknown ` 2.0847 tons of Household waste disposed of by Recycler ` 1.2510 tons of Waste oil and mixed oil disposed of by Recycler ` .4000 tons of Household waste disposed of by Disposal, landfill ` 1.1676 tons of Household waste disposed of by Treatment, tank ` 8.5358 tons of Household waste disposed of by Treatment, incineration `
Year	1997	Manifest Details	6.6720 tons of Household waste disposed of by Recycler ` 16.1964 tons of Household waste disposed of by Unknown ` .7506 tons of Aqueous solution with total organic residues less than 10 percent disposed of by Transfer station `
Year	1996	Manifest Details	5.8500 tons of Household waste disposed of by Unknown ` .0600 tons of Household waste disposed of by Recycler ` .6600 tons of Household waste disposed of by Recycler ` .4587 tons of Aqueous solution with total organic residues less than 10 percent disposed of by Transfer station ` 3.9000 tons of Household waste disposed of by Treatment, incineration `
Year	1995	Manifest Details	.9174 tons of Waste oil and mixed oil disposed of by Recycler ` .3336 tons of Aqueous solution with total organic residues less than 10 percent disposed of by Transfer station ` .0050 tons of Household waste disposed of by Disposal, Land application ` 6.5000 tons of Household waste

IDENTIFIED HAZARDOUS MATERIALS SITES RADIUS REPORT

SURROUNDING SITES DETAILS

			disposed of by Recycler`.8250 tons of Household waste disposed of by Recycler`
Year	1994	Manifest Details	.1505 tons of Household waste disposed of by Transfer station`4.4000 tons of Household waste disposed of by Recycler`

2C Type: Treatment, Storage and Disposal Sites (TSD) Record ID: NARCRA00-
Source: U.S. Environmental Protection Agency's Treatment, Storage and Disposal list CAD982029837

RECORD DETAILS

Tsd Activity	Yes	Found Violation	Violation Found
---------------------	-----	------------------------	-----------------

CLIENT MONITORING AND ENFORCEMENT DATA

Evaluation Start Date	6/5/2009 12:00:00 AM	Evaluation Agency	State
Sampling Flag	No	Evaluation Type Description	COMPLIANCE EVALUATION INSPECTION ON-SITE
Handler Name	DE ANZA COMMUNITY COLLEGE	Violation Short Description	Generators - General
Violation Determined Date	6/5/2009 12:00:00 AM	Act Return To Comp Date	7/5/2009 12:00:00 AM
Return To Compliance Qualifier	Documented	Violation Responsible Agency	State
Enforcement Action Date	6/5/2009 12:00:00 AM	Enforcement Agency	State
Enforcement Type Description	WRITTEN INFORMAL		

Evaluation Start Date	6/5/2009 12:00:00 AM	Evaluation Agency	State
Sampling Flag	No	Evaluation Type Description	COMPLIANCE EVALUATION INSPECTION ON-SITE
Handler Name	DE ANZA COMMUNITY COLLEGE	Violation Short Description	Generators - General
Violation Determined Date	6/5/2009 12:00:00 AM	Act Return To Comp Date	7/5/2009 12:00:00 AM
Return To Compliance Qualifier	Documented	Violation Responsible Agency	State
Enforcement Action Date	6/5/2009 12:00:00 AM	Enforcement Agency	State
Enforcement Type Description	WRITTEN INFORMAL		

IDENTIFIED HAZARDOUS MATERIALS SITES RADIUS REPORT

SURROUNDING SITES DETAILS

Evaluation Start Date	6/5/2009 12:00:00 AM	Evaluation Agency	State
Sampling Flag	No	Evaluation Type Description	COMPLIANCE EVALUATION INSPECTION ON-SITE
Handler Name	DE ANZA COMMUNITY COLLEGE	Violation Short Description	Generators - General
Violation Determined Date	6/5/2009 12:00:00 AM	Act Return To Comp Date	7/5/2009 12:00:00 AM
Return To Compliance Qualifier	Documented	Violation Responsible Agency	State
Enforcement Action Date	6/5/2009 12:00:00 AM	Enforcement Agency	State
Enforcement Type Description	WRITTEN INFORMAL		
Evaluation Start Date	6/5/2009 12:00:00 AM	Evaluation Agency	State
Sampling Flag	No	Evaluation Type Description	COMPLIANCE EVALUATION INSPECTION ON-SITE
Handler Name	DE ANZA COMMUNITY COLLEGE	Violation Short Description	Generators - General
Violation Determined Date	6/5/2009 12:00:00 AM	Act Return To Comp Date	7/5/2009 12:00:00 AM
Return To Compliance Qualifier	Documented	Violation Responsible Agency	State
Enforcement Action Date	6/5/2009 12:00:00 AM	Enforcement Agency	State
Enforcement Type Description	WRITTEN INFORMAL		
Evaluation Start Date	6/5/2009 12:00:00 AM	Evaluation Agency	State
Sampling Flag	No	Evaluation Type Description	COMPLIANCE EVALUATION INSPECTION ON-SITE
Handler Name	DE ANZA COMMUNITY COLLEGE	Violation Short Description	Generators - General
Violation Determined Date	6/5/2009 12:00:00 AM	Act Return To Comp Date	7/5/2009 12:00:00 AM
Return To Compliance Qualifier	Documented	Violation Responsible Agency	State
Enforcement Action Date	6/5/2009 12:00:00 AM	Enforcement Agency	State
Enforcement Type Description	WRITTEN INFORMAL		
Evaluation Start Date	6/21/2006 12:00:00 AM	Evaluation Agency	Local
Sampling Flag	No	Evaluation Type Description	COMPLIANCE EVALUATION INSPECTION ON-SITE

IDENTIFIED HAZARDOUS MATERIALS SITES RADIUS REPORT

SURROUNDING SITES DETAILS

Handler Name	DE ANZA COMMUNITY COLLEGE	Violation Short Description	Generators - General
Violation Determined Date	6/21/2006 12:00:00 AM	Violation Responsible Agency	State

HANDLER INFORMATION

Handler Sequence Number	1	Receive Date	19900410
Current Site Name	FOOTHILL DE ANZA COMMUNITY COLLEGE	Non-Notifier	Not a non-notifier
Location Zip Code	940140000	Mailing City	CUPERTINO
Mailing State	CA	Mailing Zip Code	940140000
Mailing Country	US	Federal Waste Generator Code Owner	HQ
Federal Waste Generator Code	Large Quantity Generator	Short Term Generator	No
Mixed Waste Generator	No	Transporter Activity	No
Transfer Facility	No	Treatment, Storage, Disposal Facility Activity	Yes
Recycler Activity	No	Onsite Burner Exemption	No
Underground Injection Activity	No	Receives Waste From Off-Site	No
Universal Waste Destination Facility	No	Used Oil Transporter	No
Used Oil Transfer Facility	No	Used Oil Processor	No
Used Oil Refiner	No	Used Oil Fuel Burner	No
Used Oil Fuel Marketer To Burner	No	Used Oil Specification Marketer	No
Reporting Cycle Year	1989	Location Street	21250 STEVENS CREEK BLVD
Mailing Street	21250 STEVENS CREEK BLVD	Contact Name	WILLIAM SCHOOLER
Handler Sequence Number	1	Receive Date	20140301
Current Site Name	DE ANZA COMMUNITY COLLEGE	Non-Notifier	Not a non-notifier
Location Zip Code	95014	Mailing City	LOS ALTOS HILL
Mailing State	CA	Mailing Zip Code	94020
Contact Phone Extension	6155	Contact E-Mail Address	BORASTONSUSAN@FHDA.EDU
Contact Title	ENVIRONMENTAL SPECIALIST	Federal Waste Generator Code Owner	HQ

IDENTIFIED HAZARDOUS MATERIALS SITES RADIUS REPORT

SURROUNDING SITES DETAILS

Federal Waste Generator Code	Small Quantity Generator	State Waste Generator Code	CA
Short Term Generator	No	Mixed Waste Generator	No
Transporter Activity	No	Transfer Facility	No
Treatment, Storage, Disposal Facility Activity	No	Recycler Activity	No
Onsite Burner Exemption	No	Underground Injection Activity	No
Receives Waste From Off-Site	No	Universal Waste Destination Facility	No
Used Oil Transporter	No	Used Oil Transfer Facility	No
Used Oil Processor	No	Used Oil Refiner	No
Used Oil Fuel Burner	No	Used Oil Fuel Marketer To Burner	No
Used Oil Specification Marketer	No	Opting Into Or Currently Operating Under	No
Part 262 Teaching Hospital	No	Part 262 Non-Profit Research Institute	No
Withdrawal From 40 Cfr Part 262 Subpart K	No	Reporting Cycle Year	2013
Location Street	21250 STEVENS CREEK BLVD	Mailing Street	12345 EL MONTE RD
Contact Street	12345 EL MONTE RD	Contact Name	SUSAN R BORASTON
Handler Sequence Number	1	Receive Date	19910709
Current Site Name	FOOTHILL DE ANZA COMMUNITY COLLEGE	Non-Notifier	Not a non-notifier
Acknowledge Flag Date	19920716	Location Zip Code	95014
Mailing City	LOS ALTOS HILLS	Mailing State	CA
Mailing Zip Code	94022	Mailing Country	US
Federal Waste Generator Code Owner	HQ	Federal Waste Generator Code	Small Quantity Generator
Short Term Generator	No	Mixed Waste Generator	No
Transporter Activity	No	Transfer Facility	No
Treatment, Storage, Disposal Facility Activity	No	Recycler Activity	No
Onsite Burner Exemption	No	Underground Injection Activity	No
Receives Waste From Off-Site	No	Universal Waste Destination Facility	No

IDENTIFIED HAZARDOUS MATERIALS SITES RADIUS REPORT

SURROUNDING SITES DETAILS

Used Oil Transporter	No	Used Oil Transfer Facility	No
Used Oil Processor	No	Used Oil Refiner	No
Used Oil Fuel Burner	No	Used Oil Fuel Marketer To Burner	No
Used Oil Specification Marketer	No	Location Street	21250 STEVENS CREEK BLVD
Mailing Street	12345 EL MONTE RD	Contact Street	21250 STEVENS CREEK BLVD
Contact Name	ENVIRONMENTAL MANAGER		
Handler Sequence Number	2	Receive Date	20051221
Current Site Name	DE ANZA COLLEGE	Non-Notifier	Not a non-notifier
Location Zip Code	95014	Mailing City	LOS ALTOS HILLS
Mailing State	CA	Mailing Zip Code	94022
Mailing Country	US	Contact E-Mail Address	VOSSMONA@FHDA.EDU
Federal Waste Generator Code Owner	HQ	Federal Waste Generator Code	Large Quantity Generator
State Waste Generator Code Owner	CA	Short Term Generator	No
Mixed Waste Generator	No	Transporter Activity	No
Transfer Facility	No	Treatment, Storage, Disposal Facility Activity	No
Recycler Activity	No	Onsite Burner Exemption	No
Underground Injection Activity	No	Receives Waste From Off-Site	No
Universal Waste Destination Facility	No	Used Oil Transporter	No
Used Oil Transfer Facility	No	Used Oil Processor	No
Used Oil Refiner	No	Used Oil Fuel Burner	No
Used Oil Fuel Marketer To Burner	No	Used Oil Specification Marketer	No
Location Street	21250 STEVENS CREEK BLVD	Mailing Street	12345 EL MONTE RD
Contact Street	12345 EL MONTE RD	Contact Name	MONA VOSS
Handler Sequence Number	2	Receive Date	19940331
Current Site Name	DE ANZA COLLEGE	Non-Notifier	Not a non-notifier
Location Zip Code	950140000	Mailing City	CUPERTINO
Mailing State	CA	Mailing Zip Code	950140000

IDENTIFIED HAZARDOUS MATERIALS SITES RADIUS REPORT

SURROUNDING SITES DETAILS

Mailing Country	US	Federal Waste Generator Code Owner	HQ
Federal Waste Generator Code	Large Quantity Generator	Short Term Generator	No
Mixed Waste Generator	No	Transporter Activity	No
Transfer Facility	No	Treatment, Storage, Disposal Facility Activity	No
Recycler Activity	No	Onsite Burner Exemption	No
Underground Injection Activity	No	Receives Waste From Off-Site	No
Universal Waste Destination Facility	No	Used Oil Transporter	No
Used Oil Transfer Facility	No	Used Oil Processor	No
Used Oil Refiner	No	Used Oil Fuel Burner	No
Used Oil Fuel Marketer To Burner	No	Used Oil Specification Marketer	No
Reporting Cycle Year	1993	Location Street	21250 STEVENS CREEK BLVD
Mailing Street	21250 STEVENS CREEK BLVD	Contact Name	WILLIAM T SCHOOLER
Handler Sequence Number	3	Receive Date	19960223
Current Site Name	DE ANZA COLLEGE	Non-Notifier	Not a non-notifier
Location Zip Code	95014	Mailing City	CUPERTINO
Mailing State	CA	Mailing Zip Code	95014
Mailing Country	US	Federal Waste Generator Code Owner	HQ
Federal Waste Generator Code	Large Quantity Generator	Short Term Generator	No
Mixed Waste Generator	No	Transporter Activity	No
Transfer Facility	No	Treatment, Storage, Disposal Facility Activity	No
Recycler Activity	No	Onsite Burner Exemption	No
Underground Injection Activity	No	Receives Waste From Off-Site	No
Universal Waste Destination Facility	No	Used Oil Transporter	No
Used Oil Transfer Facility	No	Used Oil Processor	No
Used Oil Refiner	No	Used Oil Fuel	No

IDENTIFIED HAZARDOUS MATERIALS SITES RADIUS REPORT

SURROUNDING SITES DETAILS

Used Oil Fuel Marketer To Burner	No	Burner Used Oil Specification Marketer	No
Reporting Cycle Year	1995	Location Street	21250 STEVENS CREEK BOULEVARD
Mailing Street	21250 STEVENS CREEK BOULEVARD	Contact Name	WILLIAM SCHOOLER
Handler Sequence Number	4	Receive Date	19990304
Current Site Name	DE ANZA COLLEGE	Non-Notifier	Not a non-notifier
Location Zip Code	95014	Mailing City	LOS ALTOS
Mailing State	CA	Mailing Zip Code	94022
Mailing Country	US	Federal Waste Generator Code Owner	HQ
Federal Waste Generator Code	Large Quantity Generator	Short Term Generator	No
Mixed Waste Generator	No	Transporter Activity	No
Transfer Facility	No	Treatment, Storage, Disposal Facility Activity	No
Recycler Activity	No	Onsite Burner Exemption	No
Underground Injection Activity	No	Receives Waste From Off-Site	No
Universal Waste Destination Facility	No	Used Oil Transporter	No
Used Oil Transfer Facility	No	Used Oil Processor	No
Used Oil Refiner	No	Used Oil Fuel Burner	No
Used Oil Fuel Marketer To Burner	No	Used Oil Specification Marketer	No
Reporting Cycle Year	1997	Location Street	21250 STEVENS CREEK BLVD.
Mailing Street	12345 EL MONTE RD	Contact Name	DAVID PAULSEN
Handler Sequence Number	5	Receive Date	20001012
Current Site Name	DE ANZA COLLEGE	Non-Notifier	Not a non-notifier
Location Zip Code	95014	Mailing City	LOS ALTOS
Mailing State	CA	Mailing Zip Code	94022
Mailing Country	US	Federal Waste Generator Code Owner	HQ
Federal Waste Generator Code	Large Quantity Generator	Short Term Generator	No

IDENTIFIED HAZARDOUS MATERIALS SITES RADIUS REPORT

SURROUNDING SITES DETAILS

Mixed Waste Generator	No	Transporter Activity	No	
Transfer Facility	No	Treatment, Storage, Disposal Facility Activity	No	
Recycler Activity	No	Onsite Burner Exemption	No	
Underground Injection Activity	No	Receives Waste From Off-Site	No	
Universal Waste Destination Facility	No	Used Oil Transporter	No	
Used Oil Transfer Facility	No	Used Oil Processor	No	
Used Oil Refiner	No	Used Oil Fuel Burner	No	
Used Oil Fuel Marketer To Burner	No	Used Oil Specification Marketer	No	
Reporting Cycle Year	1999	Location Street	21250 STEVENS CREEK BLVD	
Mailing Street	FOOTHILL-DE ANZA COLLEGES 12345 EL MONTE ROAD		Contact Name	DAVID PAULSEN

NORTH AMERICAN INDUSTRY CLASSIFICATION SYSTEM

Naics Description	JUNIOR COLLEGES
Naics Description	JUNIOR COLLEGES
Naics Description	JUNIOR COLLEGES
Naics Description	JUNIOR COLLEGES
Naics Description	JUNIOR COLLEGES
Naics Description	ALL OTHER MISCELLANEOUS SCHOOLS AND INSTRUCTION
Naics Description	JUNIOR COLLEGES
Naics Description	JUNIOR COLLEGES
Naics Description	JUNIOR COLLEGES

SITE OWNERS

Owner/Operator Name	FOOTHILL-DE ANZA COLLEGE DISTRICT	Date Became Current	1/1/1967 12:00:00 AM
----------------------------	-----------------------------------	----------------------------	----------------------

IDENTIFIED HAZARDOUS MATERIALS SITES RADIUS REPORT

SURROUNDING SITES DETAILS

Owner/Operator Name	FOOTHILL DE ANZA COMMUNITY COLLEGE DIST	Date Became Current	1/1/1960 12:00:00 AM
Owner/Operator Name	JOHNSON WILLIAM C		
Owner/Operator Name	FHDA COLLEGE DISTRICT	Date Became Current	1/1/1957 12:00:00 AM
Owner/Operator Name	NOT REQUIRED		
Owner/Operator Name	DE ANZA COLLEGE	Date Became Current	1/1/1960 12:00:00 AM

SITE TYPE

Current Site Name	DE ANZA COMMUNITY COLLEGE	Non-Notifier	Not a non-notifier
Receive Date	20140301	Reporting Cycle Year	2013
Land Type	State	Contact Title	ENVIRONMENTAL SPECIALIST
Owner Name	FOOTHILL-DE ANZA COLLEGE DISTRICT	Operator Name	FHDA COLLEGE DISTRICT
Short Term Generator	No	Importer Activity	No
Transfer Facility	No	Receives Waste From Off-Site	No
Univ Waste Dest Facility	No	Federal Universal Waste	No
Hazardous Secondary Material Indicator	No	Tsd Type	Not in a universe
Post-Closure Workload Universe	Not in a universe	Tsdfs Potentially Subject To Corrective Action Under 3004 (U)/(No
Inst Control Indicator	No	Human Exposure Indicator	N/A
Groundwater Controls Indicator	N/A	Location Street	21250 STEVENS CREEK BLVD
Mailing Street	12345 EL MONTE RD	Contact Street	12345 EL MONTE RD

ADDITIONAL WASTE DATA

Universal Waste Type Generated	A	Accumulated	No
Universal Waste Type	C	Accumulated	No

IDENTIFIED HAZARDOUS MATERIALS SITES RADIUS REPORT

SURROUNDING SITES DETAILS

Generated	Yes		
Universal Waste Type	E	Accumulated	No
Generated	Yes		
Universal Waste Type	Batteries	Accumulated	Yes
Generated	Yes		
Universal Waste Type	Lamps	Accumulated	Yes
Generated	Yes		
Universal Waste Type	Pesticides	Accumulated	Yes
Generated	Yes		
Universal Waste Type	Mercury containing equipment	Accumulated	Yes
Generated	Yes		

WASTE CODE

Waste Description	IGNITABLE WASTE
Waste Description	CORROSIVE WASTE
Waste Description	REACTIVE WASTE
Waste Description	ARSENIC
Waste Description	BARIUM
Waste Description	CADMIUM
Waste Description	CHROMIUM
Waste Description	LEAD
Waste Description	MERCURY
Waste Description	SELENIUM
Waste Description	SILVER
Waste Description	THE FOLLOWING SPENT HALOGENATED

IDENTIFIED HAZARDOUS MATERIALS SITES RADIUS REPORT

SURROUNDING SITES DETAILS

SOLVENTS USED IN DEGREASING: TETRACHLOROETHYLENE, TRICHLOROETHYLENE, METHYLENE CHLORIDE, 1,1,1-TRICHLOROETHANE, CARBON TETRACHLORIDE AND CHLORINATED FLUOROCARBONS; ALL SPENT SOLVENT MIXTURES/BLENDS USED IN DEGREASING CONTAINING, BEFORE USE, A TOTAL OF TEN PERCENT OR MORE (BY VOLUME) OF ONE OR MORE OF THE ABOVE HALOGENATED SOLVENTS OR THOSE SOLVENTS LISTED IN Foo2, Foo4, AND Foo5; AND STILL BOTTOMS FROM THE RECOVERY OF THESE SPENT SOLVENTS AND SPENT SOLVENT MIXTURES.

Waste Description THE FOLLOWING SPENT HALOGENATED SOLVENTS: TETRACHLOROETHYLENE, METHYLENE CHLORIDE, TRICHLOROETHYLENE, 1,1,1-TRICHLOROETHANE, CHLOROBENZENE, 1,1,2-TRICHLORO-1,2,2-TRIFLUOROETHANE, ORTHO-DICHLOROBENZENE, TRICHLOROFLUOROMETHANE, AND 1,1,2, TRICHLOROETHANE; ALL SPENT SOLVENT MIXTURES/BLENDS CONTAINING, BEFORE USE, A TOTAL OF TEN PERCENT OR MORE (BY VOLUME) OF ONE OR MORE OF THE ABOVE HALOGENATED SOLVENTS OR THOSE SOLVENTS LISTED IN Foo1, Foo4, AND Foo5; AND STILL BOTTOMS FROM THE RECOVERY OF THESE SPENT SOLVENTS AND SPENT SOLVENT MIXTURES.

Waste Description THE FOLLOWING SPENT NONHALOGENATED SOLVENTS: CRESOLS, CRESYLIC ACID, AND NITROBENZENE; AND THE STILL BOTTOMS FROM THE RECOVERY OF THESE SOLVENTS; ALL SPENT SOLVENT MIXTURES/BLENDS CONTAINING, BEFORE USE, A TOTAL OF TEN PERCENT OR MORE (BY VOLUME) OF ONE OR MORE OF THE ABOVE NONHALOGENATED SOLVENTS OR THOSE SOLVENTS LISTED IN Foo1, Foo2, AND Foo5; AND STILL BOTTOMS FROM THE RECOVERY OF THESE SPENT SOLVENTS AND SPENT SOLVENT MIXTURES.

Waste Description THE FOLLOWING SPENT NONHALOGENATED SOLVENTS: TOLUENE, METHYL ETHYL KETONE, CARBON DISULFIDE, ISOBUTANOL, PYRIDINE, BENZENE, 2-ETHOXYETHANOL, AND 2-NITROPROPANE; ALL SPENT SOLVENT MIXTURES/BLENDS CONTAINING, BEFORE USE, A TOTAL OF TEN PERCENT OR MORE (BY VOLUME) OF ONE OR MORE OF THE ABOVE NONHALOGENATED SOLVENTS OR THOSE SOLVENTS LISTED IN Foo1, Foo2, OR Foo4; AND STILL BOTTOMS FROM THE

IDENTIFIED HAZARDOUS MATERIALS SITES RADIUS REPORT

SURROUNDING SITES DETAILS

	RECOVERY OF THESE SPENT SOLVENTS AND SPENT SOLVENT MIXTURES.
Waste Description	IGNITABLE WASTE
Waste Description	CORROSIVE WASTE
Waste Description	REACTIVE WASTE
Waste Description	BARIUM
Waste Description	CHROMIUM
Waste Description	LEAD
Waste Description	MERCURY
Waste Description	SILVER
Waste Description	CHLOROFORM
Waste Description	THE FOLLOWING SPENT NONHALOGENATED SOLVENTS: XYLENE, ACETONE, ETHYL ACETATE, ETHYL BENZENE, ETHYL ETHER, METHYL ISOBUTYL KETONE, N-BUTYL ALCOHOL, CYCLOHEXANONE, AND METHANOL; ALL SPENT SOLVENT MIXTURES/BLENDS CONTAINING, BEFORE USE, ONLY THE ABOVE SPENT NONHALOGENATED SOLVENTS; AND ALL SPENT SOLVENT MIXTURES/BLENDS CONTAINING, BEFORE USE, ONE OR MORE OF THE ABOVE NONHALOGENATED SOLVENTS, AND A TOTAL OF TEN PERCENT OR MORE (BY VOLUME) OF ONE OR MORE OF THOSE SOLVENTS LISTED IN Foo1, Foo2, Foo4, AND Foo5; AND STILL BOTTOMS FROM THE RECOVERY OF THESE SPENT SOLVENTS AND SPENT SOLVENT MIXTURES.
Waste Description	O-CRESOL

2D

Type: Leaking Underground Storage Tanks (LUST)

Source: California State Water Resources Control Board's Geotracker Leaking Underground Storage Tank list

Record ID: CALUSTCA-T0608501336

RECORD DETAILS

Street Number	21250	Street Name	Stevens Creek Blvd
Case Type	LUST Cleanup Site	Status	Completed - Case Closed

15166

27

IDENTIFIED HAZARDOUS MATERIALS SITES RADIUS REPORT

SURROUNDING SITES DETAILS

Status Date	1995-12-28 00:00:00	Cuf Case	NO
Lead Agency	SANTA CLARA COUNTY LOP	Caseworker	UST
Local Agency	SANTA CLARA COUNTY LOP	File Location	Stored electronically as an E-file
Potential Contaminants Of Concern	Gasoline	Potential Media Affected	Soil
Begin Date	1989-01-01 00:00:00	Estimated Status	Closed case or No Further Action

SITE STATUS HISTORY

Status	Open - Case Begin Date	Status Date	1989-01-01 00:00:00
Status	Completed - Case Closed	Status Date	1995-12-28 00:00:00

SITE REGULATORY ACTIVITIES

Action Type	Other	Date	1989-01-01 00:00:00
Action	Leak Reported		
Action Type	ENFORCEMENT	Date	1995-12-28 00:00:00
Action	Closure/No Further Action Letter		
Action Type	RESPONSE	Date	1995-12-28 00:00:00
Action	Other Report / Document		

2E

Type: Hazardous Waste Information System (HAZNET)
Source: California Department of Toxic Substance Controls's Hazardous Waste Transportation System 1993-2012 Tanner List. Includes Nationally relevant data!

Record ID: NAHWTSXX-
CAD982029837

RECORD DETAILS

Fac Mail Str1	12345 EL MONTE ROAD	Fac Mail City	LOS ALTOS HILLS
Fac Mail St	CA	Fac Mail Zip	940220000
Contact Name	MONA VOSS	Contact Phone	6509496146
Id Number Type	Federal permanent or provisional number. State provisional before 1988.		

MANIFEST SUMMARY

Year	2013	Manifest Details	1.0842 tons of Aqueous solution with metals (< restricted levels and see 121) disposed of by STORAGE, BULKING, AND/OR TRANSFER OFF SITE--NO TREATMENT/RECOVERY (H010-H129) OR (H131-H135) `0.21 tons of Off-specification, aged or surplus organics disposed
-------------	------	-------------------------	--

15166

28

IDENTIFIED HAZARDOUS MATERIALS SITES RADIUS REPORT

SURROUNDING SITES DETAILS

of by INCINERATION--THERMAL DESTRUCTION OTHER THAN USE AS A FUEL` 0.418 tons of Waste oil and mixed oil disposed of by OTHER RECOVERY OF RECLAMATION FOR REUSE INCLUDING ACID REGENERATION, ORGANICS RECOVERY ECT` 1.3915 tons of Laboratory waste chemicals disposed of by INCINERATION--THERMAL DESTRUCTION OTHER THAN USE AS A FUEL` 0.075 tons of Other inorganic solid waste disposed of by STORAGE, BULKING, AND/OR TRANSFER OFF SITE--NO TREATMENT/RECOVERY (H010-H129) OR (H131-H135)` 0.105 tons of Unspecified organic liquid mixture disposed of by LANDFILL OR SURFACE IMPOUNDMENT THAT WILL BE CLOSED AS LANDFILL(TO INCLUDE ON-SITE TREATMENT AND/OR STABILIZATION)` 4.662 tons of Unspecified oil-containing waste disposed of by STORAGE, BULKING, AND/OR TRANSFER OFF SITE--NO TREATMENT/RECOVERY (H010-H129) OR (H131-H135)` 0.3753 tons of Other inorganic solid waste disposed of by Unknown` 0.06255 tons of Oil/water separation sludge disposed of by STORAGE, BULKING, AND/OR TRANSFER OFF SITE--NO TREATMENT/RECOVERY (H010-H129) OR (H131-H135)` 1.7565 tons of Laboratory waste chemicals disposed of by STORAGE, BULKING, AND/OR TRANSFER OFF SITE--NO TREATMENT/RECOVERY (H010-H129) OR (H131-H135)` 0.627 tons of Waste oil and mixed oil disposed of by STORAGE, BULKING, AND/OR TRANSFER OFF SITE--NO TREATMENT/RECOVERY (H010-H129) OR (H131-H135)` 0.002 tons of Unknown disposed of by OTHER TREATMENT` 0.025 tons of Off-specification, aged or surplus organics disposed of by STORAGE, BULKING, AND/OR TRANSFER OFF SITE--NO TREATMENT/RECOVERY (H010-H129) OR (H131-H135)` 0.137 tons of Waste oil and mixed oil disposed of by STORAGE, BULKING, AND/OR TRANSFER OFF SITE--NO TREATMENT/RECOVERY (H010-H129) OR (H131-H135)` 0.0375 tons of Unspecified organic liquid mixture disposed of by STORAGE, BULKING, AND/OR TRANSFER OFF SITE--NO TREATMENT/RECOVERY (H010-H129) OR (H131-H135)` 0.0525 tons of Photochemicals/photoprocessing waste disposed of by STORAGE, BULKING, AND/OR TRANSFER OFF SITE--NO TREATMENT/RECOVERY (H010-H129) OR (H131-H135)` 0.757 tons of Laboratory waste chemicals disposed of by DISCHARGE TO SEWER/POTW OR NPDES(WITH PRIOR STORAGE--WITH OR WITHOUT TREATMENT)`

IDENTIFIED HAZARDOUS MATERIALS SITES RADIUS REPORT

SURROUNDING SITES DETAILS

Year	2010	Manifest Details	
			<p>0.0005 tons of Unknown disposed of by STORAGE, BULKING, AND/OR TRANSFER OFF SITE--NO TREATMENT/RECOVERY (H010-H129) OR (H131-H135) ` 4.56 tons of Waste oil and mixed oil disposed of by DISCHARGE TO SEWER/POTW OR NPDES(WITH PRIOR STORAGE--WITH OR WITHOUT TREATMENT) ` 0.0005 tons of Unknown disposed of by OTHER TREATMENT ` 1 tons of Other organic solids disposed of by STORAGE, BULKING, AND/OR TRANSFER OFF SITE--NO TREATMENT/RECOVERY (H010-H129) OR (H131-H135) ` 0.1205 tons of Alkaline solution without metals pH >= 12.5 disposed of by DISCHARGE TO SEWER/POTW OR NPDES(WITH PRIOR STORAGE--WITH OR WITHOUT TREATMENT) ` 40.8 tons of Asbestos containing waste disposed of by LANDFILL OR SURFACE IMPOUNDMENT THAT WILL BE CLOSED AS LANDFILL(TO INCLUDE ON-SITE TREATMENT AND/OR STABILIZATION) ` 0.0315 tons of Laboratory waste chemicals disposed of by INCINERATION--THERMAL DESTRUCTION OTHER THAN USE AS A FUEL ` 14 tons of Asbestos containing waste disposed of by LANDFILL OR SURFACE IMPOUNDMENT THAT WILL BE CLOSED AS LANDFILL(TO INCLUDE ON-SITE TREATMENT AND/OR STABILIZATION) ` 0.15 tons of Waste oil and mixed oil disposed of by STORAGE, BULKING, AND/OR TRANSFER OFF SITE--NO TREATMENT/RECOVERY (H010-H129) OR (H131-H135) ` 0.068 tons of Unspecified organic liquid mixture disposed of by STORAGE, BULKING, AND/OR TRANSFER OFF SITE--NO TREATMENT/RECOVERY (H010-H129) OR (H131-H135) ` 0.2425 tons of Unspecified organic liquid mixture disposed of by STORAGE, BULKING, AND/OR TRANSFER OFF SITE--NO TREATMENT/RECOVERY (H010-H129) OR (H131-H135) ` 0.0275 tons of Other organic solids disposed of by INCINERATION--THERMAL DESTRUCTION OTHER THAN USE AS A FUEL ` 0.5585 tons of Laboratory waste chemicals disposed of by DISCHARGE TO SEWER/POTW OR NPDES(WITH PRIOR STORAGE--WITH OR WITHOUT TREATMENT) ` 0.025 tons of Other organic solids disposed of by STORAGE, BULKING, AND/OR TRANSFER OFF SITE--NO TREATMENT/RECOVERY (H010-H129) OR (H131-H135) ` 1.955 tons of Laboratory waste chemicals disposed of by STORAGE, BULKING, AND/OR TRANSFER OFF SITE--NO TREATMENT/RECOVERY (H010-H129) OR (H131-H135) ` 0.1725 tons of Photochemicals/photoprocessing waste disposed of by STORAGE, BULKING, AND/OR TRANSFER OFF SITE--NO TREATMENT/RECOVERY (H010-H129) OR (H131-H135) ` 0.003 tons of Off-specification, aged or surplus organics disposed of by OTHER</p>

IDENTIFIED HAZARDOUS MATERIALS SITES RADIUS REPORT

SURROUNDING SITES DETAILS

		<p>TREATMENT` 0.1125 tons of Unspecified oil-containing waste disposed of by STORAGE, BULKING, AND/OR TRANSFER OFF SITE--NO TREATMENT/RECOVERY (H010-H129) OR (H131-H135)` 1.36 tons of Unspecified organic liquid mixture disposed of by OTHER CHEMICAL PRECIPITATION WITH OR WITHOUT PRE-TREATMENT` 0.5255 tons of Off-specification, aged or surplus organics disposed of by STORAGE, BULKING, AND/OR TRANSFER OFF SITE--NO TREATMENT/RECOVERY (H010-H129) OR (H131-H135)` 0.003 tons of Laboratory waste chemicals disposed of by STORAGE, BULKING, AND/OR TRANSFER OFF SITE--NO TREATMENT/RECOVERY (H010-H129) OR (H131-H135)` 0.125 tons of Unspecified organic liquid mixture disposed of by LANDFILL OR SURFACE IMPOUNDMENT THAT WILL BE CLOSED AS LANDFILL(TO INCLUDE ON-SITE TREATMENT AND/OR STABILIZATION)` 0.22935 tons of Aqueous solution with metals (< restricted levels and see 121) disposed of by STORAGE, BULKING, AND/OR TRANSFER OFF SITE--NO TREATMENT/RECOVERY (H010-H129) OR (H131-H135)` 3.8 tons of Waste oil and mixed oil disposed of by DISCHARGE TO SEWER/POTW OR NPDES(WITH PRIOR STORAGE--WITH OR WITHOUT TREATMENT)` 0.9465 tons of Other inorganic solid waste disposed of by STORAGE, BULKING, AND/OR TRANSFER OFF SITE--NO TREATMENT/RECOVERY (H010-H129) OR (H131-H135)` 0.209 tons of Waste oil and mixed oil disposed of by OTHER RECOVERY OF RECLAMATION FOR REUSE INCLUDING ACID REGENERATION, ORGANICS RECOVERY ECT`</p>
<p>Year</p>	<p>2009</p>	<p>Manifest Details</p> <p>0.015 tons of Unknown disposed of by STORAGE, BULKING, AND/OR TRANSFER OFF SITE--NO TREATMENT/RECOVERY (H010-H129) OR (H131-H135)` 1.159 tons of Waste oil and mixed oil disposed of by DISCHARGE TO SEWER/POTW OR NPDES(WITH PRIOR STORAGE--WITH OR WITHOUT TREATMENT)` 1.49 tons of Other organic solids disposed of by STORAGE, BULKING, AND/OR TRANSFER OFF SITE--NO TREATMENT/RECOVERY (H010-H129) OR (H131-H135)` 0.00551 tons of Laboratory waste chemicals disposed of by INCINERATION--THERMAL DESTRUCTION OTHER THAN USE AS A FUEL` 3.388 tons of Laboratory waste chemicals disposed of by STORAGE, BULKING, AND/OR TRANSFER OFF SITE--NO TREATMENT/RECOVERY (H010-H129) OR (H131-H135)` 0.22935 tons of Unspecified oil-containing waste disposed of by DISCHARGE TO SEWER/POTW OR NPDES(WITH PRIOR STORAGE--WITH OR WITHOUT</p>

IDENTIFIED HAZARDOUS MATERIALS SITES RADIUS REPORT

SURROUNDING SITES DETAILS

TREATMENT) ` 0.005 tons of Laboratory waste chemicals disposed of by STORAGE, BULKING, AND/OR TRANSFER OFF SITE--NO TREATMENT/RECOVERY (H010-H129) OR (H131-H135) ` 0.04 tons of Latex waste disposed of by LANDFILL OR SURFACE IMPOUNDMENT THAT WILL BE CLOSED AS LANDFILL(TO INCLUDE ON-SITE TREATMENT AND/OR STABILIZATION) ` 0.27 tons of Detergent waste chemicals disposed of by STORAGE, BULKING, AND/OR TRANSFER OFF SITE--NO TREATMENT/RECOVERY (H010-H129) OR (H131-H135) ` 0.076 tons of Waste oil and mixed oil disposed of by OTHER RECOVERY OF RECLAMATION FOR REUSE INCLUDING ACID REGENERATION, ORGANICS RECOVERY ECT ` 0.4587 tons of Aqueous solution with metals (< restricted levels and see 121) disposed of by STORAGE, BULKING, AND/OR TRANSFER OFF SITE--NO TREATMENT/RECOVERY (H010-H129) OR (H131-H135) ` 0.005 tons of Adhesives disposed of by STORAGE, BULKING, AND/OR TRANSFER OFF SITE--NO TREATMENT/RECOVERY (H010-H129) OR (H131-H135) ` 0.0875 tons of Laboratory waste chemicals disposed of by DISCHARGE TO SEWER/POTW OR NPDES(WITH PRIOR STORAGE--WITH OR WITHOUT TREATMENT) ` 45.6 tons of Asbestos containing waste disposed of by LANDFILL OR SURFACE IMPOUNDMENT THAT WILL BE CLOSED AS LANDFILL(TO INCLUDE ON-SITE TREATMENT AND/OR STABILIZATION) ` 0.065 tons of Unspecified oil-containing waste disposed of by STORAGE, BULKING, AND/OR TRANSFER OFF SITE--NO TREATMENT/RECOVERY (H010-H129) OR (H131-H135) ` 0.04 tons of Alkaline solution without metals pH >= 12.5 disposed of by OTHER CHEMICAL PRECIPITATION WITH OR WITHOUT PRE-TREATMENT ` 0.0025 tons of Laboratory waste chemicals disposed of by NEUTRALIZATION ONLY ` 0.114 tons of Waste oil and mixed oil disposed of by STORAGE, BULKING, AND/OR TRANSFER OFF SITE--NO TREATMENT/RECOVERY (H010-H129) OR (H131-H135) ` 0.1125 tons of Off-specification, aged or surplus organics disposed of by STORAGE, BULKING, AND/OR TRANSFER OFF SITE--NO TREATMENT/RECOVERY (H010-H129) OR (H131-H135) ` 0.025 tons of Other organic solids disposed of by INCINERATION-- THERMAL DESTRUCTION OTHER THAN USE AS A FUEL `

Year

2008

Manifest Details

0.175 tons of Unspecified aqueous solution disposed of by STORAGE, BULKING, AND/OR TRANSFER OFF SITE--NO TREATMENT/RECOVERY (H010-H129) OR (H131-H135) ` 0.2 tons of Unspecified organic

IDENTIFIED HAZARDOUS MATERIALS SITES RADIUS REPORT

SURROUNDING SITES DETAILS

liquid mixture disposed of by LANDFILL OR SURFACE IMPOUNDMENT THAT WILL BE CLOSED AS LANDFILL (TO INCLUDE ON-SITE TREATMENT AND/OR STABILIZATION) ` 0.015 tons of Other organic solids disposed of by INCINERATION--THERMAL DESTRUCTION OTHER THAN USE AS A FUEL ` 0.01 tons of Other inorganic solid waste disposed of by STORAGE, BULKING, AND/OR TRANSFER OFF SITE--NO TREATMENT/RECOVERY (H010-H129) OR (H131-H135) ` 0.065 tons of Off-specification, aged or surplus organics disposed of by INCINERATION--THERMAL DESTRUCTION OTHER THAN USE AS A FUEL ` 0.045 tons of Other organic solids disposed of by STORAGE, BULKING, AND/OR TRANSFER OFF SITE--NO TREATMENT/RECOVERY (H010-H129) OR (H131-H135) ` 0.1124 tons of Polychlorinated biphenyls and material containing PCBs disposed of by INCINERATION--THERMAL DESTRUCTION OTHER THAN USE AS A FUEL ` 4.484 tons of Waste oil and mixed oil disposed of by DISCHARGE TO SEWER/POTW OR NPDES(WITH PRIOR STORAGE--WITH OR WITHOUT TREATMENT) ` 0.232 tons of Laboratory waste chemicals disposed of by INCINERATION--THERMAL DESTRUCTION OTHER THAN USE AS A FUEL ` 0.1725 tons of Other organic solids disposed of by STORAGE, BULKING, AND/OR TRANSFER OFF SITE--NO TREATMENT/RECOVERY (H010-H129) OR (H131-H135) ` 0.0025 tons of Laboratory waste chemicals disposed of by STORAGE, BULKING, AND/OR TRANSFER OFF SITE--NO TREATMENT/RECOVERY (H010-H129) OR (H131-H135) ` 0.005 tons of Laboratory waste chemicals disposed of by STORAGE, BULKING, AND/OR TRANSFER OFF SITE--NO TREATMENT/RECOVERY (H010-H129) OR (H131-H135) ` 0.2 tons of Latex waste disposed of by STORAGE, BULKING, AND/OR TRANSFER OFF SITE--NO TREATMENT/RECOVERY (H010-H129) OR (H131-H135) ` 5.004 tons of Unspecified oil-containing waste disposed of by DISCHARGE TO SEWER/POTW OR NPDES(WITH PRIOR STORAGE--WITH OR WITHOUT TREATMENT) ` 0.1825 tons of Other inorganic solid waste disposed of by STORAGE, BULKING, AND/OR TRANSFER OFF SITE--NO TREATMENT/RECOVERY (H010-H129) OR (H131-H135) ` 0.0075 tons of Laboratory waste chemicals disposed of by STORAGE, BULKING, AND/OR TRANSFER OFF SITE--NO TREATMENT/RECOVERY (H010-H129) OR (H131-H135) ` 0.225 tons of Unspecified oil-containing waste disposed of by STORAGE, BULKING, AND/OR TRANSFER OFF SITE--NO TREATMENT/RECOVERY (H010-H129) OR (H131-H135) ` 0.0175 tons of Other empty containers 30 gallons or more disposed of by STORAGE, BULKING, AND/OR TRANSFER

IDENTIFIED HAZARDOUS MATERIALS SITES RADIUS REPORT

SURROUNDING SITES DETAILS

		<p>OFF SITE--NO TREATMENT/RECOVERY (H010-H129) OR (H131-H135) ` 0.13 tons of Unspecified organic liquid mixture disposed of by STORAGE, BULKING, AND/OR TRANSFER OFF SITE--NO TREATMENT/RECOVERY (H010-H129) OR (H131-H135) ` 0.205 tons of Photochemicals/photoprocessing waste disposed of by STORAGE, BULKING, AND/OR TRANSFER OFF SITE--NO TREATMENT/RECOVERY (H010-H129) OR (H131-H135) ` 0.067 tons of Off-specification, aged or surplus organics disposed of by STORAGE, BULKING, AND/OR TRANSFER OFF SITE--NO TREATMENT/RECOVERY (H010-H129) OR (H131-H135) ` 0.225 tons of Aqueous solution with metals (< restricted levels and see 121) disposed of by STORAGE, BULKING, AND/OR TRANSFER OFF SITE--NO TREATMENT/RECOVERY (H010-H129) OR (H131-H135) ` 3.428 tons of Laboratory waste chemicals disposed of by STORAGE, BULKING, AND/OR TRANSFER OFF SITE--NO TREATMENT/RECOVERY (H010-H129) OR (H131-H135) `</p>
<p>Year</p>	<p>2007</p>	<p>Manifest Details</p> <p>4 tons of Asbestos containing waste disposed of by LANDFILL OR SURFACE IMPOUNDMENT THAT WILL BE CLOSED AS LANDFILL(TO INCLUDE ON-SITE TREATMENT AND/OR STABILIZATION) ` 0.02 tons of Laboratory waste chemicals disposed of by STORAGE, BULKING, AND/OR TRANSFER OFF SITE--NO TREATMENT/RECOVERY (H010-H129) OR (H131-H135) ` 0.08 tons of Laboratory waste chemicals disposed of by STORAGE, BULKING, AND/OR TRANSFER OFF SITE--NO TREATMENT/RECOVERY (H010-H129) OR (H131-H135) ` 0.2 tons of Other organic solids disposed of by STORAGE, BULKING, AND/OR TRANSFER OFF SITE--NO TREATMENT/RECOVERY (H010-H129) OR (H131-H135) ` 0.01 tons of Other inorganic solid waste disposed of by STORAGE, BULKING, AND/OR TRANSFER OFF SITE--NO TREATMENT/RECOVERY (H010-H129) OR (H131-H135) ` 0.83 tons of Unspecified organic liquid mixture disposed of by SOLVENTS RECOVERY ` 0.22 tons of Alkaline solution without metals pH >= 12.5 disposed of by STORAGE, BULKING, AND/OR TRANSFER OFF SITE--NO TREATMENT/RECOVERY (H010-H129) OR (H131-H135) ` 3.72 tons of Aqueous solution with total organic residues 10 percent or more disposed of by STORAGE, BULKING, AND/OR TRANSFER OFF SITE--NO TREATMENT/RECOVERY (H010-H129) OR (H131-H135) ` 0.05 tons of Laboratory waste chemicals disposed of by Unknown ` 0.2 tons of Aqueous solution with metals (< restricted levels and see 121) disposed of by STORAGE,</p>

IDENTIFIED HAZARDOUS MATERIALS SITES RADIUS REPORT

SURROUNDING SITES DETAILS

BULKING, AND/OR TRANSFER OFF SITE--NO TREATMENT/RECOVERY (H010-H129) OR (H131-H135) ` 0.12 tons of Metal dust (see 121) and machining waste disposed of by STORAGE, BULKING, AND/OR TRANSFER OFF SITE--NO TREATMENT/RECOVERY (H010-H129) OR (H131-H135) ` 0.64 tons of Laboratory waste chemicals disposed of by STORAGE, BULKING, AND/OR TRANSFER OFF SITE--NO TREATMENT/RECOVERY (H010-H129) OR (H131-H135) ` 0.04 tons of Off-specification, aged or surplus organics disposed of by STORAGE, BULKING, AND/OR TRANSFER OFF SITE--NO TREATMENT/RECOVERY (H010-H129) OR (H131-H135) ` 0.22 tons of Unspecified aqueous solution disposed of by STORAGE, BULKING, AND/OR TRANSFER OFF SITE--NO TREATMENT/RECOVERY (H010-H129) OR (H131-H135) ` 1.23 tons of Unspecified oil-containing waste disposed of by STORAGE, BULKING, AND/OR TRANSFER OFF SITE--NO TREATMENT/RECOVERY (H010-H129) OR (H131-H135) ` 0.47 tons of Unspecified organic liquid mixture disposed of by STORAGE, BULKING, AND/OR TRANSFER OFF SITE--NO TREATMENT/RECOVERY (H010-H129) OR (H131-H135) ` 0.15 tons of Aqueous solution with metals (< restricted levels and see 121) disposed of by DISCHARGE TO SEWER/POTW OR NPDES(WITH PRIOR STORAGE--WITH OR WITHOUT TREATMENT) ` 0.34 tons of Unspecified oil-containing waste disposed of by STORAGE, BULKING, AND/OR TRANSFER OFF SITE--NO TREATMENT/RECOVERY (H010-H129) OR (H131-H135) ` 0.17 tons of Unspecified organic liquid mixture disposed of by STORAGE, BULKING, AND/OR TRANSFER OFF SITE--NO TREATMENT/RECOVERY (H010-H129) OR (H131-H135) ` 0.09 tons of Contaminated soil from site clean-up disposed of by STORAGE, BULKING, AND/OR TRANSFER OFF SITE--NO TREATMENT/RECOVERY (H010-H129) OR (H131-H135) ` 0.83 tons of Other organic solids disposed of by STORAGE, BULKING, AND/OR TRANSFER OFF SITE--NO TREATMENT/RECOVERY (H010-H129) OR (H131-H135) ` 8 tons of Asbestos containing waste disposed of by LANDFILL OR SURFACE IMPOUNDMENT THAT WILL BE CLOSED AS LANDFILL(TO INCLUDE ON-SITE TREATMENT AND/OR STABILIZATION) ` 0.37 tons of Latex waste disposed of by STORAGE, BULKING, AND/OR TRANSFER OFF SITE--NO TREATMENT/RECOVERY (H010-H129) OR (H131-H135) ` 2.62 tons of Aqueous solution with total organic residues 10 percent or more disposed of by STORAGE, BULKING, AND/OR TRANSFER OFF SITE--NO TREATMENT/RECOVERY (H010-H129) OR (H131-H135) ` 0.91 tons of Laboratory waste chemicals disposed of by STORAGE, BULKING, AND/OR TRANSFER OFF SITE--NO

15166

35

IDENTIFIED HAZARDOUS MATERIALS SITES RADIUS REPORT

SURROUNDING SITES DETAILS

		<p>TREATMENT/RECOVERY (H010-H129) OR (H131-H135) ` 0.01 tons of Other inorganic solid waste disposed of by STORAGE, BULKING, AND/OR TRANSFER OFF SITE--NO TREATMENT/RECOVERY (H010-H129) OR (H131-H135) ` 0.39 tons of Photochemicals/photoprocessing waste disposed of by DISCHARGE TO SEWER/POTW OR NPDES(WITH PRIOR STORAGE--WITH OR WITHOUT TREATMENT) `</p>
<p>Year</p>	<p>2006</p>	<p>Manifest Details</p> <p>0.01 tons of Laboratory waste chemicals disposed of by Unknown ` tons of Unknown disposed of by Unknown ` 0 tons of Laboratory waste chemicals disposed of by Unknown ` 0 tons of Laboratory waste chemicals disposed of by RECYCLER ` 0 tons of Laboratory waste chemicals disposed of by Unknown ` 0.84 tons of Asbestos containing waste disposed of by DISPOSAL, LAND FILL ` 0 tons of Laboratory waste chemicals disposed of by Unknown ` 0 tons of Laboratory waste chemicals disposed of by TRANSFER STATION ` 0 tons of Laboratory waste chemicals disposed of by Unknown ` 15.17 tons of Asbestos containing waste disposed of by DISPOSAL, LAND FILL ` 0.01 tons of Laboratory waste chemicals disposed of by Unknown ` 0 tons of Laboratory waste chemicals disposed of by TRANSFER STATION ` 0.02 tons of Laboratory waste chemicals disposed of by Unknown ` 0.01 tons of Laboratory waste chemicals disposed of by TRANSFER STATION ` 0.01 tons of Laboratory waste chemicals disposed of by Unknown ` 0 tons of Laboratory waste chemicals disposed of by TRANSFER STATION ` 0 tons of Laboratory waste chemicals disposed of by Unknown ` 0 tons of Laboratory waste chemicals disposed of by TRANSFER STATION ` 0.02 tons of Laboratory waste chemicals disposed of by Unknown ` 16.85 tons of Asbestos containing waste disposed of by DISPOSAL, LAND FILL ` 0.11 tons of Laboratory waste chemicals disposed of by Unknown ` 0.01 tons of Laboratory waste chemicals disposed of by RECYCLER ` 0.03 tons of Laboratory waste chemicals disposed of by Unknown ` 0.2 tons of Aqueous solution with metals (< restricted levels and see 121) disposed of by DISCHARGE TO SEWER/POTW OR NPDES(WITH PRIOR STORAGE--WITH OR WITHOUT TREATMENT) ` 0 tons of Laboratory waste chemicals disposed of by Unknown ` 0.03 tons of Off-specification, aged or surplus organics disposed of by RECYCLER ` 0.55 tons of Aqueous solution with metals (< restricted levels and see 121) disposed of by DISCHARGE TO SEWER/POTW OR NPDES(WITH PRIOR STORAGE--WITH OR WITHOUT TREATMENT) ` 0.2 tons of Aqueous solution with metals (< restricted levels and see 121) disposed of by DISCHARGE TO SEWER/POTW OR</p>

IDENTIFIED HAZARDOUS MATERIALS SITES RADIUS REPORT

SURROUNDING SITES DETAILS

NPDES(WITH PRIOR STORAGE--WITH OR WITHOUT TREATMENT) ` 0 tons of Laboratory waste chemicals disposed of by TREATMENT, INCINERATION ` 0.02 tons of Off-specification, aged or surplus organics disposed of by RECYCLER ` 0.45 tons of Unspecified oil-containing waste disposed of by RECYCLER ` 0.22 tons of Unspecified oil-containing waste disposed of by RECYCLER ` 0.22 tons of Aqueous solution with total organic residues 10 percent or more disposed of by DISCHARGE TO SEWER/POTW OR NPDES(WITH PRIOR STORAGE--WITH OR WITHOUT TREATMENT) ` 0.12 tons of Aqueous solution with total organic residues less than 10 percent disposed of by SOLVENTS RECOVERY ` 2.61 tons of Aqueous solution with total organic residues 10 percent or more disposed of by DISCHARGE TO SEWER/POTW OR NPDES(WITH PRIOR STORAGE--WITH OR WITHOUT TREATMENT) ` 0.22 tons of Aqueous solution with metals (< restricted levels and see 121) disposed of by RECYCLER ` 0.29 tons of Unspecified oil-containing waste disposed of by RECYCLER ` 0.06 tons of Unspecified oil-containing waste disposed of by RECYCLER ` 0.05 tons of Metal dust (see 121) and machining waste disposed of by DISPOSAL, LAND FILL ` 0.06 tons of Unspecified aqueous solution disposed of by RECYCLER ` 0.45 tons of Unspecified oil-containing waste disposed of by STORAGE, BULKING, AND/OR TRANSFER OFF SITE--NO TREATMENT/RECOVERY (H010-H129) OR (H131-H135) ` 0.14 tons of Unspecified oil-containing waste disposed of by STORAGE, BULKING, AND/OR TRANSFER OFF SITE--NO TREATMENT/RECOVERY (H010-H129) OR (H131-H135) ` 0.41 tons of Unspecified oil-containing waste disposed of by STORAGE, BULKING, AND/OR TRANSFER OFF SITE--NO TREATMENT/RECOVERY (H010-H129) OR (H131-H135) ` 5.05 tons of Asbestos containing waste disposed of by DISPOSAL, LAND FILL ` 0.01 tons of Laboratory waste chemicals disposed of by RECYCLER ` 0.12 tons of Laboratory waste chemicals disposed of by STORAGE, BULKING, AND/OR TRANSFER OFF SITE--NO TREATMENT/RECOVERY (H010-H129) OR (H131-H135) ` 0.06 tons of Unspecified organic liquid mixture disposed of by TREATMENT, INCINERATION ` 0.33 tons of Unspecified organic liquid mixture disposed of by SOLVENTS RECOVERY ` 0.06 tons of Unspecified organic liquid mixture disposed of by STORAGE, BULKING, AND/OR TRANSFER OFF SITE--NO TREATMENT/RECOVERY (H010-H129) OR (H131-H135) ` 0.03 tons of Off-specification, aged or surplus organics disposed of by RECYCLER ` 0.07 tons of Other organic solids disposed of by RECYCLER ` 0.09 tons of Other organic solids disposed of by STORAGE, BULKING, AND/OR TRANSFER OFF SITE--NO TREATMENT/RECOVERY (H010-H129) OR

15166

37

IDENTIFIED HAZARDOUS MATERIALS SITES RADIUS REPORT

SURROUNDING SITES DETAILS

(H131-H135) ` 0.16 tons of Unspecified organic liquid mixture disposed of by RECYCLER ` 0.12 tons of Unspecified organic liquid mixture disposed of by RECYCLER ` 0.05 tons of Other organic solids disposed of by STORAGE, BULKING, AND/OR TRANSFER OFF SITE--NO TREATMENT/RECOVERY (H010-H129) OR (H131-H135) ` 0.04 tons of Other organic solids disposed of by DISPOSAL, LAND FILL ` 0.04 tons of Other organic solids disposed of by STORAGE, BULKING, AND/OR TRANSFER OFF SITE--NO TREATMENT/RECOVERY (H010-H129) OR (H131-H135) ` 0 tons of Laboratory waste chemicals disposed of by RECYCLER ` 0.12 tons of Laboratory waste chemicals disposed of by NEUTRALIZATION ONLY ` 0.18 tons of Photochemicals/photoprocessing waste disposed of by RECYCLER ` 0.03 tons of Other organic solids disposed of by TREATMENT, INCINERATION ` 0.22 tons of Other organic solids disposed of by RECYCLER ` 0.12 tons of Photochemicals/photoprocessing waste disposed of by RECYCLER ` 0.22 tons of Photochemicals/photoprocessing waste disposed of by DISCHARGE TO SEWER/POTW OR NPDES(WITH PRIOR STORAGE--WITH OR WITHOUT TREATMENT) ` 0 tons of Laboratory waste chemicals disposed of by RECYCLER ` 0.35 tons of Laboratory waste chemicals disposed of by STORAGE, BULKING, AND/OR TRANSFER OFF SITE--NO TREATMENT/RECOVERY (H010-H129) OR (H131-H135) ` 0.23 tons of Laboratory waste chemicals disposed of by STORAGE, BULKING, AND/OR TRANSFER OFF SITE--NO TREATMENT/RECOVERY (H010-H129) OR (H131-H135) ` 0 tons of Laboratory waste chemicals disposed of by RECYCLER ` 16.85 tons of Asbestos containing waste disposed of by DISPOSAL, LAND FILL ` 1.68 tons of Asbestos containing waste disposed of by DISPOSAL, LAND FILL ` 0.05 tons of Laboratory waste chemicals disposed of by RECYCLER ` 0.02 tons of Laboratory waste chemicals disposed of by RECYCLER ` 4.21 tons of Asbestos containing waste disposed of by DISPOSAL, LAND FILL ` 0.02 tons of Laboratory waste chemicals disposed of by RECYCLER ` 0.02 tons of Laboratory waste chemicals disposed of by RECYCLER ` 1.68 tons of Asbestos containing waste disposed of by DISPOSAL, LAND FILL ` 0.05 tons of Other organic solids disposed of by STORAGE, BULKING, AND/OR TRANSFER OFF SITE--NO TREATMENT/RECOVERY (H010-H129) OR (H131-H135) ` 0.04 tons of Laboratory waste chemicals disposed of by TREATMENT, INCINERATION ` 0 tons of Laboratory waste chemicals disposed of by TREATMENT, INCINERATION ` 0 tons of Laboratory waste chemicals disposed of by TREATMENT, INCINERATION ` 0 tons of Laboratory waste chemicals disposed of by TREATMENT,

IDENTIFIED HAZARDOUS MATERIALS SITES RADIUS REPORT

SURROUNDING SITES DETAILS

		<p>INCINERATION` 0 tons of Laboratory waste chemicals disposed of by TREATMENT, INCINERATION` 10.11 tons of Asbestos containing waste disposed of by LANDFILL OR SURFACE IMPOUNDMENT THAT WILL BE CLOSED AS LANDFILL(TO INCLUDE ON-SITE TREATMENT AND/OR STABILIZATION)` 0.21 tons of Asbestos containing waste disposed of by TRANSFER STATION` 6.74 tons of Asbestos containing waste disposed of by LANDFILL OR SURFACE IMPOUNDMENT THAT WILL BE CLOSED AS LANDFILL(TO INCLUDE ON-SITE TREATMENT AND/OR STABILIZATION)` 0.12 tons of Laboratory waste chemicals disposed of by TREATMENT, INCINERATION` 0 tons of Laboratory waste chemicals disposed of by TREATMENT, INCINERATION`</p>
<p>Year</p>	<p>2004</p> <p>Manifest Details</p>	<p>0.05 tons of Laboratory waste chemicals disposed of by Treatment, incineration` 0.31 tons of Laboratory waste chemicals disposed of by Unknown` 3.37 tons of Asbestos containing waste disposed of by Disposal, landfill` 0.22 tons of Photochemicals/photoprocessing waste disposed of by Unknown` 0.38 tons of Laboratory waste chemicals disposed of by Recycler` 0.15 tons of Unspecified oil-containing waste disposed of by Unknown` 0.1 tons of Other organic solids disposed of by Recycler` 0.03 tons of Other organic solids disposed of by Unknown` 42.98 tons of Asbestos containing waste disposed of by Disposal, landfill` 0.25 tons of Aqueous solution with total organic residues 10 percent or more disposed of by Unknown` 1.66 tons of Unspecified organic liquid mixture disposed of by Recycler` 16.85 tons of Asbestos containing waste disposed of by Unknown` 11.41 tons of Unspecified oil-containing waste disposed of by Recycler` 0.22 tons of Aqueous solution with metals (< restricted levels and see 121) disposed of by Unknown` 0.03 tons of Laboratory waste chemicals disposed of by Transfer station` 16.87 tons of Other organic solids disposed of by Disposal, landfill` 0.52 tons of Aqueous solution with metals (< restricted levels and see 121) disposed of by Recycler` 0.14 tons of Laboratory waste chemicals disposed of by Recycler` 0.01 tons of Laboratory waste chemicals disposed of by Treatment, incineration` 0.09 tons of Aqueous solution with total organic residues less than 10 percent disposed of by Transfer station` 0.1 tons of Other empty containers 30 gallons or more disposed of by Recycler` 1.35 tons of Photochemicals/photoprocessing waste disposed of by Recycler` 0.04 tons of Other inorganic solid waste disposed of by Disposal, landfill` 1.33 tons of Aqueous solution with total organic residues 10 percent or more disposed of by Recycler`</p>

IDENTIFIED HAZARDOUS MATERIALS SITES RADIUS REPORT

SURROUNDING SITES DETAILS

Year	2003	Manifest Details	<p>0.75 tons of Unspecified organic liquid mixture disposed of by Recycler` 0.02 tons of Liquids with halogenated organic compounds $\geq 1,000$ Mg./L disposed of by Unknown` 0.02 tons of Aqueous solution with total organic residues less than 10 percent disposed of by Transfer station` 0.07 tons of Hydrocarbon solvents (benzene, hexane, Stoddard, Etc.) disposed of by Unknown` 8.42 tons of Asbestos containing waste disposed of by Disposal, landfill` 0.14 tons of Photochemicals/photoprocessing waste disposed of by Unknown` 0.2 tons of Other organic solids disposed of by Recycler` 0.12 tons of Unspecified organic liquid mixture disposed of by Treatment, incineration` 5.05 tons of Asbestos containing waste disposed of by Disposal, landfill` 4.04 tons of Waste oil and mixed oil disposed of by Recycler` 0.02 tons of Liquids with pH ≤ 2 disposed of by Recycler` 0.45 tons of Aqueous solution with metals ($<$ restricted levels and see 121) disposed of by Recycler` 0.3 tons of Laboratory waste chemicals disposed of by Treatment, incineration` 0.4 tons of Laboratory waste chemicals disposed of by Recycler` 10.36 tons of Unspecified oil-containing waste disposed of by Recycler` 0.22 tons of Other empty containers 30 gallons or more disposed of by Recycler` 0.22 tons of Photochemicals/photoprocessing waste disposed of by Recycler` 0.03 tons of Liquids with halogenated organic compounds $\geq 1,000$ Mg./L disposed of by Transfer station` 0.17 tons of Contaminated soil from site clean-up disposed of by Treatment, incineration` 0.13 tons of Liquids with pH ≤ 2 disposed of by Treatment, incineration` 0.76 tons of Photochemicals/photoprocessing waste disposed of by Recycler`</p>
Year	2002	Manifest Details	<p>0.1 tons of Photochemicals/photoprocessing waste disposed of by Unknown` 4.21 tons of Asbestos containing waste disposed of by Disposal, landfill` tons of Unknown disposed of by Transfer station` 0.22 tons of Unspecified sludge waste disposed of by Transfer station` 0.15 tons of Metal dust (see 121) and machining waste disposed of by Disposal, landfill` 0.06 tons of Degreasing sludge disposed of by Transfer station` 4.17 tons of Waste oil and mixed oil disposed of by Recycler` 0.06 tons of Hydrocarbon solvents (benzene, hexane, Stoddard, Etc.) disposed of by Recycler` 1.06 tons of Photochemicals/photoprocessing waste disposed of by Recycler` 2.29 tons of Waste oil and mixed oil disposed of by Transfer station` 0.1 tons of Off-specification, aged or surplus organics disposed of by Recycler` 94.81 tons of Asbestos containing waste disposed of by Disposal, landfill` 0.42 tons of Other inorganic solid waste disposed of by Transfer station` 0.01 tons of</p>

IDENTIFIED HAZARDOUS MATERIALS SITES RADIUS REPORT

SURROUNDING SITES DETAILS

			Other organic solids disposed of by Transfer station` 0.29 tons of Off-specification, aged or surplus organics disposed of by Transfer station`
Year	2001	Manifest Details	0.04 tons of Unspecified organic liquid mixture disposed of by Disposal, other` 0.12 tons of Laboratory waste chemicals disposed of by Disposal, other` 0.05 tons of Laboratory waste chemicals disposed of by Disposal, other` 0.83 tons of Aqueous solution with total organic residues less than 10 percent disposed of by Recycler` 0.16 tons of Other inorganic solid waste disposed of by Disposal, other` 0.12 tons of Laboratory waste chemicals disposed of by Disposal, other` 0.02 tons of Unspecified organic liquid mixture disposed of by Recycler` 0.04 tons of Liquids with cadmium >= 100 Mg./L disposed of by Recycler` 0.14 tons of Off-specification, aged or surplus organics disposed of by Recycler` 0.22 tons of Polychlorinated biphenyls and material containing PCBs disposed of by Recycler` 0.01 tons of Asbestos containing waste disposed of by Disposal, other` 0 tons of Other inorganic solid waste disposed of by Recycler` 0 tons of Other inorganic solid waste disposed of by Disposal, other` 0.1 tons of Unspecified organic liquid mixture disposed of by Recycler` 0.02 tons of Off-specification, aged or surplus organics disposed of by Recycler` 3.21 tons of Waste oil and mixed oil disposed of by Recycler` 3.33 tons of Waste oil and mixed oil disposed of by Recycler` 0.84 tons of Asbestos containing waste disposed of by Disposal, landfill` 0.22 tons of Liquids with lead >= 500 Mg./L disposed of by Disposal, landfill` 0.79 tons of Unspecified oil-containing waste disposed of by Transfer station` 35.39 tons of Asbestos containing waste disposed of by Disposal, landfill` 2.04 tons of Photochemicals/photoprocessing waste disposed of by Recycler`
Year	2000	Manifest Details	6.04 tons of Waste oil and mixed oil disposed of by Unknown` 0.25 tons of Other organic solids disposed of by Disposal, landfill` 0.05 tons of Other organic solids disposed of by Transfer station` 0.33 tons of Off-specification, aged or surplus organics disposed of by Recycler` 0.44 tons of Polychlorinated biphenyls and material containing PCBs disposed of by Disposal, landfill` 0 tons of Other inorganic solid waste disposed of by Treatment, incineration` 0.22 tons of Unspecified sludge waste disposed of by Transfer station` 0.22 tons of Unspecified oil-containing waste disposed of by Transfer station` 0 tons of Laboratory waste chemicals disposed of by Recycler` 0 tons of Liquids with mercury >= 20 Mg./L disposed of by Recycler` 2.73 tons of Waste oil and mixed oil disposed of by Recycler` 0.54 tons of Aqueous

IDENTIFIED HAZARDOUS MATERIALS SITES RADIUS REPORT

SURROUNDING SITES DETAILS

		<p>solution with total organic residues less than 10 percent disposed of by Recycler `10.53 tons of Asbestos containing waste disposed of by Disposal, landfill `0.04 tons of Photochemicals/photoprocessing waste disposed of by Recycler `0.22 tons of Liquids with lead >= 500 Mg./L disposed of by Disposal, landfill `0.52 tons of Aqueous solution with total organic residues less than 10 percent disposed of by Recycler `0.02 tons of Laboratory waste chemicals disposed of by Transfer station `1.23 tons of Photochemicals/photoprocessing waste disposed of by Recycler `</p>
<p>Year</p>	<p>2005</p>	<p>Manifest Details</p> <p>0.43 tons of Other organic solids disposed of by Recycler `0.08 tons of Unspecified organic liquid mixture disposed of by Unknown `48.88 tons of Asbestos containing waste disposed of by Disposal, landfill `0.4 tons of Laboratory waste chemicals disposed of by Unknown `7.58 tons of Asbestos containing waste disposed of by Disposal, landfill `0.43 tons of Unspecified oil-containing waste disposed of by Unknown `0.01 tons of Laboratory waste chemicals disposed of by Transfer station `0 tons of Other empty containers 30 gallons or more disposed of by Unknown `0.38 tons of Polychlorinated biphenyls and material containing PCBs disposed of by Recycler `0.84 tons of Asbestos containing waste disposed of by Unknown `7.58 tons of Asbestos containing waste disposed of by Disposal, landfill `0.07 tons of Off-specification, aged or surplus inorganics disposed of by Transfer station `0.1 tons of Latex waste disposed of by Recycler `0.22 tons of Aqueous solution with metals (< restricted levels and see 121) disposed of by Recycler `0.04 tons of Laboratory waste chemicals disposed of by Transfer station `0.27 tons of Laboratory waste chemicals disposed of by Recycler `0.03 tons of Empty containers less than 30 gallons disposed of by Recycler `0.89 tons of Photochemicals/photoprocessing waste disposed of by Recycler `0.25 tons of Other organic solids disposed of by Disposal, landfill `4.56 tons of Unspecified oil-containing waste disposed of by Recycler `0.2 tons of Asbestos containing waste disposed of by Disposal, landfill `0.24 tons of Unspecified organic liquid mixture disposed of by Treatment, incineration `2.69 tons of Aqueous solution with total organic residues 10 percent or more disposed of by Recycler `0.03 tons of Laboratory waste chemicals disposed of by Treatment, incineration `0.22 tons of Contaminated soil from site clean-up disposed of by Treatment, incineration `0.06 tons of Hydrocarbon solvents (benzene, hexane, Stoddard, Etc.) disposed of by Recycler `0.82 tons of Unspecified organic liquid mixture disposed of by Recycler `0.03 tons of Off-specification, aged or surplus organics disposed of by Recycler `</p>

IDENTIFIED HAZARDOUS MATERIALS SITES RADIUS REPORT

SURROUNDING SITES DETAILS

Year	1999	Manifest Details	<p>.0041 tons of Liquids with mercury \geq 20 Mg./L disposed of by Unknown` .2085 tons of Aqueous solution with total organic residues 10 percent or more disposed of by Disposal, other` .0400 tons of Other inorganic solid waste disposed of by Unknown` .0400 tons of Other inorganic solid waste disposed of by Treatment, incineration` .0025 tons of Laboratory waste chemicals disposed of by Unknown` .0005 tons of Liquids with polychlorinated biphenyls \geq 50 Mg./L disposed of by Treatment, incineration` .4795 tons of Unspecified solvent mixture disposed of by Disposal, other` .0417 tons of Photochemicals/photoprocessing waste disposed of by Recycler` .0625 tons of Unspecified solvent mixture disposed of by Recycler` 2.0850 tons of Unspecified oil-containing waste disposed of by Recycler` .2293 tons of Unspecified organic liquid mixture disposed of by Recycler` .0050 tons of Off-specification, aged or surplus organics disposed of by Recycler` .0025 tons of Other inorganic solid waste disposed of by Disposal, landfill` .1000 tons of Other organic solids disposed of by Disposal, landfill` 38.3474 tons of Asbestos containing waste disposed of by Disposal, landfill` .0041 tons of Laboratory waste chemicals disposed of by Recycler` .2085 tons of Unspecified oil-containing waste disposed of by Recycler` .1500 tons of Other empty containers 30 gallons or more disposed of by Disposal, landfill` .0050 tons of Photochemicals/photoprocessing waste disposed of by Recycler` 2.6138 tons of Polychlorinated biphenyls and material containing PCBs disposed of by Disposal, landfill` .3943 tons of Unspecified oil-containing waste disposed of by Transfer station` .0083 tons of Liquids with mercury \geq 20 Mg./L disposed of by Recycler` .9254 tons of Photochemicals/photoprocessing waste disposed of by Recycler` 1.7742 tons of Liquids with polychlorinated biphenyls \geq 50 Mg./L disposed of by Disposal, landfill` .5629 tons of Unspecified organic liquid mixture disposed of by Recycler`</p>
Year	2012	Manifest Details	<p>0.03 tons of Off-specification, aged or surplus organics disposed of by STORAGE, BULKING, AND/OR TRANSFER OFF SITE--NO TREATMENT/RECOVERY (H010-H129) OR (H131-H135)` 0.2695 tons of Unspecified oil-containing waste disposed of by STORAGE, BULKING, AND/OR TRANSFER OFF SITE--NO TREATMENT/RECOVERY (H010-H129) OR (H131-H135)` 0.021 tons of Aqueous solution with total organic residues 10 percent or more disposed of by STORAGE, BULKING, AND/OR TRANSFER OFF SITE--NO TREATMENT/RECOVERY (H010-H129) OR (H131-H135)` 0.0275 tons of Other organic solids</p>

IDENTIFIED HAZARDOUS MATERIALS SITES RADIUS REPORT

SURROUNDING SITES DETAILS

disposed of by LANDFILL OR SURFACE IMPOUNDMENT THAT WILL BE CLOSED AS LANDFILL(TO INCLUDE ON-SITE TREATMENT AND/OR STABILIZATION)` 0.7964 tons of Other inorganic solid waste disposed of by STORAGE, BULKING, AND/OR TRANSFER OFF SITE--NO TREATMENT/RECOVERY (H010-H129) OR (H131-H135)` 1.2093 tons of Aqueous solution with total organic residues 10 percent or more disposed of by STORAGE, BULKING, AND/OR TRANSFER OFF SITE--NO TREATMENT/RECOVERY (H010-H129) OR (H131-H135)` 1.251 tons of Aqueous solution with metals (< restricted levels and see 121) disposed of by STORAGE, BULKING, AND/OR TRANSFER OFF SITE--NO TREATMENT/RECOVERY (H010-H129) OR (H131-H135)` 2.273 tons of Laboratory waste chemicals disposed of by STORAGE, BULKING, AND/OR TRANSFER OFF SITE--NO TREATMENT/RECOVERY (H010-H129) OR (H131-H135)` 0.3285 tons of Laboratory waste chemicals disposed of by DISCHARGE TO SEWER/POTW OR NPDES(WITH PRIOR STORAGE--WITH OR WITHOUT TREATMENT)` 0.4 tons of Unspecified organic liquid mixture disposed of by STORAGE, BULKING, AND/OR TRANSFER OFF SITE--NO TREATMENT/RECOVERY (H010-H129) OR (H131-H135)` 0.0782 tons of Unspecified organic liquid mixture disposed of by STORAGE, BULKING, AND/OR TRANSFER OFF SITE--NO TREATMENT/RECOVERY (H010-H129) OR (H131-H135)` 0.19 tons of Waste oil and mixed oil disposed of by OTHER RECOVERY OF RECLAMATION FOR REUSE INCLUDING ACID REGENERATION, ORGANICS RECOVERY ECT` 6.24666 tons of Unspecified oil-containing waste disposed of by STORAGE, BULKING, AND/OR TRANSFER OFF SITE--NO TREATMENT/RECOVERY (H010-H129) OR (H131-H135)` 0.01433 tons of Polychlorinated biphenyls and material containing PCBs disposed of by INCINERATION--THERMAL DESTRUCTION OTHER THAN USE AS A FUEL` 0.836 tons of Waste oil and mixed oil disposed of by STORAGE, BULKING, AND/OR TRANSFER OFF SITE--NO TREATMENT/RECOVERY (H010-H129) OR (H131-H135)`

Year

1998

Manifest Details

1.1258 tons of Unspecified organic liquid mixture disposed of by Recycler`.0475 tons of Unspecified oil-containing waste disposed of by Unknown` 4.7955 tons of Unspecified oil-containing waste disposed of by Recycler`.0208 tons of Liquids with pH <= 2 with metals disposed of by Unknown`.3306 tons of Polychlorinated biphenyls and material

IDENTIFIED HAZARDOUS MATERIALS SITES RADIUS REPORT

SURROUNDING SITES DETAILS

containing PCBs disposed of by Disposal, landfill`.0749 tons of Laboratory waste chemicals disposed of by Unknown`.4587 tons of Latex waste disposed of by Recycler`.0060 tons of Liquids with mercury ≥ 20 Mg./L disposed of by Unknown`.1750 tons of Laboratory waste chemicals disposed of by Recycler`.0125 tons of Liquids with pH ≤ 2 disposed of by Unknown`.0541 tons of Laboratory waste chemicals disposed of by Treatment, incineration`.0250 tons of Liquids with pH ≤ 2 disposed of by Treatment, incineration`.2250 tons of Aqueous solution with metals ($<$ restricted levels and see 121) disposed of by Recycler`.8756 tons of Photochemicals/photoprocessing waste disposed of by Transfer station`.0834 tons of Laboratory waste chemicals disposed of by Treatment, tank`.0125 tons of Liquids with pH ≤ 2 with metals disposed of by Treatment, incineration`.25020 tons of Unspecified oil-containing waste disposed of by Recycler`.7253 tons of Photochemicals/photoprocessing waste disposed of by Recycler`.50568 tons of Asbestos containing waste disposed of by Disposal, landfill`.0250 tons of Off-specification, aged or surplus organics disposed of by Treatment, incineration`.2293 tons of Waste oil and mixed oil disposed of by Recycler`.0100 tons of Alkaline solution without metals pH ≥ 12.5 disposed of by Treatment, incineration`.0500 tons of Contaminated soil from site clean-up disposed of by Treatment, incineration`.2400 tons of Laboratory waste chemicals disposed of by Treatment, incineration`

Year

1997

Manifest Details

.0041 tons of Laboratory waste chemicals disposed of by Recycler`.0125 tons of Unknown disposed of by Treatment, tank`.1251 tons of Liquids with halogenated organic compounds $\geq 1,000$ Mg./L disposed of by Recycler`.1000 tons of Unknown disposed of by Treatment, incineration`.2000 tons of Laboratory waste chemicals disposed of by Recycler`.4170 tons of Aqueous solution with total organic residues less than 10 percent disposed of by Unknown`.0875 tons of Laboratory waste chemicals disposed of by Treatment, tank`.724808 tons of Asbestos containing waste disposed of by Unknown`.19807 tons of Photochemicals/photoprocessing waste disposed of by Transfer station`.1583 tons of Laboratory waste chemicals disposed of by Unknown`.0625 tons of Off-specification, aged or surplus organics disposed of by Disposal, landfill`.1000 tons of Other organic solids disposed of by Unknown`.0750 tons of Other organic solids disposed of by Disposal, landfill`.2085 tons of Off-specification, aged or surplus inorganics disposed of by Unknown`.0834 tons of Laboratory waste chemicals disposed of by Treatment,

IDENTIFIED HAZARDOUS MATERIALS SITES RADIUS REPORT

SURROUNDING SITES DETAILS

incineration`.0333 tons of Unspecified solvent mixture disposed of by Unknown`.0400 tons of Invalid waste code disposed of by Treatment, incineration`.1985 tons of Laboratory waste chemicals disposed of by Unknown`.0834 tons of Laboratory waste chemicals disposed of by Disposal, landfill`.3336 tons of Unspecified organic liquid mixture disposed of by Unknown`.0041 tons of Other inorganic solid waste disposed of by Treatment, incineration`.0333 tons of Latex waste disposed of by Treatment, tank`.0051 tons of Laboratory waste chemicals disposed of by Treatment, incineration`.1251 tons of Off-specification, aged or surplus organics disposed of by Recycler`.1500 tons of Other inorganic solid waste disposed of by Disposal, landfill`.5295 tons of Alkaline solution without metals pH >= 12.5 disposed of by Treatment, tank`3.1275 tons of Unspecified oil-containing waste disposed of by Recycler`.0500 tons of Laboratory waste chemicals disposed of by Disposal, landfill`.3000 tons of Other inorganic solid waste disposed of by Recycler`1.8348 tons of Waste oil and mixed oil disposed of by Recycler`.1600 tons of Laboratory waste chemicals disposed of by Treatment, incineration`.0625 tons of Liquids with pH <= 2 with metals disposed of by Treatment, incineration`152.9682 tons of Asbestos containing waste disposed of by Disposal, landfill`2.5284 tons of Asbestos containing waste disposed of by Disposal, landfill`.0083 tons of Liquids with mercury >= 20 Mg./L disposed of by Recycler`.0050 tons of Laboratory waste chemicals disposed of by Treatment, incineration`.6000 tons of Contaminated soil from site clean-up disposed of by Disposal, landfill`.8340 tons of Unspecified organic liquid mixture disposed of by Recycler`5.8185 tons of Polychlorinated biphenyls and material containing PCBs disposed of by Disposal, landfill`.2000 tons of Contaminated soil from site clean-up disposed of by Treatment, incineration`21.9128 tons of Contaminated soil from site clean-up disposed of by Disposal, landfill`.1668 tons of Latex waste disposed of by Disposal, landfill`25.2840 tons of Asbestos containing waste disposed of by Disposal, landfill`

Year

1996

Manifest Details

.0025 tons of Off-specification, aged or surplus inorganics disposed of by Unknown`.0025 tons of Liquids with pH <= 2 disposed of by Transfer station`.1575 tons of Liquids with pH <= 2 with metals disposed of by Unknown`.1575 tons of Liquids with pH <= 2 with metals disposed of by Disposal, other`.0075 tons of Unspecified organic liquid mixture disposed of by Unknown`1.2510 tons of Unspecified organic liquid mixture disposed of by Recycler`.9381 tons

IDENTIFIED HAZARDOUS MATERIALS SITES RADIUS REPORT

SURROUNDING SITES DETAILS

of Photochemicals/photoprocessing waste disposed of by Transfer station ` .2500 tons of Laboratory waste chemicals disposed of by Recycler ` .0025 tons of Other organic solids disposed of by Transfer station ` .0999 tons of Unspecified solvent mixture disposed of by Transfer station ` 5.3167 tons of Unspecified oil-containing waste disposed of by Recycler ` .0550 tons of Off-specification, aged or surplus inorganics disposed of by Disposal, other ` .2710 tons of Photochemicals/photoprocessing waste disposed of by Transfer station ` .3753 tons of Photochemicals/photoprocessing waste disposed of by Recycler ` 38.3474 tons of Asbestos containing waste disposed of by Disposal, landfill ` .0055 tons of Liquids with cyanides >= 1,000 Mg./L disposed of by Transfer station ` .0375 tons of Unspecified solvent mixture disposed of by Transfer station ` .0250 tons of Unspecified solvent mixture disposed of by Disposal, other ` .0395 tons of Unspecified organic liquid mixture disposed of by Disposal, other ` .0475 tons of Liquids with pH <= 2 disposed of by Disposal, other ` .0075 tons of Liquids with mercury >= 20 Mg./L disposed of by Transfer station ` .0075 tons of Other inorganic solid waste disposed of by Transfer station `

Year

1995

Manifest Details

.0320 tons of Unknown disposed of by Disposal, other ` .4586 tons of Photochemicals/photoprocessing waste disposed of by Recycler ` .0055 tons of Unknown disposed of by Transfer station ` .6785 tons of Unspecified organic liquid mixture disposed of by Disposal, other ` .6046 tons of Photochemicals/photoprocessing waste disposed of by Treatment, incineration ` .1392 tons of Laboratory waste chemicals disposed of by Transfer station ` .0700 tons of Empty containers less than 30 gallons disposed of by Disposal, other ` .0225 tons of Other empty containers 30 gallons or more disposed of by Disposal, other ` .4795 tons of Unspecified oil-containing waste disposed of by Disposal, other ` .0005 tons of Off-specification, aged or surplus organics disposed of by Transfer station ` .4211 tons of Waste oil and mixed oil disposed of by Disposal, other ` .2400 tons of Other organic solids disposed of by Disposal, other ` 5.0040 tons of Aqueous solution with total organic residues less than 10 percent disposed of by Disposal, other ` .8265 tons of Polychlorinated biphenyls and material containing PCBs disposed of by Invalid disposal code ` .0170 tons of Latex waste disposed of by Disposal, other ` .4420 tons of Laboratory waste chemicals disposed of by Disposal, other ` 25.2840 tons of Asbestos containing waste disposed of by Disposal, landfill ` .1251 tons of Photochemicals/photoprocessing waste disposed

15166

47

IDENTIFIED HAZARDOUS MATERIALS SITES RADIUS REPORT

SURROUNDING SITES DETAILS

		<p>of by Transfer station ` .0333 tons of Unspecified solvent mixture disposed of by Transfer station ` 1.2510 tons of Unspecified oil-containing waste disposed of by Recycler ` .3753 tons of Unspecified organic liquid mixture disposed of by Recycler ` .0417 tons of Off-specification, aged or surplus organics disposed of by Recycler ` .6880 tons of Unspecified organic liquid mixture disposed of by Disposal, injection well `</p>
<p>Year</p>	<p>2011</p>	<p>Manifest Details</p> <p>0.0175 tons of Unknown disposed of by STORAGE, BULKING, AND/OR TRANSFER OFF SITE--NO TREATMENT/RECOVERY (H010-H129) OR (H131-H135) ` 0.0275 tons of Empty containers less than 30 gallons disposed of by LANDFILL OR SURFACE IMPOUNDMENT THAT WILL BE CLOSED AS LANDFILL(TO INCLUDE ON-SITE TREATMENT AND/OR STABILIZATION) ` 0.6255 tons of Other inorganic solid waste disposed of by STORAGE, BULKING, AND/OR TRANSFER OFF SITE--NO TREATMENT/RECOVERY (H010-H129) OR (H131-H135) ` 18 tons of Asbestos containing waste disposed of by LANDFILL OR SURFACE IMPOUNDMENT THAT WILL BE CLOSED AS LANDFILL(TO INCLUDE ON-SITE TREATMENT AND/OR STABILIZATION) ` 2.4 tons of Asbestos containing waste disposed of by LANDFILL OR SURFACE IMPOUNDMENT THAT WILL BE CLOSED AS LANDFILL(TO INCLUDE ON-SITE TREATMENT AND/OR STABILIZATION) ` 0.068 tons of Unspecified organic liquid mixture disposed of by STORAGE, BULKING, AND/OR TRANSFER OFF SITE--NO TREATMENT/RECOVERY (H010-H129) OR (H131-H135) ` 0.209 tons of Waste oil and mixed oil disposed of by DISCHARGE TO SEWER/POTW OR NPDES(WITH PRIOR STORAGE--WITH OR WITHOUT TREATMENT) ` 0.0076 tons of Waste oil and mixed oil disposed of by OTHER RECOVERY OF RECLAMATION FOR REUSE INCLUDING ACID REGENERATION, ORGANICS RECOVERY ECT ` 0.7253 tons of Aqueous solution with metals (< restricted levels and see 121) disposed of by STORAGE, BULKING, AND/OR TRANSFER OFF SITE--NO TREATMENT/RECOVERY (H010-H129) OR (H131-H135) ` 63.72 tons of Contaminated soil from site clean-up disposed of by LANDFILL OR SURFACE IMPOUNDMENT THAT WILL BE CLOSED AS LANDFILL(TO INCLUDE ON-SITE TREATMENT AND/OR STABILIZATION) ` 0.38 tons of Laboratory waste chemicals disposed of by STORAGE, BULKING, AND/OR TRANSFER OFF SITE--NO TREATMENT/RECOVERY (H010-H129) OR (H131-H135) ` 0.0275 tons of Other organic solids disposed of by LANDFILL OR SURFACE IMPOUNDMENT THAT WILL BE CLOSED AS LANDFILL(TO INCLUDE ON-SITE</p>

IDENTIFIED HAZARDOUS MATERIALS SITES RADIUS REPORT

SURROUNDING SITES DETAILS

TREATMENT AND/OR STABILIZATION) `0.005 tons of Unspecified oil-containing waste disposed of by STORAGE, BULKING, AND/OR TRANSFER OFF SITE--NO TREATMENT/RECOVERY (H010-H129) OR (H131-H135) `0.0825 tons of Photochemicals/photoprocessing waste disposed of by INCINERATION--THERMAL DESTRUCTION OTHER THAN USE AS A FUEL `0.3 tons of Latex waste disposed of by STORAGE, BULKING, AND/OR TRANSFER OFF SITE--NO TREATMENT/RECOVERY (H010-H129) OR (H131-H135) `0.0825 tons of Unspecified organic liquid mixture disposed of by INCINERATION--THERMAL DESTRUCTION OTHER THAN USE AS A FUEL `0.425 tons of Unspecified aqueous solution disposed of by LANDFILL OR SURFACE IMPOUNDMENT THAT WILL BE CLOSED AS LANDFILL(TO INCLUDE ON-SITE TREATMENT AND/OR STABILIZATION) `0.1715 tons of Laboratory waste chemicals disposed of by DISCHARGE TO SEWER/POTW OR NPDES(WITH PRIOR STORAGE--WITH OR WITHOUT TREATMENT) `0.0125 tons of Other inorganic solid waste disposed of by LANDFILL OR SURFACE IMPOUNDMENT THAT WILL BE CLOSED AS LANDFILL(TO INCLUDE ON-SITE TREATMENT AND/OR STABILIZATION) `0.285 tons of Unspecified organic liquid mixture disposed of by LANDFILL OR SURFACE IMPOUNDMENT THAT WILL BE CLOSED AS LANDFILL(TO INCLUDE ON-SITE TREATMENT AND/OR STABILIZATION) `0.025 tons of Other organic solids disposed of by INCINERATION--THERMAL DESTRUCTION OTHER THAN USE AS A FUEL `1.1355 tons of Laboratory waste chemicals disposed of by STORAGE, BULKING, AND/OR TRANSFER OFF SITE--NO TREATMENT/RECOVERY (H010-H129) OR (H131-H135) `

Year

1994

Manifest Details

.5629 tons of Unspecified organic liquid mixture disposed of by Disposal, other ` .5070 tons of Unknown disposed of by Disposal, other ` .0417 tons of Unspecified aqueous solution disposed of by Transfer station ` .0130 tons of Oxygenated solvents (acetone, butanol, ethyl acetate, etc.) disposed of by Disposal, other ` .0400 tons of Paint sludge disposed of by Disposal, other ` .1100 tons of Other empty containers 30 gallons or more disposed of by Disposal, other ` .3750 tons of Asbestos containing waste disposed of by Transfer station ` .1875 tons of Off-specification, aged or surplus inorganics disposed of by Disposal, other ` 1.3968 tons of Photochemicals/photoprocessing waste disposed of by Treatment, incineration ` .2700 tons of Other inorganic solid waste disposed of by Disposal, landfill ` 4.6354 tons of Asbestos

IDENTIFIED HAZARDOUS MATERIALS SITES RADIUS REPORT

SURROUNDING SITES DETAILS

containing waste disposed of by Disposal, landfill`.7297 tons of Unspecified organic liquid mixture disposed of by Recycler`.2293 tons of Unspecified solvent mixture disposed of by Transfer station`.0175 tons of Laboratory waste chemicals disposed of by Transfer station`.1000 tons of Off-specification, aged or surplus organics disposed of by Disposal, other`.0190 tons of Photochemicals/photoprocessing waste disposed of by Transfer station`.0415 tons of Laboratory waste chemicals disposed of by Transfer station`.1000 tons of Unspecified solvent mixture disposed of by Disposal, other`.0550 tons of Other organic solids disposed of by Disposal, other`.4000 tons of Other organic solids disposed of by Transfer station`.0085 tons of Alkaline solution without metals pH >= 12.5 disposed of by Disposal, other`6.3007 tons of Aqueous solution with total organic residues less than 10 percent disposed of by Disposal, other`.0445 tons of Laboratory waste chemicals disposed of by Disposal, other`.0025 tons of Off-specification, aged or surplus organics disposed of by Transfer station`

Year

1993

Manifest Details

.0305 tons of Laboratory waste chemicals disposed of by Transfer station`.0750 tons of Other organic solids disposed of by Unknown`.0800 tons of Other organic solids disposed of by Disposal, other`.0250 tons of Empty containers less than 30 gallons disposed of by Unknown`.3250 tons of Laboratory waste chemicals disposed of by Disposal, other`.8756 tons of Liquids with pH <= 2 with metals disposed of by Unknown`.9173 tons of Photochemicals/photoprocessing waste disposed of by Treatment, incineration`2.0850 tons of Waste oil and mixed oil disposed of by Unknown`21.0700 tons of Asbestos containing waste disposed of by Disposal, landfill`.4587 tons of Unspecified organic liquid mixture disposed of by Unknown`.0250 tons of Waste oil and mixed oil disposed of by Disposal, other`.0000 tons of Aqueous solution with total organic residues less than 10 percent disposed of by Unknown`.7089 tons of Unspecified organic liquid mixture disposed of by Recycler`9.2708 tons of Asbestos containing waste disposed of by Unknown`.1668 tons of Unspecified organic liquid mixture disposed of by Disposal, other`.0020 tons of Unknown disposed of by Transfer station`2.0850 tons of Aqueous solution with total organic residues less than 10 percent disposed of by Disposal, other`6.3210 tons of Asbestos containing waste disposed of by Disposal, landfill`.2000 tons of Photochemicals/photoprocessing waste disposed of by Transfer station`.3000 tons of Alkaline solution without metals pH >= 12.5 disposed of by Transfer station`

15166

50

IDENTIFIED HAZARDOUS MATERIALS SITES RADIUS REPORT

SURROUNDING SITES DETAILS

3

GLEN BROOK APPARTMENTS
10100 MARY AVE, CUPERTINO, CA
Records: 3A,

Site ID: -401014727
Distance: 362 ft, East

3A

Type: Hazardous Waste Information System (HAZNET)
Source: California Department of Toxic Substance Controls's Hazardous Waste Transportation System 1993-2012 Tanner List. Includes Nationally relevant data!

Record ID: NAHWTSXX-
CAC001342320

RECORD DETAILS

Fac Mail Str1	130 EAST DANA ST	Fac Mail City	MOUNTAIN VIEW
Fac Mail St	CA	Fac Mail Zip	940410000
Contact Name	GLENBROOK APPARTMENTS	Contact Phone	0000000000
Id Number Type	State provisional or emergency number		

MANIFEST SUMMARY

Year	1997	Manifest Details	3.7926 tons of Asbestos containing waste disposed of by Disposal, landfill`
-------------	------	-------------------------	---

4

HANGGI MANUFACTURING INC~Bubb Road Property~THE DRIVING MACHINE
INC~B M W THE DRIVING MACHINE
10100 Bubb Road, CUPERTINO, CA
Records: 4A,

Site ID: -742217528
Distance: 1074 ft, South West

4A

Type: Contaminated Sites List (CSL)
Source: California State Water Resources Control Board's Geotracker Cleanup Program Sites

Record ID: CACSLIS-
T10000004477

RECORD DETAILS

Street Number	10100	Street Name	Bubb Road
Case Type	Cleanup Program Site	Status	Open - Site Assessment
Status Date	2012-12-07 00:00:00	Cuf Case	NO
Lead Agency	SANTA CLARA COUNTY LOP	Caseworker	LL
Local Agency	SANTA CLARA COUNTY LOP	Loc Case Number	07S2W14K01s
File Location	Stored electronically as an E-file	Potential Contaminants Of Concern	1,1,1-Trichloroethane (TCA), Trichloroethylene (TCE)
Potential Media Affected	Soil, Soil Vapor	Site History	The site is currently occupied by an automotive repair shop. The previous tenant conducted molded plastic manufacturing. Sub-slab soil gas samples collected as part of a due diligence assessment reported elevated concentrations of TCE. Soil has been assessed to depths of 59 feet and demonstrates decreasing concentrations of

IDENTIFIED HAZARDOUS MATERIALS SITES RADIUS REPORT

SURROUNDING SITES DETAILS

Begin Date	2012-08-03 00:00:00	Estimated Status	TCE and groundwater was not encountered. Case is Open
-------------------	---------------------	-------------------------	--

SITE STATUS HISTORY

Status	Open - Case Begin Date	Status Date	2012-08-03 00:00:00
---------------	------------------------	--------------------	---------------------

Status	Open - Site Assessment	Status Date	2012-12-07 00:00:00
---------------	------------------------	--------------------	---------------------

SITE REGULATORY ACTIVITIES

Action Type	RESPONSE	Date	2012-08-03 00:00:00
Action	Site Assessment Report		

Action Type	RESPONSE	Date	2012-10-11 00:00:00
Action	Correspondence		

Action Type	RESPONSE	Date	2012-10-24 00:00:00
Action	Other Report / Document		

Action Type	Other	Date	2012-10-25 00:00:00
Action	Leak Reported		

Action Type	ENFORCEMENT	Date	2012-10-25 00:00:00
Action	Letter - Notice		

Action Type	ENFORCEMENT	Date	2012-11-14 00:00:00
Action	Cost Recovery Agreement		

Action Type	ENFORCEMENT	Date	2013-03-29 00:00:00
Action	Staff Letter		

Action Type	RESPONSE	Date	2013-05-03 00:00:00
Action	CAP/RAP - Feasibility Study Report - Regulator Responded		

Action Type	ENFORCEMENT	Date	2013-05-17 00:00:00
Action	Staff Letter		

Action Type	ENFORCEMENT	Date	2013-08-03 00:00:00
Action	Site Visit / Inspection / Sampling		

Action Type	ENFORCEMENT	Date	2013-08-04 00:00:00
Action	Site Visit / Inspection / Sampling		

IDENTIFIED HAZARDOUS MATERIALS SITES RADIUS REPORT

SURROUNDING SITES DETAILS

Action Type	RESPONSE	Date	2013-09-30 00:00:00
Action	Site Assessment Report		
Action Type	ENFORCEMENT	Date	2013-10-22 00:00:00
Action	Staff Letter		
Action Type	ENFORCEMENT	Date	2013-12-03 00:00:00
Action	Staff Letter		
Action Type	RESPONSE	Date	2013-12-18 00:00:00
Action	Soil and Water Investigation Workplan - Regulator Responded		
Action Type	ENFORCEMENT	Date	2013-12-24 00:00:00
Action	Site Visit / Inspection / Sampling		
Action Type	ENFORCEMENT	Date	2014-02-08 00:00:00
Action	Site Visit / Inspection / Sampling		
Action Type	ENFORCEMENT	Date	2014-02-15 00:00:00
Action	Site Visit / Inspection / Sampling		
Action Type	RESPONSE	Date	2014-02-28 00:00:00
Action	Soil Vapor Intrusion Investigation Report		
Action Type	ENFORCEMENT	Date	2014-03-08 00:00:00
Action	Site Visit / Inspection / Sampling		
Action Type	ENFORCEMENT	Date	2014-04-25 00:00:00
Action	Staff Letter		
Action Type	ENFORCEMENT	Date	2014-04-30 00:00:00
Action	Staff Letter		
Action Type	RESPONSE	Date	2014-05-05 00:00:00
Action	Soil and Water Investigation Report		
Action Type	ENFORCEMENT	Date	2014-05-28 00:00:00
Action	Staff Letter		
Action Type	ENFORCEMENT	Date	2014-06-04 00:00:00
Action	Staff Letter		
Action Type	RESPONSE	Date	2014-07-30 00:00:00
Action	Soil Vapor Intrusion Investigation Workplan - Regulator Responded		

IDENTIFIED HAZARDOUS MATERIALS SITES RADIUS REPORT

SURROUNDING SITES DETAILS

Action Type	RESPONSE	Date	2014-07-30 00:00:00
Action	Monitoring Report - Quarterly		
Action Type	RESPONSE	Date	2014-07-30 00:00:00
Action	Monitoring Report - Quarterly		
Action Type	ENFORCEMENT	Date	2014-08-11 00:00:00
Action	Staff Letter		
Action Type	ENFORCEMENT	Date	2014-08-26 00:00:00
Action	Staff Letter		
Action Type	RESPONSE	Date	2014-09-05 00:00:00
Action	Other Report / Document		
Action Type	ENFORCEMENT	Date	2014-09-10 00:00:00
Action	Staff Letter		
Action Type	RESPONSE	Date	2014-10-30 00:00:00
Action	Monitoring Report - Quarterly		
Action Type	ENFORCEMENT	Date	2014-12-10 00:00:00
Action	Staff Letter		
Action Type	ENFORCEMENT	Date	2015-01-23 00:00:00
Action	Staff Letter		
Action Type	RESPONSE	Date	2015-02-27 00:00:00
Action	Monitoring Report - Semi-Annually		
Action Type	RESPONSE	Date	2015-03-02 00:00:00
Action	Monitoring Report - Quarterly		
Action Type	RESPONSE	Date	2015-07-30 00:00:00
Action	Monitoring Report - Semi-Annually		

5

CUPERTINO UNION 76~CONOCOPHILLIPS #6080~SS # 31086~UNOCAL
SERVICE STATION #6080~CONOCO PHILLIPS #256080~TOSCO
CORPORATION STATION #31086~Unocal #6080
21530 STEVENS CREEK BLVD, CUPERTINO, CA
Records: 5A,5B,

Site ID: 939693103
Distance: 1121 ft, West

5A

Type: Leaking Underground Storage Tanks (LUST)
Source: California State Water Resources Control Board's Geotracker Leaking
Underground Storage Tank list

Record ID: CALUSTCA-
T0608501508

IDENTIFIED HAZARDOUS MATERIALS SITES RADIUS REPORT

SURROUNDING SITES DETAILS

RECORD DETAILS

Street Number	21530	Street Name	Stevens Creek Blvd
Case Type	LUST Cleanup Site	Status	Completed - Case Closed
Status Date	1991-02-19 00:00:00	Cuf Case	YES
Lead Agency	SANTA CLARA COUNTY LOP	Caseworker	UST
Local Agency	SANTA CLARA COUNTY LOP	File Location	Stored electronically as an E-file
Potential Contaminants Of Concern	Gasoline	Potential Media Affected	Soil
Begin Date	1989-12-07 00:00:00	Estimated Status	Closed case or No Further Action

SITE STATUS HISTORY

Status	Open - Case Begin Date	Status Date	1989-12-07 00:00:00
Status	Open - Site Assessment	Status Date	1990-12-11 00:00:00
Status	Completed - Case Closed	Status Date	1991-02-19 00:00:00

SITE REGULATORY ACTIVITIES

Action Type	Other	Date	1989-12-07 00:00:00
Action	Leak Reported		
Action Type	REMEDIATION	Date	1989-12-07 00:00:00
Action	Excavation		
Action Type	RESPONSE	Date	1990-01-31 00:00:00
Action	Other Report / Document		
Action Type	ENFORCEMENT	Date	1990-08-28 00:00:00
Action	Notice of Responsibility - #39407		
Action Type	ENFORCEMENT	Date	1991-02-19 00:00:00
Action	Closure/No Further Action Letter		

5B

Type: Leaking Underground Storage Tanks (LUST)
Source: California State Water Resources Control Board's Geotracker Leaking
Underground Storage Tank list

Record ID: CALUSTCA-
T0608524914

RECORD DETAILS

Street Number	21530	Street Name	STEVENS CREEK BLVD.
----------------------	-------	--------------------	---------------------

15166

55

IDENTIFIED HAZARDOUS MATERIALS SITES RADIUS REPORT

SURROUNDING SITES DETAILS

Case Type	LUST Cleanup Site	Status	Completed - Case Closed
Status Date	2008-09-12 00:00:00	Cuf Case	NO
Lead Agency	SANTA CLARA COUNTY LOP	Caseworker	LL
Local Agency	SANTA CLARA COUNTY LOP	Loc Case Number	07S2W14F03f
File Location	Stored electronically as an E-file	Potential Contaminants Of Concern	Gasoline
Potential Media Affected	Other Groundwater (uses other than drinking water)	Begin Date	2003-03-01 00:00:00
Estimated Status	Closed case or No Further Action		

SITE STATUS HISTORY

Status	Open - Case Begin Date	Status Date	2003-03-01 00:00:00
Status	Open - Site Assessment	Status Date	2003-03-01 00:00:00
Status	Completed - Case Closed	Status Date	2004-10-12 00:00:00
Status	Open - Reopen Case	Status Date	2007-12-26 00:00:00
Status	Open - Site Assessment	Status Date	2008-04-28 00:00:00
Status	Completed - Case Closed	Status Date	2008-09-12 00:00:00

SITE REGULATORY ACTIVITIES

Action Type	Other	Date	2003-03-06 00:00:00
Action	Leak Discovery		
Action Type	Other	Date	2003-04-17 00:00:00
Action	Leak Reported		
Action Type	ENFORCEMENT	Date	2003-12-17 00:00:00
Action	Staff Letter - #42792		
Action Type	ENFORCEMENT	Date	2004-03-01 00:00:00
Action	Staff Letter - #43291		
Action Type	ENFORCEMENT	Date	2007-12-26 00:00:00
Action	Notice of Responsibility - #706221		
Action Type	ENFORCEMENT	Date	2008-03-05 00:00:00
Action	Staff Letter - #80503		

IDENTIFIED HAZARDOUS MATERIALS SITES RADIUS REPORT

SURROUNDING SITES DETAILS

Action Type	RESPONSE	Date	2008-04-28 00:00:00
Action	Preliminary Site Assessment Workplan		
Action Type	ENFORCEMENT	Date	2008-04-28 00:00:00
Action	Staff Letter - #80824		
Action Type	RESPONSE	Date	2008-09-12 00:00:00
Action	Preliminary Site Assessment Report		
Action Type	ENFORCEMENT	Date	2008-09-12 00:00:00
Action	Closure/No Further Action Letter - #80219		

6 APPLE~ACRIAN INCORPORATED~ACRIAN INC Site ID: -1071534258
 10131 BUBB RD, CUPERTINO, CA Distance: 1380 ft, South West
 Records: 6A,6B,6C,

6A Type: Contaminated Sites List (CSL) Record ID: CAENSTOR-80001710
 Source: California Department of Toxic Substances Control's EnviroStor list

RECORD DETAILS

Site Type	Corrective Action	Site Type Detailed	Corrective Action
Acres	0	Apn	357-20-004
National Priorities List	NO	Regulatory Agencies Involved	NONE SPECIFIED
Lead Agency	NONE SPECIFIED	Supervisor	Mark Piros
Division Branch	Cleanup Berkeley	Congressional District	17
Status	Inactive - Needs Evaluation	Status Date	2009-06-22 00:00:00
Past Uses	NONE SPECIFIED	Restricted Use	NO
Potential Media Affected Description	NONE SPECIFIED	Potential Coc Description	NONE SPECIFIED
Confirmed Coc Description	NONE SPECIFIED	Site Mgmt Req Description	NONE SPECIFIED
Estimated Status	Case is Open		

ALIAS NAMES FOR SITES

Alias Type	APN	Alias	357-20-004
Alias Type	EPA Identification Number	Alias	CAD092205889
Alias Type	Envirostor ID Number	Alias	80001710

IDENTIFIED HAZARDOUS MATERIALS SITES RADIUS REPORT

SURROUNDING SITES DETAILS

6B

Type: Contaminated Sites List (CSL)
Source: California Department of Toxic Substances Control's Permitted Facilities and Corrective Actions

Record ID: CAPERCOR-
CAD092205889

RECORD DETAILS

Facility Type	Historical - Non-Operating	Status	UNKNOWN
Estimated Status	Agency did not provide any status information		

6C

Type: CERCLIS/Superfund Database (CERCLIS)
Source: U.S. Environmental Protection Agency's CERCLIS No Further Action list

Record ID: NACERNFA-
0900264

RECORD DETAILS

Epa Id	CAD092205889	Short Name	ACRIAN INC
Cngrsnl Co	12	Orphn Flag	N
Usgs Hydro	18050003	Nfrap Flag	NFA
Smsa Nmbr	7400	Region	09
Npl Code	N	Rfedfac	N
Non Npl Co	NF	Non Npl Da	9/7/1999 12:00:00 AM
Fips	06085		

SITE CONTACTS

Site Cont	13287350	Person Id	13003854
Rrole Code	70		
Site Cont	13292945	Person Id	13003858
Rrole Code	70		
Site Cont	13298803	Person Id	13004003
Rrole Code	70		

OPERABLE UNITS

Operable Unit Name	SITEWIDE
---------------------------	----------

7

Higdon Pest Control
10070 Imperial Ave, CUPERTINO, CA
Records: 7A,

Site ID: -2124831750
Distance: 1650 ft, West

IDENTIFIED HAZARDOUS MATERIALS SITES RADIUS REPORT

SURROUNDING SITES DETAILS

7A

Type: Leaking Underground Storage Tanks (LUST)
Source: California State Water Resources Control Board's Geotracker Leaking Underground Storage Tank list

Record ID: CALUSTCA-T0608500726

RECORD DETAILS

Street Number	10070	Street Name	Imperial Ave
Case Type	LUST Cleanup Site	Status	Completed - Case Closed
Status Date	1990-11-16 00:00:00	Cuf Case	NO
Lead Agency	SANTA CLARA COUNTY LOP	Caseworker	UST
Local Agency	SANTA CLARA COUNTY LOP	File Location	Stored electronically as an E-file
Potential Contaminants Of Concern	Gasoline	Potential Media Affected	Soil
Begin Date	1986-07-03 00:00:00	Estimated Status	Closed case or No Further Action

SITE STATUS HISTORY

Status	Open - Case Begin Date	Status Date	1986-07-03 00:00:00
Status	Open - Site Assessment	Status Date	1989-08-25 00:00:00
Status	Completed - Case Closed	Status Date	1990-11-16 00:00:00

SITE REGULATORY ACTIVITIES

Action Type	Other	Date	1986-07-03 00:00:00
Action	Leak Reported		
Action Type	ENFORCEMENT	Date	1989-08-29 00:00:00
Action	Notice of Responsibility - #39408		
Action Type	RESPONSE	Date	1990-04-18 00:00:00
Action	Other Report / Document		
Action Type	ENFORCEMENT	Date	1990-11-16 00:00:00
Action	Closure/No Further Action Letter		

8

ARCO #5333
Stevens Creek/Stelling Rd, CUPERTINO, CA
Records: 8A,

Site ID: 175627689
Distance: 1750 ft, East

IDENTIFIED HAZARDOUS MATERIALS SITES RADIUS REPORT

SURROUNDING SITES DETAILS

8A

Type: Leaking Underground Storage Tanks (LUST)
Source: California State Water Resources Control Board's Geotracker Leaking
Underground Storage Tank list

Record ID: CALUSTCA-
T0608500168

RECORD DETAILS

Street Name	Stevens Creek/Stelling Rd	Case Type	LUST Cleanup Site
Status	Completed - Case Closed	Status Date	1990-11-16 00:00:00
Cuf Case	YES	Lead Agency	SANTA CLARA COUNTY LOP
Caseworker	UST	Local Agency	SANTA CLARA COUNTY LOP
File Location	Stored electronically as an E-file	Potential Contaminants Of Concern	Gasoline
Potential Media Affected	Soil	Begin Date	1989-06-30 00:00:00
Estimated Status	Closed case or No Further Action		

SITE STATUS HISTORY

Status	Open - Case Begin Date	Status Date	1989-06-30 00:00:00
Status	Open - Site Assessment	Status Date	1990-03-16 00:00:00
Status	Completed - Case Closed	Status Date	1990-11-16 00:00:00

SITE REGULATORY ACTIVITIES

Action Type	Other	Date	1989-06-30 00:00:00
Action	Leak Reported		
Action Type	REMEDIATION	Date	1989-06-30 00:00:00
Action	Excavation		
Action Type	RESPONSE	Date	1989-09-23 00:00:00
Action	Other Report / Document		
Action Type	ENFORCEMENT	Date	1990-11-16 00:00:00
Action	Closure/No Further Action Letter		
Action Type	ENFORCEMENT	Date	1990-11-20 00:00:00
Action	Notice of Responsibility - #39449		

IDENTIFIED HAZARDOUS MATERIALS SITES RADIUS REPORT

SURROUNDING SITES DETAILS

9

Shell-DE ANZA SHELL
20999 STEVENS CREEK BL, CUPERTINO, CA
Records: 9A,

Site ID: -2082004581
Distance: 1774 ft, East

9A

Type: Leaking Underground Storage Tanks (LUST)
Source: California State Water Resources Control Board's Geotracker Leaking Underground Storage Tank list

Record ID: CALUSTCA-T0608502366

RECORD DETAILS

Street Number	20999	Street Name	Stevens Creek Blvd
Case Type	LUST Cleanup Site	Status	Completed - Case Closed
Status Date	2000-06-27 00:00:00	Cuf Case	YES
Lead Agency	SANTA CLARA COUNTY LOP	Caseworker	UST
Local Agency	SANTA CLARA COUNTY LOP	File Location	Stored electronically as an E-file
Potential Contaminants Of Concern	Gasoline	Potential Media Affected	Aquifer used for drinking water supply
Begin Date	1998-08-11 00:00:00	Estimated Status	Closed case or No Further Action

SITE STATUS HISTORY

Status	Open - Case Begin Date	Status Date	1998-08-11 00:00:00
Status	Open - Site Assessment	Status Date	1998-08-11 00:00:00
Status	Completed - Case Closed	Status Date	2000-06-27 00:00:00

SITE REGULATORY ACTIVITIES

Action Type	Other	Date	1998-12-11 00:00:00
Action	Leak Reported		

10

US POSTAL SERVICE
21701 STEVENS CREEK BLVD, CUPERTINO, CA
Records: 10A,

Site ID: 45509757
Distance: 1778 ft, West

10A

Type: Leaking Underground Storage Tanks (LUST)
Source: California State Water Resources Control Board's Geotracker Leaking Underground Storage Tank list

Record ID: CALUSTCA-T0608501543

RECORD DETAILS

Street Number	21701	Street Name	STEVENS CREEK BLVD
Case Type	LUST Cleanup Site	Status	Completed - Case Closed

15166

61

IDENTIFIED HAZARDOUS MATERIALS SITES RADIUS REPORT

SURROUNDING SITES DETAILS

Status Date	1993-08-10 00:00:00	Cuf Case	NO
Lead Agency	SAN FRANCISCO BAY RWQCB (REGION 2)	Caseworker	UNK
Local Agency	SANTA CLARA COUNTY LOP	Rb Case Number	43-1584
Potential Contaminants Of Concern	Waste Oil / Motor / Hydraulic / Lubricating	Potential Media Affected	Soil
Begin Date	1991-03-21 00:00:00	Estimated Status	Closed case or No Further Action

SITE STATUS HISTORY

Status	Open - Case Begin Date	Status Date	1991-03-21 00:00:00
Status	Completed - Case Closed	Status Date	1993-08-10 00:00:00

SITE REGULATORY ACTIVITIES

Action Type	Other	Date	1991-03-21 00:00:00
Action	Leak Discovery		
Action Type	Other	Date	1991-03-21 00:00:00
Action	Leak Stopped		
Action Type	Other	Date	1991-03-21 00:00:00
Action	Leak Reported		

11

Measurex Corporation~TAYLOR WOODROW HOMES INC
10120 Imperial Ave, CUPERTINO, CA
Records: 11A,

Site ID: 737152708
Distance: 1781 ft, West

11A

Type: Leaking Underground Storage Tanks (LUST)
Source: California State Water Resources Control Board's Geotracker Leaking
Underground Storage Tank list

Record ID: CALUSTCA-
T0608500888

RECORD DETAILS

Street Number	10120	Street Name	Imperial Ave
Case Type	LUST Cleanup Site	Status	Completed - Case Closed
Status Date	1997-08-29 00:00:00	Cuf Case	NO
Lead Agency	SANTA CLARA COUNTY LOP	Caseworker	UST
Local Agency	SANTA CLARA COUNTY LOP	File Location	Stored electronically as an E-file
Potential Contaminants Of Concern	Heating Oil / Fuel Oil	Potential Media Affected	Aquifer used for drinking water supply
Begin Date	1985-02-25 00:00:00	Estimated Status	Closed case or No Further Action

15166

62

IDENTIFIED HAZARDOUS MATERIALS SITES RADIUS REPORT

SURROUNDING SITES DETAILS

SITE STATUS HISTORY

Status	Open - Case Begin Date	Status Date	1985-02-25 00:00:00
Status	Open - Site Assessment	Status Date	1985-03-29 00:00:00
Status	Open - Site Assessment	Status Date	1992-07-10 00:00:00
Status	Completed - Case Closed	Status Date	1997-08-29 00:00:00

SITE REGULATORY ACTIVITIES

Action Type	Other	Date	1985-02-25 00:00:00
Action	Leak Reported		
Action Type	REMEDIATION	Date	1985-03-29 00:00:00
Action	Excavation		
Action Type	ENFORCEMENT	Date	1989-10-04 00:00:00
Action	Notice of Responsibility - #39409		
Action Type	ENFORCEMENT	Date	1993-11-28 00:00:00
Action	Staff Letter - #21198		
Action Type	RESPONSE	Date	1994-01-12 00:00:00
Action	Other Report / Document		
Action Type	ENFORCEMENT	Date	1997-08-29 00:00:00
Action	Closure/No Further Action Letter		
Action Type	RESPONSE	Date	1997-08-29 00:00:00
Action	Other Report / Document		

12

KEY CHEVROLET~Anderson Chevrolet Dealership~WORTHINGTON
 CHEVROLET~ANDERSON CHEVROLET CHRYSLER PLYMOUTH~Anderson of
 Cupertino~SANDHILL PROPERTIES CO~ANDERSON CUPERTINO INC
 20955 Stevens Creek Blvd, CUPERTINO, CA
 Records: 12A,12B,

Site ID: 555870502
 Distance: 1784 ft, East

12A

Type: Contaminated Sites List (CSL)
 Source: California Department of Toxic Substances Control's EnviroStor list

Record ID: CAENSTOR-
 60001047

RECORD DETAILS

15166

63

IDENTIFIED HAZARDOUS MATERIALS SITES RADIUS REPORT

SURROUNDING SITES DETAILS

Site Type	Evaluation	Site Type Detailed	Evaluation
Acres	1	Apn	NONE SPECIFIED
National Priorities List	NO	Regulatory Agencies Involved	SMBRP
Lead Agency	SMBRP	Supervisor	Referred - Not Assigned
Division Branch	Cleanup Berkeley	Congressional District	17
Status	Refer: 1248 Local Agency	Status Date	2009-06-06 00:00:00
Past Uses	NONE SPECIFIED	Restricted Use	NO
Funding	Not Applicable	Potential Media Affected Description	NONE SPECIFIED
Potential Coc Description	NONE SPECIFIED	Confirmed Coc Description	NONE SPECIFIED
Site Mgmt Req Description	NONE SPECIFIED	Estimated Status	Case is Open

ALIAS NAMES FOR SITES

Alias Type	Envirostor ID Number	Alias	60001047
-------------------	----------------------	--------------	----------

COMPLETED ACTIONS

Area Name	PROJECT WIDE	Document Type	Other Report
Completed Date	6/29/2006 12:00:00 AM		

12B

Type: Leaking Underground Storage Tanks (LUST)

Source: California State Water Resources Control Board's Geotracker Leaking Underground Storage Tank list

Record ID: CALUSTCA-T0608502120

RECORD DETAILS

Street Number	20955	Street Name	Stevens Creek Blvd
Case Type	LUST Cleanup Site	Status	Completed - Case Closed
Status Date	1998-07-30 00:00:00	Cuf Case	NO
Lead Agency	SANTA CLARA COUNTY LOP	Caseworker	UST
Local Agency	SANTA CLARA COUNTY LOP	File Location	Stored electronically as an E-file
Potential Contaminants Of Concern	Waste Oil / Motor / Hydraulic / Lubricating	Potential Media Affected	Soil
Begin Date	1998-05-08 00:00:00	Estimated Status	Closed case or No Further Action

SITE STATUS HISTORY

Status	Open - Case Begin Date	Status Date	1998-05-08 00:00:00
---------------	------------------------	--------------------	---------------------

15166

64

IDENTIFIED HAZARDOUS MATERIALS SITES RADIUS REPORT

SURROUNDING SITES DETAILS

Status	Completed - Case Closed	Status Date	1998-07-30 00:00:00
---------------	-------------------------	--------------------	---------------------

SITE REGULATORY ACTIVITIES

Action Type	Other	Date	1998-05-08 00:00:00
Action	Leak Reported		

13

APPLE INC~UC SANTA CRUZ EXTENSION~NITRON INC~THE HOME OF CHRIST CHURCH IN CUPERTINO LLC~NITRON
10420 BUBB RD, CUPERTINO, CA
Records: 13A,

Site ID: 1908225450
Distance: 2136 ft, South

13A

Type: Contaminated Sites List (CSL)
Source: California State Water Resources Control Board's Geotracker Cleanup Program Sites

Record ID: CACSLIS-
T0608591742

RECORD DETAILS

Street Number	10420	Street Name	BUBB RD
Case Type	Cleanup Program Site	Status	Completed - Case Closed
Status Date	1997-10-01 00:00:00	Cuf Case	NO
Lead Agency	SAN FRANCISCO BAY RWQCB (REGION 2)	Caseworker	DIB
Rb Case Number	43-1912	Potential Contaminants Of Concern	Trichloroethylene (TCE)
Potential Media Affected	Soil	Begin Date	1985-08-28 00:00:00
Estimated Status	Closed case or No Further Action		

SITE STATUS HISTORY

Status	Open - Case Begin Date	Status Date	1985-08-28 00:00:00
Status	Open - Remediation	Status Date	1985-08-28 00:00:00
Status	Completed - Case Closed	Status Date	1997-10-01 00:00:00

SITE REGULATORY ACTIVITIES

Action Type	Other	Date	1985-08-28 00:00:00
Action	Leak Discovery		
Action Type	Other	Date	1985-08-28 00:00:00
Action	Leak Stopped		

15166

65

IDENTIFIED HAZARDOUS MATERIALS SITES RADIUS REPORT

SURROUNDING SITES DETAILS

Action Type	Other	Date	1985-08-28 00:00:00
Action	Leak Reported		

14

Garbini Electric~PRO-FORMANCE PAINTING INC
10261 Imperial Ave, CUPERTINO, CA
Records: 14A,

Site ID: 2005922318
Distance: 2361 ft, South West

14A

Type: Leaking Underground Storage Tanks (LUST)
Source: California State Water Resources Control Board's Geotracker Leaking
Underground Storage Tank list

Record ID: CALUSTCA-
T0608500663

RECORD DETAILS

Street Number	10261	Street Name	Imperial Ave
Case Type	LUST Cleanup Site	Status	Completed - Case Closed
Status Date	1992-02-25 00:00:00	Cuf Case	NO
Lead Agency	SANTA CLARA COUNTY LOP	Caseworker	UST
Local Agency	SANTA CLARA COUNTY LOP	File Location	Stored electronically as an E-file
Potential Contaminants Of Concern	Gasoline	Potential Media Affected	Soil
Begin Date	1989-10-17 00:00:00	Estimated Status	Closed case or No Further Action

SITE STATUS HISTORY

Status	Open - Case Begin Date	Status Date	1989-10-17 00:00:00
Status	Open - Site Assessment	Status Date	1991-09-02 00:00:00
Status	Completed - Case Closed	Status Date	1992-02-25 00:00:00

SITE REGULATORY ACTIVITIES

Action Type	Other	Date	1989-10-17 00:00:00
Action	Leak Reported		
Action Type	RESPONSE	Date	1989-10-17 00:00:00
Action	Other Report / Document		
Action Type	ENFORCEMENT	Date	1991-10-07 00:00:00
Action	Notice of Responsibility - #39410		
Action Type	ENFORCEMENT	Date	1992-02-25 00:00:00
Action	Closure/No Further Action Letter		

IDENTIFIED HAZARDOUS MATERIALS SITES RADIUS REPORT

SURROUNDING SITES DETAILS

15

RICOH AMERICA'S CORPORATION~DAS DEVICES INC~ZILOG INC~CANDESCENT TECHNOLOGIES CORP~Candescent Technologies Corp.~ZILOG INC EXXON~luminous networks
10460 BUBB RD, CUPERTINO, CA
Records: 15A,15B,15C,15D,15E,15F,

Site ID: 75862592
Distance: 2382 ft, South

15A

Type: CERCLIS/Superfund Database (CERCLIS)
Source: U.S. Environmental Protection Agency's CERCLIS No Further Action list

Record ID: NACERNFA-0901588

RECORD DETAILS

Epa Id	CAD076314459	Short Name	ZILOG INC
Cngrsnl Co	12	Orphn Flag	N
Rcra	Y	Usgs Hydro	18050003
Nfrap Flag	NFA	Smsa Nmbr	7400
Region	09	Npl Code	N
Rfedfac	N	Non Npl Co	NF
Non Npl Da	11/1/1987 12:00:00 AM	Fips	06085

SITE CONTACTS

Site Cont	13286165	Person Id	13003854
Rrole Code	70		
Site Cont	13291760	Person Id	13003858
Rrole Code	70		
Site Cont	13297618	Person Id	13004003
Rrole Code	70		

OPERABLE UNITS

Operable Unit Name	SITEWIDE
---------------------------	----------

15B

Type: Contaminated Sites List (CSL)
Source: California Department of Toxic Substances Control's EnviroStor list

Record ID: CAENSTOR-80001679

RECORD DETAILS

Site Type	Corrective Action	Site Type Detailed	Corrective Action
Acres	0	Apn	357-20-037
National Priorities List	NO	Regulatory Agencies Involved	SMBRP

15166

67

IDENTIFIED HAZARDOUS MATERIALS SITES RADIUS REPORT

SURROUNDING SITES DETAILS

Lead Agency	WM	Supervisor	Mark Piros
Division Branch	Cleanup Berkeley	Site Code	520046
Congressional District	17	Status	Inactive - Needs Evaluation
Status Date	2008-01-01 00:00:00	Past Uses	NONE SPECIFIED
Restricted Use	NO	Potential Media Affected Description	NONE SPECIFIED
Potential Coc Description	NONE SPECIFIED	Confirmed Coc Description	NONE SPECIFIED
Site Mgmt Req Description	NONE SPECIFIED	Estimated Status	Case is Open

ALIAS NAMES FOR SITES

Alias Type	Alternate Name	Alias	Zilog
Alias Type	APN	Alias	357-20-037
Alias Type	EPA Identification Number	Alias	CAD076314459
Alias Type	EPA (FRS #)	Alias	110002658507
Alias Type	Project Code (Site Code)	Alias	520046
Alias Type	Envirostor ID Number	Alias	80001679

COMPLETED ACTIONS

Area Name	PROJECT WIDE	Document Type	Preliminary Assessment Report
Completed Date	11/1/1987 12:00:00 AM		
Area Name	PROJECT WIDE	Document Type	RCRA Facility Assessment Report
Completed Date	7/21/1998 12:00:00 AM	Comments	RCRA Facility Assessment Completed, site formerly known as Zilog, Inc.
Area Name	PROJECT WIDE	Document Type	Remedy Constructed
Completed Date	7/12/2007 12:00:00 AM		
Area Name	PROJECT WIDE	Document Type	* Other Instrument
Completed Date	4/10/2007 12:00:00 AM		
Area Name	PROJECT WIDE	Document Type	Groundwater Migration Controlled
Completed Date	4/10/2007 12:00:00 AM		

IDENTIFIED HAZARDOUS MATERIALS SITES RADIUS REPORT

SURROUNDING SITES DETAILS

Area Name	PROJECT WIDE	Document Type	* Remedy Selected
Completed Date	7/12/2007 12:00:00 AM		
Area Name	PROJECT WIDE	Document Type	Human Exposure Controlled
Completed Date	4/10/2007 12:00:00 AM		

15C

Type: Contaminated Sites List (CSL)

Source: California State Water Resources Control Board's Geotracker Cleanup Program Sites

Record ID: CACSLIS-T0608591673

RECORD DETAILS

Street Number	10460	Street Name	BUBB RD
Case Type	Cleanup Program Site	Status	Completed - Case Closed
Status Date	2012-02-06 00:00:00	Cuf Case	NO
Lead Agency	SAN FRANCISCO BAY RWQCB (REGION 2)	Caseworker	UUU
Rb Case Number	43S0712	Potential Contaminants Of Concern	* Solvents
Potential Media Affected	Under Investigation	Begin Date	1986-01-14 00:00:00
Estimated Status	Closed case or No Further Action		

SITE STATUS HISTORY

Status	Open - Case Begin Date	Status Date	1986-01-14 00:00:00
Status	Open - Remediation	Status Date	1988-01-14 00:00:00
Status	Open - Inactive	Status Date	2009-04-17 00:00:00
Status	Completed - Case Closed	Status Date	2012-02-06 00:00:00

SITE REGULATORY ACTIVITIES

Action Type	Other	Date	1986-01-14 00:00:00
Action	Leak Reported		
Action Type	RESPONSE	Date	1998-07-21 00:00:00
Action	Technical Memos		

15D

Type: Contaminated Sites List (CSL)

Source: California Department of Toxic Substances Control's Permitted Facilities and Corrective Actions

Record ID: CAPERCOR-CAD076314459

15166

69

IDENTIFIED HAZARDOUS MATERIALS SITES RADIUS REPORT

SURROUNDING SITES DETAILS

RECORD DETAILS

Facility Type	Historical - Non-Operating	Status	CLOSED
Site Code	520046	Estimated Status	Closed case or No Further Action

UNDERGOING CLOSURE DETAILS

Facility Type	Historical - Non-Operating	Unit Names	CONTAIN1, TANKSTR1, TANKTRT1
Event Description	Closure Final - RECEIVE CLOSURE CERTIFICATION	Completed Date	10/13/1988

Facility Type	Historical - Non-Operating	Unit Names	CONTAIN1, TANKSTR1, TANKTRT1
Event Description	Closure Final - ISSUE CLOSURE VERIFICATION	Completed Date	10/13/1988

15E

Type: Contaminated Sites List (CSL)
Source: California Department of Toxic Substances Control's EnviroStor list

Record ID: CAENSTOR-71002580

RECORD DETAILS

Site Type	Tiered Permit	Site Type Detailed	Tiered Permit
Apn	35720037	National Priorities List	NO
Regulatory Agencies Involved	NONE SPECIFIED	Lead Agency	NONE SPECIFIED
Division Branch	Cleanup Berkeley	Congressional District	17
Status	Inactive - Needs Evaluation	Past Uses	NONE SPECIFIED
Restricted Use	NO	Potential Media Affected Description	NONE SPECIFIED
Potential Coc Description	NONE SPECIFIED	Confirmed Coc Description	NONE SPECIFIED
Site Mgmt Req Description	NONE SPECIFIED	Estimated Status	Case is Open

ALIAS NAMES FOR SITES

Alias Type	APN	Alias	35720037
Alias Type	EPA Identification Number	Alias	CAD076314459
Alias Type	EPA (FRS #)	Alias	110002658507
Alias Type	Envirostor ID Number	Alias	71002580

15166

70

IDENTIFIED HAZARDOUS MATERIALS SITES RADIUS REPORT

SURROUNDING SITES DETAILS

15F

Type: Corrective Action Sites (CORRACT)
Source: U.S. Environmental Protection Agency's Corrective Action list

Record ID: NARCRA00-
CAD076314459

RECORD DETAILS

Tsd NO

CORRACT EVENTS

There were a total of 103 records in the Corract Events table. We are only displaying 50 of those in this report in order to keep the size of this report manageable. If you would like the full site record, please contact the responsible regulatory agency noted above.

Area Name	ENTIRE FACILITY	Corrective Action Event Code	Ready for Anticipated Use - Yes
Actual Date Of Event	9/24/2009 12:00:00 AM	Facility Wide Indicator	Yes
Corrective Action Event Description	CA PRIORITIZATION-LOW CA PRIORITY		

Area Name	ACID NEUTRALIZATION SYSTEM	Corrective Action Event Code	Ready for Anticipated Use - Yes
Actual Date Of Event	9/24/2009 12:00:00 AM	Facility Wide Indicator	No
Regulated Unit Indicator	No	Corrective Action Event Description	REMEDY CONSTRUCTION-REMEDY CONSTRUCTED

Area Name	ENTIRE FACILITY	Corrective Action Event Code	Ready for Anticipated Use - Yes
Actual Date Of Event	9/24/2009 12:00:00 AM	Facility Wide Indicator	Yes
Corrective Action Event Description	REMEDY DECISION		

Area Name	SOLVENT TANK	Corrective Action Event Code	Ready for Anticipated Use - Yes
Actual Date Of Event	9/24/2009 12:00:00 AM	Facility Wide Indicator	No
Corrective Action Event Description	REMEDY CONSTRUCTION-REMEDY CONSTRUCTED		

Area Name	DRUM STORAGE AREA	Corrective Action Event Code	Ready for Anticipated Use - Yes
Actual Date Of Event	9/24/2009 12:00:00 AM	Facility Wide Indicator	No
Regulated Unit	Yes	Corrective Action	REMEDY CONSTRUCTION-REMEDY

IDENTIFIED HAZARDOUS MATERIALS SITES RADIUS REPORT

SURROUNDING SITES DETAILS

Indicator	Event Description	CONSTRUCTED
Area Name ENTIRE FACILITY Actual Date Of Event 9/24/2009 12:00:00 AM Corrective Action Event Description HUMAN EXPOSURES CONTROLLED DETERMINATION-YES, APPLICABLE AS OF THIS DATE	Corrective Action Event Code Facility Wide Indicator	Ready for Anticipated Use - Yes Yes
Area Name ENTIRE FACILITY Actual Date Of Event 9/24/2009 12:00:00 AM Corrective Action Event Description READY FOR ANTICIPATED USE DETERMINATION - READY FOR ANTICIPATED USE	Corrective Action Event Code Facility Wide Indicator	Ready for Anticipated Use - Yes Yes
Area Name SPILL CONTAINMENT TANKS Actual Date Of Event 9/24/2009 12:00:00 AM Corrective Action Event Description REMEDY CONSTRUCTION-REMEDY CONSTRUCTED	Corrective Action Event Code Facility Wide Indicator	Ready for Anticipated Use - Yes No
Area Name ENTIRE FACILITY Actual Date Of Event 9/24/2009 12:00:00 AM Corrective Action Event Description REMEDY CONSTRUCTION-REMEDY CONSTRUCTED	Corrective Action Event Code Facility Wide Indicator	Ready for Anticipated Use - Yes Yes
Area Name ENTIRE FACILITY Actual Date Of Event 9/24/2009 12:00:00 AM Corrective Action Event Description RELEASE TO GW CONTROLLED DETERMINATION-YES, APPLICABLE AS OF THIS DATE	Corrective Action Event Code Facility Wide Indicator	Ready for Anticipated Use - Yes Yes
Area Name GASOLINE TANK Actual Date Of Event 9/24/2009 12:00:00 AM Regulated Unit Indicator No	Corrective Action Event Code Facility Wide Indicator Corrective Action Event Description	Ready for Anticipated Use - Yes No REMEDY CONSTRUCTION-REMEDY CONSTRUCTED
Area Name ACID NEUTRALIZATION SYSTEM Actual Date Of Event 7/12/2007 12:00:00 AM	Corrective Action Event Code Facility Wide Indicator	Remedy Construction - Remedy Constructed No

IDENTIFIED HAZARDOUS MATERIALS SITES RADIUS REPORT

SURROUNDING SITES DETAILS

Regulated Unit Indicator	No	Corrective Action Event Description	REMEDY CONSTRUCTION-REMEDY CONSTRUCTED
Area Name	ENTIRE FACILITY	Corrective Action Event Code	Remedy Construction - Remedy Constructed
Actual Date Of Event	7/12/2007 12:00:00 AM	Facility Wide Indicator	Yes
Corrective Action Event Description	REMEDY CONSTRUCTION-REMEDY CONSTRUCTED		
Area Name	DRUM STORAGE AREA	Corrective Action Event Code	Remedy Construction - Remedy Constructed
Actual Date Of Event	7/12/2007 12:00:00 AM	Facility Wide Indicator	No
Regulated Unit Indicator	Yes	Corrective Action Event Description	REMEDY CONSTRUCTION-REMEDY CONSTRUCTED
Area Name	DRUM STORAGE AREA	Corrective Action Event Code	Remedy Decision
Actual Date Of Event	7/12/2007 12:00:00 AM	Facility Wide Indicator	No
Regulated Unit Indicator	Yes	Corrective Action Event Description	REMEDY CONSTRUCTION-REMEDY CONSTRUCTED
Area Name	ENTIRE FACILITY	Corrective Action Event Code	Remedy Construction - Remedy Constructed
Actual Date Of Event	7/12/2007 12:00:00 AM	Facility Wide Indicator	Yes
Corrective Action Event Description	REMEDY DECISION		
Area Name	ACID NEUTRALIZATION SYSTEM	Corrective Action Event Code	Remedy Decision
Actual Date Of Event	7/12/2007 12:00:00 AM	Facility Wide Indicator	No
Regulated Unit Indicator	No	Corrective Action Event Description	REMEDY CONSTRUCTION-REMEDY CONSTRUCTED
Area Name	ENTIRE FACILITY	Corrective Action Event Code	Remedy Decision
Actual Date Of Event	7/12/2007 12:00:00 AM	Facility Wide Indicator	Yes
Corrective Action Event Description	HUMAN EXPOSURES CONTROLLED DETERMINATION-YES, APPLICABLE AS OF THIS DATE		
Area Name	ENTIRE FACILITY	Corrective Action Event Code	Remedy Decision
Actual Date Of Event	7/12/2007 12:00:00 AM	Facility Wide Indicator	Yes

IDENTIFIED HAZARDOUS MATERIALS SITES RADIUS REPORT

SURROUNDING SITES DETAILS

Corrective Action Event Description	READY FOR ANTICIPATED USE DETERMINATION - READY FOR ANTICIPATED USE		
Area Name	ENTIRE FACILITY	Corrective Action Event Code	Remedy Construction - Remedy Constructed
Actual Date Of Event	7/12/2007 12:00:00 AM	Facility Wide Indicator	Yes
Corrective Action Event Description	HUMAN EXPOSURES CONTROLLED DETERMINATION-YES, APPLICABLE AS OF THIS DATE		
Area Name	SPILL CONTAINMENT TANKS	Corrective Action Event Code	Remedy Construction - Remedy Constructed
Actual Date Of Event	7/12/2007 12:00:00 AM	Facility Wide Indicator	No
Corrective Action Event Description	REMEDY CONSTRUCTION-REMEDY CONSTRUCTED		
Area Name	ENTIRE FACILITY	Corrective Action Event Code	Remedy Decision
Actual Date Of Event	7/12/2007 12:00:00 AM	Facility Wide Indicator	Yes
Corrective Action Event Description	REMEDY DECISION		
Area Name	SPILL CONTAINMENT TANKS	Corrective Action Event Code	Remedy Decision
Actual Date Of Event	7/12/2007 12:00:00 AM	Facility Wide Indicator	No
Corrective Action Event Description	REMEDY CONSTRUCTION-REMEDY CONSTRUCTED		
Area Name	ENTIRE FACILITY	Corrective Action Event Code	Remedy Decision
Actual Date Of Event	7/12/2007 12:00:00 AM	Facility Wide Indicator	Yes
Corrective Action Event Description	CA PRIORITIZATION-LOW CA PRIORITY		
Area Name	ENTIRE FACILITY	Corrective Action Event Code	Remedy Construction - Remedy Constructed
Actual Date Of Event	7/12/2007 12:00:00 AM	Facility Wide Indicator	Yes
Corrective Action Event Description	READY FOR ANTICIPATED USE DETERMINATION - READY FOR ANTICIPATED USE		
Area Name	ENTIRE FACILITY	Corrective Action Event Code	Remedy Decision
Actual Date Of Event	7/12/2007 12:00:00 AM	Facility Wide Indicator	Yes

IDENTIFIED HAZARDOUS MATERIALS SITES RADIUS REPORT

SURROUNDING SITES DETAILS

Corrective Action Event Description	REMEDY CONSTRUCTION-REMEDY CONSTRUCTED		
Area Name	ENTIRE FACILITY	Corrective Action Event Code	Remedy Decision
Actual Date Of Event	7/12/2007 12:00:00 AM	Facility Wide Indicator	Yes
Corrective Action Event Description	REMEDY DECISION		
Area Name	GASOLINE TANK	Corrective Action Event Code	Remedy Construction - Remedy Constructed
Actual Date Of Event	7/12/2007 12:00:00 AM	Facility Wide Indicator	No
Regulated Unit Indicator	No	Corrective Action Event Description	REMEDY CONSTRUCTION-REMEDY CONSTRUCTED
Area Name	SOLVENT TANK	Corrective Action Event Code	Remedy Decision
Actual Date Of Event	7/12/2007 12:00:00 AM	Facility Wide Indicator	No
Corrective Action Event Description	REMEDY CONSTRUCTION-REMEDY CONSTRUCTED		
Area Name	GASOLINE TANK	Corrective Action Event Code	Remedy Decision
Actual Date Of Event	7/12/2007 12:00:00 AM	Facility Wide Indicator	No
Regulated Unit Indicator	No	Corrective Action Event Description	REMEDY CONSTRUCTION-REMEDY CONSTRUCTED
Area Name	SOLVENT TANK	Corrective Action Event Code	Remedy Construction - Remedy Constructed
Actual Date Of Event	7/12/2007 12:00:00 AM	Facility Wide Indicator	No
Corrective Action Event Description	REMEDY CONSTRUCTION-REMEDY CONSTRUCTED		
Area Name	ENTIRE FACILITY	Corrective Action Event Code	Remedy Construction - Remedy Constructed
Actual Date Of Event	7/12/2007 12:00:00 AM	Facility Wide Indicator	Yes
Corrective Action Event Description	RELEASE TO GW CONTROLLED DETERMINATION-YES, APPLICABLE AS OF THIS DATE		
Area Name	ENTIRE FACILITY	Corrective Action Event Code	Remedy Decision
Actual Date Of Event	7/12/2007 12:00:00 AM	Facility Wide Indicator	Yes

IDENTIFIED HAZARDOUS MATERIALS SITES RADIUS REPORT

SURROUNDING SITES DETAILS

Corrective Action Event Description	RELEASE TO GW CONTROLLED DETERMINATION-YES, APPLICABLE AS OF THIS DATE		
Area Name	ENTIRE FACILITY	Corrective Action Event Code	Remedy Construction - Remedy Constructed
Actual Date Of Event	7/12/2007 12:00:00 AM	Facility Wide Indicator	Yes
Corrective Action Event Description	REMEDY CONSTRUCTION-REMEDY CONSTRUCTED		
Area Name	ENTIRE FACILITY	Corrective Action Event Code	Remedy Construction - Remedy Constructed
Actual Date Of Event	7/12/2007 12:00:00 AM	Facility Wide Indicator	Yes
Corrective Action Event Description	CA PRIORITIZATION-LOW CA PRIORITY		
Area Name	ENTIRE FACILITY	Corrective Action Event Code	Groundwater Releases Controlled Determination - Migration of Contaminated GW is Under Control
Actual Date Of Event	4/10/2007 12:00:00 AM	Facility Wide Indicator	Yes
Corrective Action Event Description	READY FOR ANTICIPATED USE DETERMINATION - READY FOR ANTICIPATED USE		
Area Name	ENTIRE FACILITY	Corrective Action Event Code	Current Human Exposures Under Control - Under Control
Actual Date Of Event	4/10/2007 12:00:00 AM	Facility Wide Indicator	Yes
Corrective Action Event Description	HUMAN EXPOSURES CONTROLLED DETERMINATION-YES, APPLICABLE AS OF THIS DATE		
Area Name	ENTIRE FACILITY	Corrective Action Event Code	Groundwater Releases Controlled Determination - Migration of Contaminated GW is Under Control
Actual Date Of Event	4/10/2007 12:00:00 AM	Facility Wide Indicator	Yes
Corrective Action Event Description	CA PRIORITIZATION-LOW CA PRIORITY		
Area Name	ENTIRE FACILITY	Corrective Action Event Code	Current Human Exposures Under Control - Under Control
Actual Date Of Event	4/10/2007 12:00:00 AM	Facility Wide Indicator	Yes
Corrective Action Event Description	READY FOR ANTICIPATED USE DETERMINATION - READY FOR ANTICIPATED USE		
Area Name	SPILL CONTAINMENT TANKS	Corrective Action	Current Human Exposures Under Control -

IDENTIFIED HAZARDOUS MATERIALS SITES RADIUS REPORT

SURROUNDING SITES DETAILS

Actual Date Of Event	4/10/2007 12:00:00 AM	Event Code	Under Control
Corrective Action Event Description	REMEDY CONSTRUCTION-REMEDY CONSTRUCTED	Facility Wide Indicator	No
Area Name	ENTIRE FACILITY	Corrective Action Event Code	Current Human Exposures Under Control - Under Control
Actual Date Of Event	4/10/2007 12:00:00 AM	Facility Wide Indicator	Yes
Corrective Action Event Description	CA PRIORITIZATION-LOW CA PRIORITY		
Area Name	ENTIRE FACILITY	Corrective Action Event Code	Groundwater Releases Controlled Determination - Migration of Contaminated GW is Under Control
Actual Date Of Event	4/10/2007 12:00:00 AM	Facility Wide Indicator	Yes
Corrective Action Event Description	HUMAN EXPOSURES CONTROLLED DETERMINATION-YES, APPLICABLE AS OF THIS DATE		
Area Name	ACID NEUTRALIZATION SYSTEM	Corrective Action Event Code	Current Human Exposures Under Control - Under Control
Actual Date Of Event	4/10/2007 12:00:00 AM	Facility Wide Indicator	No
Regulated Unit Indicator	No	Corrective Action Event Description	REMEDY CONSTRUCTION-REMEDY CONSTRUCTED
Area Name	GASOLINE TANK	Corrective Action Event Code	Groundwater Releases Controlled Determination - Migration of Contaminated GW is Under Control
Actual Date Of Event	4/10/2007 12:00:00 AM	Facility Wide Indicator	No
Regulated Unit Indicator	No	Corrective Action Event Description	REMEDY CONSTRUCTION-REMEDY CONSTRUCTED
Area Name	SOLVENT TANK	Corrective Action Event Code	Groundwater Releases Controlled Determination - Migration of Contaminated GW is Under Control
Actual Date Of Event	4/10/2007 12:00:00 AM	Facility Wide Indicator	No
Corrective Action Event Description	REMEDY CONSTRUCTION-REMEDY CONSTRUCTED		
Area Name	GASOLINE TANK	Corrective Action Event Code	Current Human Exposures Under Control - Under Control
Actual Date Of Event	4/10/2007 12:00:00 AM	Facility Wide Indicator	No
Regulated Unit Indicator	No	Corrective Action Event Description	REMEDY CONSTRUCTION-REMEDY CONSTRUCTED

IDENTIFIED HAZARDOUS MATERIALS SITES RADIUS REPORT

SURROUNDING SITES DETAILS

Area Name	SOLVENT TANK	Corrective Action Event Code	Current Human Exposures Under Control - Under Control
Actual Date Of Event	4/10/2007 12:00:00 AM	Facility Wide Indicator	No
Corrective Action Event Description	REMEDY CONSTRUCTION-REMEDY CONSTRUCTED		

Area Name	DRUM STORAGE AREA	Corrective Action Event Code	Groundwater Releases Controlled Determination - Migration of Contaminated GW is Under Control
Actual Date Of Event	4/10/2007 12:00:00 AM	Facility Wide Indicator	No
Regulated Unit Indicator	Yes	Corrective Action Event Description	REMEDY CONSTRUCTION-REMEDY CONSTRUCTED

Area Name	DRUM STORAGE AREA	Corrective Action Event Code	Current Human Exposures Under Control - Under Control
Actual Date Of Event	4/10/2007 12:00:00 AM	Facility Wide Indicator	No
Regulated Unit Indicator	Yes	Corrective Action Event Description	REMEDY CONSTRUCTION-REMEDY CONSTRUCTED

Area Name	ACID NEUTRALIZATION SYSTEM	Corrective Action Event Code	Groundwater Releases Controlled Determination - Migration of Contaminated GW is Under Control
Actual Date Of Event	4/10/2007 12:00:00 AM	Facility Wide Indicator	No
Regulated Unit Indicator	No	Corrective Action Event Description	REMEDY CONSTRUCTION-REMEDY CONSTRUCTED

AUTHORITY DATA

Effective Date	4/10/2007 12:00:00 AM	Responsible Agency	EPA
Authority Responsible Agency	EPA	Authority Type Description	Consent Order
Correct Event Description	REMEDY DECISION		

Effective Date	4/10/2007 12:00:00 AM	Responsible Agency	EPA
Authority Responsible Agency	EPA	Authority Type Description	Consent Order
Correct Event Description	REMEDY CONSTRUCTION-REMEDY CONSTRUCTED		

Effective Date	4/10/2007 12:00:00 AM	Responsible Agency	EPA
Authority Responsible Agency	EPA	Authority Type Description	Consent Order
Correct Event	HUMAN EXPOSURES CONTROLLED		

IDENTIFIED HAZARDOUS MATERIALS SITES RADIUS REPORT

SURROUNDING SITES DETAILS

Description	DETERMINATION-YES, APPLICABLE AS OF THIS DATE		
Effective Date	4/10/2007 12:00:00 AM	Responsible Agency	EPA
Authority Responsible Agency	EPA	Authority Type Description	Consent Order
Correct Event Description	RELEASE TO GW CONTROLLED DETERMINATION-YES, APPLICABLE AS OF THIS DATE		
Effective Date	10/20/2006 12:00:00 AM	Responsible Agency	EPA
Issuance Date	10/20/2006 12:00:00 AM	Authority Responsible Agency	EPA
Authority Type Description	Other	Correct Event Description	READY FOR ANTICIPATED USE DETERMINATION - READY FOR ANTICIPATED USE
Effective Date	4/10/2007 12:00:00 AM	Responsible Agency	State
Authority Responsible Agency	State	Authority Type Description	Other
Correct Event Description	REMEDY CONSTRUCTION-REMEDY CONSTRUCTED		
Effective Date	4/10/2007 12:00:00 AM	Responsible Agency	State
Authority Responsible Agency	State	Authority Type Description	Other
Correct Event Description	HUMAN EXPOSURES CONTROLLED DETERMINATION-YES, APPLICABLE AS OF THIS DATE		
Effective Date	4/10/2007 12:00:00 AM	Responsible Agency	State
Authority Responsible Agency	State	Authority Type Description	Other
Correct Event Description	RELEASE TO GW CONTROLLED DETERMINATION-YES, APPLICABLE AS OF THIS DATE		
Effective Date	4/10/2007 12:00:00 AM	Responsible Agency	State
Authority Responsible Agency	State	Authority Type Description	Other
Correct Event Description	REMEDY DECISION		

SITE EVENTS

Responsible Agency	Joint	Actual Date Of Event	10/13/1988 12:00:00 AM
Best Date	10/13/1988 12:00:00 AM	Responsible Person	R9EPA
Permit Event Code Description	REVIEW CLOSURE CERTIFICATION ACCEPTABLE		

15166

IDENTIFIED HAZARDOUS MATERIALS SITES RADIUS REPORT

SURROUNDING SITES DETAILS

Responsible Agency	State	Actual Date Of Event	10/13/1988 12:00:00 AM
Best Date	10/13/1988 12:00:00 AM	Permit Event Code Description	CLOSURE VERIFICATION-CLEAN CLOSURE ACCEPTABLE

Responsible Agency	Joint	Actual Date Of Event	9/6/1988 12:00:00 AM
Best Date	9/6/1988 12:00:00 AM	Responsible Person	R9EPA
Permit Event Code Description	CLOSURE PLAN APPROVED - FINAL CLOSURE		

Responsible Agency	Joint	Actual Date Of Event	5/27/1988 12:00:00 AM
Best Date	5/27/1988 12:00:00 AM	Responsible Person	R9EPA
Permit Event Code Description	PUBLIC NOTICE - CLOSURE		

Responsible Agency	State	Actual Date Of Event	12/8/1987 12:00:00 AM
Best Date	12/8/1987 12:00:00 AM	Responsible Person	R9STA
Permit Event Code Description	PLAN RECEIVED - CLOSURE		

Responsible Agency	State	Actual Date Of Event	11/26/1984 12:00:00 AM
Best Date	11/26/1984 12:00:00 AM	Responsible Person	R9STA
Permit Event Code Description	PLAN RECEIVED - CLOSURE		

UNIT EVENTS

Event Responsible Agency	Joint	Permit Event Code Description	PUBLIC NOTICE - CLOSURE
---------------------------------	-------	--------------------------------------	-------------------------

Event Responsible Agency	Joint	Permit Event Code Description	PUBLIC NOTICE - CLOSURE
---------------------------------	-------	--------------------------------------	-------------------------

Event Responsible Agency	Joint	Permit Event Code Description	CLOSURE PLAN APPROVED - FINAL CLOSURE
---------------------------------	-------	--------------------------------------	---------------------------------------

Event Responsible Agency	Joint	Permit Event Code Description	CLOSURE PLAN APPROVED - FINAL CLOSURE
---------------------------------	-------	--------------------------------------	---------------------------------------

Event Responsible Agency	Joint	Permit Event Code Description	REVIEW CLOSURE CERTIFICATION ACCEPTABLE
---------------------------------	-------	--------------------------------------	---

IDENTIFIED HAZARDOUS MATERIALS SITES RADIUS REPORT

SURROUNDING SITES DETAILS

Event Responsible Agency	Joint	Permit Event Code Description	REVIEW CLOSURE CERTIFICATION ACCEPTABLE
Event Responsible Agency	State	Permit Event Code Description	PLAN RECEIVED - CLOSURE
Event Responsible Agency	State	Permit Event Code Description	PLAN RECEIVED - CLOSURE
Event Responsible Agency	State	Permit Event Code Description	PLAN RECEIVED - CLOSURE
Event Responsible Agency	State	Permit Event Code Description	PLAN RECEIVED - CLOSURE
Event Responsible Agency	State	Permit Event Code Description	CLOSURE VERIFICATION-CLEAN CLOSURE ACCEPTABLE
Event Responsible Agency	State	Permit Event Code Description	CLOSURE VERIFICATION-CLEAN CLOSURE ACCEPTABLE
Event Responsible Agency	State	Permit Event Code Description	CLOSURE VERIFICATION-CLEAN CLOSURE ACCEPTABLE

HANDLER INFORMATION

Handler Sequence Number	1	Receive Date	19970303
Current Site Name	CANDESCENT TECHNOLOGIES CORP	Non-Notifier	Not a non-notifier
Acknowledge Flag Date	19970404	Location Zip Code	95014
Mailing City	CUPERTINO	Mailing State	CA
Mailing Zip Code	95014	Mailing Country	US
Federal Waste Generator Code Owner	HQ	Federal Waste Generator Code	Not a generator, verified
State Waste Generator Code Owner	HQ	Short Term Generator	No
Mixed Waste Generator	No	Transporter Activity	No
Transfer Facility	No	Treatment, Storage, Disposal Facility Activity	No
Recycler Activity	No	Onsite Burner Exemption	No
Underground Injection Activity	No	Receives Waste From Off-Site	No

15166

81

IDENTIFIED HAZARDOUS MATERIALS SITES RADIUS REPORT

SURROUNDING SITES DETAILS

Universal Waste Destination Facility	No	Used Oil Transporter	No
Used Oil Transfer Facility	No	Used Oil Processor	No
Used Oil Refiner	No	Used Oil Fuel Burner	No
Used Oil Fuel Marketer To Burner	No	Used Oil Specification Marketer	No
Location Street	10460 BUBB RD	Mailing Street	10460 BUBB RD
Contact Street	6580 VIA DEL ORO	Contact Name	AGATA SULCZYNSKI
Handler Sequence Number	1	Receive Date	19960901
Current Site Name	CANDESCENT TECHNOLOGIES CORP	Non-Notifier	Not a non-notifier
Acknowledge Flag Date	19970404	Location Zip Code	95014
Mailing City	CUPERTINO	Mailing State	CA
Mailing Zip Code	95014	Mailing Country	US
Federal Waste Generator Code Owner	HQ	Federal Waste Generator Code	Small Quantity Generator
Short Term Generator	No	Mixed Waste Generator	No
Transporter Activity	No	Transfer Facility	No
Treatment, Storage, Disposal Facility Activity	No	Recycler Activity	No
Onsite Burner Exemption	No	Underground Injection Activity	No
Receives Waste From Off-Site	No	Universal Waste Destination Facility	No
Used Oil Transporter	No	Used Oil Transfer Facility	No
Used Oil Processor	No	Used Oil Refiner	No
Used Oil Fuel Burner	No	Used Oil Fuel Marketer To Burner	No
Used Oil Specification Marketer	No	Location Street	10460 BUBB RD
Mailing Street	10460 BUBB RD		

NORTH AMERICAN INDUSTRY CLASSIFICATION SYSTEM

Naics Description SEMICONDUCTOR AND RELATED DEVICE MANUFACTURING

SITE OWNERS

15166

82

IDENTIFIED HAZARDOUS MATERIALS SITES RADIUS REPORT

SURROUNDING SITES DETAILS

Owner/Operator Name BERG AND BERG DEVELOPERS

Owner/Operator Name ZILOG INC

SITE UNIT DETAILS

Process Unit Name	CONTAIN1	Process Status Effective Date	10/13/1988 12:00:00 AM
Process Capacity	330	Num Units Within Proc Unit Group	1
Capacity Type	D	Unit Of Measure	gallons
Process Code Description	CONTAINER	Legal Status Description	Interim Status
Operating Status Description	Inactive/Closing, but not Yet RCRA closed		

Process Unit Name	CONTAIN1	Process Status Effective Date	1/1/1995 12:00:00 AM
Process Capacity	330	Num Units Within Proc Unit Group	1
Capacity Type	D	Unit Of Measure	gallons
Process Code Description	CONTAINER	Legal Status Description	Interim Status
Operating Status Description	Clean Closed		

Process Unit Name	CONTAIN1	Process Status Effective Date	11/26/1984 12:00:00 AM
Process Capacity	330	Num Units Within Proc Unit Group	1
Capacity Type	D	Unit Of Measure	gallons
Process Code Description	CONTAINER	Legal Status Description	Interim Status
Operating Status Description	Inactive/Closing, but not Yet RCRA closed		

Process Unit Name	CONTAIN1	Process Status Effective Date	12/8/1987 12:00:00 AM
Process Capacity	330	Num Units Within Proc Unit Group	1
Capacity Type	D	Unit Of Measure	gallons
Process Code Description	CONTAINER	Legal Status Description	Interim Status
Operating Status Description	Inactive/Closing, but not Yet RCRA closed		

Process Unit Name	CONTAIN1	Process Status Effective Date	11/26/1984 12:00:00 AM
--------------------------	----------	--------------------------------------	------------------------

IDENTIFIED HAZARDOUS MATERIALS SITES RADIUS REPORT

SURROUNDING SITES DETAILS

Process Capacity	330	Num Units Within Proc Unit Group	1
Capacity Type	D	Unit Of Measure	gallons
Process Code Description	CONTAINER	Legal Status Description	Interim Status
Operating Status Description	Operating, Actively Managing RCRA-Regulated Waste		
Process Unit Name	TANKSTR1	Process Status Effective Date	11/26/1984 12:00:00 AM
Process Capacity	600	Num Units Within Proc Unit Group	1
Capacity Type	D	Unit Of Measure	gallons
Process Code Description	TANK STORAGE	Legal Status Description	Interim Status
Operating Status Description	Operating, Actively Managing RCRA-Regulated Waste		
Process Unit Name	TANKSTR1	Process Status Effective Date	1/1/1995 12:00:00 AM
Process Capacity	600	Num Units Within Proc Unit Group	1
Capacity Type	D	Unit Of Measure	gallons
Process Code Description	TANK STORAGE	Legal Status Description	Interim Status
Operating Status Description	Clean Closed		
Process Unit Name	TANKSTR1	Process Status Effective Date	11/26/1984 12:00:00 AM
Process Capacity	600	Num Units Within Proc Unit Group	1
Capacity Type	D	Unit Of Measure	gallons
Process Code Description	TANK STORAGE	Legal Status Description	Interim Status
Operating Status Description	Inactive/Closing, but not Yet RCRA closed		
Process Unit Name	TANKSTR1	Process Status Effective Date	12/8/1987 12:00:00 AM
Process Capacity	600	Num Units Within Proc Unit Group	1
Capacity Type	D	Unit Of Measure	gallons
Process Code Description	TANK STORAGE	Legal Status Description	Interim Status
Operating Status Description	Inactive/Closing, but not Yet RCRA closed		
Process Unit Name	TANKSTR1	Process Status Effective Date	10/13/1988 12:00:00 AM

IDENTIFIED HAZARDOUS MATERIALS SITES RADIUS REPORT

SURROUNDING SITES DETAILS

Process Capacity	600	Num Units Within Proc Unit Group	1
Capacity Type	D	Unit Of Measure	gallons
Process Code Description	TANK STORAGE	Legal Status Description	Interim Status
Operating Status Description	Inactive/Closing, but not Yet RCRA closed		
Process Unit Name	TANKTRT1	Process Status Effective Date	1/1/1995 12:00:00 AM
Process Capacity	10	Num Units Within Proc Unit Group	1
Capacity Type	D	Unit Of Measure	gallons per day
Process Code Description	TANK TREATMENT	Legal Status Description	Interim Status
Operating Status Description	Clean Closed		

SITE TYPE

Current Site Name	CANDESCENT TECHNOLOGIES CORP	Non-Notifier	Not a non-notifier
Receive Date	19970303	Land Type	Private
Owner Name	BERG AND BERG DEVELOPERS	Short Term Generator	No
Importer Activity	No	Transfer Facility	No
Receives Waste From Off-Site	No	Univ Waste Dest Facility	No
Federal Universal Waste	No	Hazardous Secondary Material Indicator	No
Tsd Type	Storage, Treatment	Post-Closure Workload Universe	Not in a universe
Tsdfs Potentially Subject To Corrective Action Under 3004 (U)/(No	Inst Control Indicator	No
Human Exposure Indicator	Yes	Groundwater Controls Indicator	Yes
Location Street	10460 BUBB RD	Mailing Street	10460 BUBB RD
Contact Street	6580 VIA DEL ORO		

16

PRIVATE RESIDENCE
PRIVATE RESIDENCE, CUPERTINO, CA
Records: 16A,

Site ID: 243176910
Distance: 2545 ft, North East

16A

Type: Leaking Underground Storage Tanks (LUST)
Source: California State Water Resources Control Board's Geotracker Leaking
Underground Storage Tank list

Record ID: CALUSTCA-
T0608500760

IDENTIFIED HAZARDOUS MATERIALS SITES RADIUS REPORT

SURROUNDING SITES DETAILS

RECORD DETAILS

Street Name	PRIVATE RESIDENCE	Case Type	LUST Cleanup Site
Status	Completed - Case Closed	Status Date	1993-06-09 00:00:00
Cuf Case	NO	Lead Agency	SANTA CLARA COUNTY LOP
Caseworker	UST	Local Agency	SANTA CLARA COUNTY LOP
File Location	Stored electronically as an E-file	Potential Contaminants Of Concern	Gasoline
Potential Media Affected	Soil	Begin Date	1985-08-30 00:00:00
Estimated Status	Closed case or No Further Action		

SITE STATUS HISTORY

Status	Open - Case Begin Date	Status Date	1985-08-30 00:00:00
Status	Open - Site Assessment	Status Date	1991-10-22 00:00:00
Status	Completed - Case Closed	Status Date	1993-06-09 00:00:00

SITE REGULATORY ACTIVITIES

Action Type	Other	Date	1985-08-30 00:00:00
Action	Leak Reported		
Action Type	ENFORCEMENT	Date	1991-10-30 00:00:00
Action	Notice of Responsibility - #39488		
Action Type	RESPONSE	Date	1991-12-12 00:00:00
Action	Other Report / Document		
Action Type	ENFORCEMENT	Date	1993-06-09 00:00:00
Action	Closure/No Further Action Letter		

17

LINOTEXT AMERICA INC~ZILOG CORP
10440 BUBB RD, CUPERTINO, CA
Records: 17A,

Site ID: 2136772606
Distance: 2564 ft, South

17A

Type: CERCLIS/Superfund Database (CERCLIS)
Source: U.S. Environmental Protection Agency's CERCLIS No Further Action list

Record ID: NACERNFA-0901706

RECORD DETAILS

15166

86

IDENTIFIED HAZARDOUS MATERIALS SITES RADIUS REPORT

SURROUNDING SITES DETAILS

Epa Id	CAD103713863	Short Name	ZILOG CORP
Cngrsnl Co	12	Orphn Flag	N
Usgs Hydro	18050003	Nfrap Flag	NFA
Smsa Nmbr	7400	Region	09
Npl Code	N	Rfedfac	N
Non Npl Co	NF	Non Npl Da	11/1/1987 12:00:00 AM
Fips	06085		

SITE CONTACTS

Site Cont	13296537	Person Id	13004003
Rrole Code	70		
Site Cont	13285084	Person Id	13003854
Rrole Code	70		
Site Cont	13290679	Person Id	13003858
Rrole Code	70		

OPERABLE UNITS

Operable Unit Name	SITEWIDE
---------------------------	----------

18

PRIVATE RESIDENCE
PRIVATE RESIDENCE, CUPERTINO, CA
Records: 18A,

Site ID: -413436020
Distance: 4042 ft, South East

18A

Type: Contaminated Sites List (CSL)
Source: California State Water Resources Control Board's Geotracker Cleanup Program Sites

Record ID: CACSLIS-
T10000004530

RECORD DETAILS

Street Name	PRIVATE RESIDENCE	Case Type	Cleanup Program Site
Status	Completed - Case Closed	Status Date	2014-07-16 00:00:00
Cuf Case	NO	Lead Agency	SANTA CLARA COUNTY LOP
Caseworker	LL	Local Agency	SANTA CLARA COUNTY LOP
Loc Case Number	07S2W24D01s	File Location	Stored electronically as an E-file
Potential Contaminants Of Concern	Lead	Potential Media Affected	Soil
Site History	Orchard present onsite since 1939. The current residence was constructed in 1950 and since that time has been used only for residential purposes. City of Cupertino required shallow soil sampling due to historical agriculture	Begin Date	2012-11-30 00:00:00

15166

87

IDENTIFIED HAZARDOUS MATERIALS SITES RADIUS REPORT

SURROUNDING SITES DETAILS

onsite. Pesticides were reported to be present up to 8.3 ppm, but were not reported to exceed CHHSLs. Lead was reported to be present up to 390 ppm. Proposing to excavate areas of high lead concentrations.

Estimated Status Closed case or No Further Action

SITE STATUS HISTORY

Status Open - Case Begin Date **Status Date** 2012-11-30 00:00:00

Status Open - Site Assessment **Status Date** 2013-01-04 00:00:00

Status Completed - Case Closed **Status Date** 2014-07-16 00:00:00

SITE REGULATORY ACTIVITIES

Action Type Other **Date** 2012-11-30 00:00:00

Action Leak Reported

Action Type RESPONSE **Date** 2012-11-30 00:00:00

Action Correspondence

Action Type RESPONSE **Date** 2012-11-30 00:00:00

Action Other Report / Document

Action Type ENFORCEMENT **Date** 2012-11-30 00:00:00

Action Letter - Notice

Action Type ENFORCEMENT **Date** 2012-12-20 00:00:00

Action Cost Recovery Agreement

Action Type ENFORCEMENT **Date** 2013-03-14 00:00:00

Action Staff Letter

Action Type RESPONSE **Date** 2013-04-05 00:00:00

Action Other Report / Document

Action Type ENFORCEMENT **Date** 2013-04-26 00:00:00

Action Site Visit / Inspection / Sampling

Action Type RESPONSE **Date** 2013-05-28 00:00:00

Action Correspondence

Action Type ENFORCEMENT **Date** 2013-06-10 00:00:00

IDENTIFIED HAZARDOUS MATERIALS SITES RADIUS REPORT

SURROUNDING SITES DETAILS

Action	Staff Letter		
Action Type	RESPONSE	Date	2013-07-10 00:00:00
Action	Site Investigation Workplan - Regulator Responded		
Action Type	ENFORCEMENT	Date	2013-07-15 00:00:00
Action	Staff Letter		
Action Type	ENFORCEMENT	Date	2013-07-22 00:00:00
Action	Site Visit / Inspection / Sampling		
Action Type	ENFORCEMENT	Date	2013-08-26 00:00:00
Action	Staff Letter		
Action Type	ENFORCEMENT	Date	2013-09-30 00:00:00
Action	Site Visit / Inspection / Sampling		
Action Type	ENFORCEMENT	Date	2013-10-01 00:00:00
Action	Site Visit / Inspection / Sampling		
Action Type	ENFORCEMENT	Date	2013-11-05 00:00:00
Action	Staff Letter		
Action Type	RESPONSE	Date	2013-12-02 00:00:00
Action	Remedial Progress Report		
Action Type	ENFORCEMENT	Date	2014-01-24 00:00:00
Action	Staff Letter		
Action Type	RESPONSE	Date	2014-02-28 00:00:00
Action	Correspondence		
Action Type	ENFORCEMENT	Date	2014-03-03 00:00:00
Action	Staff Letter		
Action Type	REMEDICATION	Date	2014-04-29 00:00:00
Action	Excavation		
Action Type	ENFORCEMENT	Date	2014-04-29 00:00:00
Action	Site Visit / Inspection / Sampling		
Action Type	RESPONSE	Date	2014-06-17 00:00:00
Action	Request for Closure		
Action Type	RESPONSE	Date	2014-07-02 00:00:00

IDENTIFIED HAZARDOUS MATERIALS SITES RADIUS REPORT

SURROUNDING SITES DETAILS

Action	Request for Closure		
Action Type	ENFORCEMENT	Date	2014-07-16 00:00:00
Action	Closure/No Further Action Letter		
Action Type	RESPONSE	Date	2014-09-04 00:00:00
Action	Remedial Progress Report		

19

Blackberry Farm Play Area
21979 San Fernando Drive, CUPERTINO, CA
Records: 19A,

Site ID: 844210620
Distance: 4512 ft, South West

19A

Type: Contaminated Sites List (CSL)
Source: California Department of Toxic Substances Control's EnviroStor list

Record ID: CAENSTOR-60001205

RECORD DETAILS

Site Type	Voluntary Cleanup	Site Type Detailed	Voluntary Cleanup
Acres	0.08	Apn	NONE SPECIFIED
National Priorities List	NO	Regulatory Agencies Involved	SMBRP
Lead Agency	SMBRP	Project Manager	Mark Piros
Supervisor	Barbara Cook	Division Branch	Cleanup Berkeley
Congressional District	17	Status	No Further Action
Status Date	2009-11-10 00:00:00	Past Uses	AGRICULTURAL-ORCHARD
Restricted Use	NO	Funding	Responsible Party
Potential Media Affected Description	Soil	Potential Coc Description	DDE, DDT, Lead, Toxaphene
Confirmed Coc Description	Toxaphene, Lead, DDE, DDT	Site Mgmt Req Description	NONE SPECIFIED
Estimated Status	Closed case or No Further Action		

ALIAS NAMES FOR SITES

Alias Type	Alternate Name	Alias	Captain Stevens Play Area
Alias Type	Envirostor ID Number	Alias	60001205

COMPLETED ACTIONS

Area Name	PROJECT WIDE	Document Type	Preliminary Endangerment Assessment Report
Completed Date	11/10/2009 12:00:00 AM	Comments	Soil samples were collected from within the footprint of a proposed play area and analyzed for organochlorine pesticides and metals because of the possible historical use of a nearby parcel

15166

90

IDENTIFIED HAZARDOUS MATERIALS SITES RADIUS REPORT

SURROUNDING SITES DETAILS

for agricultural use. There were some exceedances of human health risk-based screening levels for lead and toxaphene. In May 2009, approximately 72 cubic yards of soil was excavated to address the locations where there were exceedances of screening levels and the excavated soil was disposed at a permitted, off-site Class II landfill. The Soil Removal Completion Report presents the results of soil sampling and documents the soil removal. DTSC issued a no further action letter to the City of Cupertino based on the information presented in the Report and determined that the proposed play area has been made suitable for unrestricted use.

20

APPLE INC~TIMEX CORPORATION~APPLE COMPUTER~TIMEX
20650 VALLEY GREEN DR, CUPERTINO, CA
Records: 20A,20B,

Site ID: -2078844243
Distance: 4691 ft, North East

20A

Type: CERCLIS/Superfund Database (CERCLIS)
Source: U.S. Environmental Protection Agency's CERCLIS No Further Action list

Record ID: NACERNFA-0901648

RECORD DETAILS

Epa Id	CAD088844345	Short Name	TIMEX
Cngrsnl Co	12	Orphn Flag	N
Usgs Hydro	18050003	Nfrap Flag	NFA
Smsa Nmbr	7400	Region	09
Npl Code	N	Rfedfac	N
Non Npl Co	NF	Non Npl Da	2/1/1987 12:00:00 AM
Fips	06085		

SITE CONTACTS

Site Cont	13287153	Person Id	13003854
Rrole Code	70		
Site Cont	13292748	Person Id	13003858
Rrole Code	70		
Site Cont	13298606	Person Id	13004003
Rrole Code	70		

OPERABLE UNITS

Operable Unit Name	SITEWIDE
---------------------------	----------

15166

91

IDENTIFIED HAZARDOUS MATERIALS SITES RADIUS REPORT

SURROUNDING SITES DETAILS

20B

Type: Contaminated Sites List (CSL)

Source: California State Water Resources Control Board's Geotracker Cleanup Program Sites

Record ID: CACSLIS-T0608591755

RECORD DETAILS

Street Number	20650	Street Name	VALLEY GREEN DR
Case Type	Cleanup Program Site	Status	Completed - Case Closed
Status Date	1987-01-21 00:00:00	Cuf Case	NO
Lead Agency	SAN FRANCISCO BAY RWQCB (REGION 2)	Caseworker	DIB
Rb Case Number	43-1927	Potential Contaminants Of Concern	Gasoline
Potential Media Affected	Under Investigation	Begin Date	1987-01-21 00:00:00
Estimated Status	Closed case or No Further Action		

SITE STATUS HISTORY

Status	Completed - Case Closed	Status Date	1987-01-21 00:00:00
Status	Open - Case Begin Date	Status Date	1987-01-21 00:00:00

SITE REGULATORY ACTIVITIES

Action Type	Other	Date	1988-05-11 00:00:00
Action	Leak Discovery		
Action Type	Other	Date	1988-05-11 00:00:00
Action	Leak Stopped		
Action Type	Other	Date	1988-05-11 00:00:00
Action	Leak Reported		

21

MCClellan Square Cleaners
10477 South De Anza Boulevard, CUPERTINO, CA
Records: 21A,

Site ID: 1332763728
Distance: 4869 ft, South East

21A

Type: Contaminated Sites List (CSL)

Source: California State Water Resources Control Board's Geotracker Cleanup Program Sites

Record ID: CACSLIS-T10000003240

RECORD DETAILS

Street Number	10477	Street Name	South De Anza Boulevard
----------------------	-------	--------------------	-------------------------

15166

92

IDENTIFIED HAZARDOUS MATERIALS SITES RADIUS REPORT

SURROUNDING SITES DETAILS

Case Type	Cleanup Program Site	Status	Open - Assessment & Interim Remedial Action
Status Date	2011-08-30 00:00:00	Cuf Case	NO
Lead Agency	SAN FRANCISCO BAY RWQCB (REGION 2)	Caseworker	MPB
Rb Case Number	43s1142	File Location	Regional Board
Potential Contaminants Of Concern	Tetrachloroethylene (PCE)	Potential Media Affected	Indoor Air, Soil, Soil Vapor
Site History	<p>The site is located in the McClellan Square shopping center comprising 10385 to 10497 South De Anza Blvd, Cupertino, California. In addition to the dry cleaners facility at McClellan Square, the center includes several freestanding buildings: a \"Lucky\" supermarket (10435 S. De Anza Blvd), \"CVS\" drug store (10455 S. De Anza Blvd), \"Far East Bank\" (10465 S. De Anza Blvd), and a \"Key Point Credit Union/ Better Home and Loan\" (10495 S. De Anza Blvd) with remaining stores located within a strip mall-like structure, adjacent to the southern wall of the CVS drugstore. As part of a due-diligence process for a real estate property transaction Moore Twining performed a Phase I Environmental Site Assessment (Phase I ESA) for the site in Oct 2010. That assessment identified the McClellan Sqaure Cleaners in operation at the site since 1989. Prior, the facility operated as another dry cleaner from 1970 to 1989. Concentration of 47 ug/kg (miligrams per kilogram) PCE were detected in soil samples collected during installation of MW-1 (monitoring well) at depth of 15 ft. below ground surface (bgs). Non-detects were reported for VOCs from depths of 15 to 90 ft bgs at this location (MW-1). Additional soil sampling and indoor air quality assessment were performed in February 2011. Results indicated PCE concentrations at 130 mg/kg in 15 ft bgs soil sample in vicinity of existing dry cleaning machine. Results of the inddor air assessment indicated PCE concentrations exceeded screening levels published by California Environmental Protection Agency (CAL-EPA), the California Regional Water Quality Control Board (CRWQCB), and California Prop 65 \"No Significant Effect Concentration\". Horizontal extent of PCE soil gas concentrations above CHHSL and ESL values was found to extend under building slab to a minimum of 60 ft north (VMP-7)and 60 ft south (VMP-9) of existing dry cleaning machine. PCE concentrations below commercial CHHSL and ESL values were detected in soil gas in the eastern parking lot (VMP-4) about 80 ft east of existing dry cleaning machine. An in-situ SVE (Soil Vapor Extraction) system was recommended to be an appropriate and cost-effective interim method to remove PCE in soil and vapor at the site and to reduce the previously identified risk to indoor air quality.</p>	Begin Date	2011-06-22 00:00:00
Estimated Status	Case is Open		

IDENTIFIED HAZARDOUS MATERIALS SITES RADIUS REPORT

SURROUNDING SITES DETAILS

SITE STATUS HISTORY

Status	Open - Case Begin Date	Status Date	2011-06-22 00:00:00
Status	Open - Assessment & Interim Remedial Action	Status Date	2011-08-30 00:00:00

SITE REGULATORY ACTIVITIES

Action Type	Other	Date	2011-06-22 00:00:00
Action	Leak Reported		
Action Type	RESPONSE	Date	2011-06-22 00:00:00
Action	Corrective Action Plan / Remedial Action Plan		
Action Type	ENFORCEMENT	Date	2011-10-03 00:00:00
Action	13267 Requirement		
Action Type	RESPONSE	Date	2011-10-03 00:00:00
Action	Progress Report (Soil/GW/ Updates)		
Action Type	ENFORCEMENT	Date	2012-04-23 00:00:00
Action	Notification - Public Notice of ROD/RAP/CAP		
Action Type	ENFORCEMENT	Date	2012-07-26 00:00:00
Action	Staff Letter		
Action Type	ENFORCEMENT	Date	2013-06-28 00:00:00
Action	Cost Recovery Agreement		
Action Type	ENFORCEMENT	Date	2014-07-18 00:00:00
Action	Cost Recovery Agreement - #43S1142		

IDENTIFIED HAZARDOUS MATERIALS SITES RADIUS REPORT

LIST OF UNLOCATABLE SITES

Address	Site Name(s)	Site Type(s)	Site ID(s)
PERMANENTE RD, CUPERTINO, CA	KAISER ALUMINUM	CERCLIS	NACERNFA-0903175

IDENTIFIED HAZARDOUS MATERIALS SITES RADIUS REPORT

SEARCHED DATABASES

NPL: NATIONAL PRIORITY LIST SITES

Sites found on the NPL database or the Proposed NPL database. NPL sites are a special category among National Superfund (CERCLA) Sites listed in the EPA's CERCLIS database. NPL sites are of serious, high concern and priority based on a national comparison to sites needing investigations and contamination cleanup activities (remediation). These sites, some of the worst in the nation, normally contain high levels of various contaminants that have spread over relatively long distances and usually require long term, highly expensive remediation technologies. Proposed NPL sites are of serious concern and are in the process of being evaluated for categorization as National Priority List sites. Delisted NPL sites have been removed (delisted) from the NPL if no further response or action is appropriate at the site, per EPA guidelines.

- U.S. Environmental Protection Agency's National Priority List
- U.S. Environmental Protection Agency's Proposed National Priority List

CORRACTS: CORRECTIVE ACTION SITES

CORRACTS is subsets of data found within the Federal RCRA database (RCRIS) or other state database. RCRA Corrective Action is the process by which areas at a hazardous waste facility are evaluated and, if necessary, are cleaned up. TSD facilities are often also listed as CORRACTS facilities.

- U.S. Environmental Protection Agency's Corrective Action list

TSD: TREATMENT, STORAGE AND DISPOSAL SITES

TSDs are subsets of data found within the Federal RCRA database (RCRIS) or other state database. TSD sites treat, store and/or dispose of hazardous materials and are federally permitted. TSD facilities are often also listed as CORRACTS facilities.

- Fresno Certified Unified Program Agency's Programs Resource list
- U.S. Environmental Protection Agency's Treatment, Storage and Disposal list

DEFENSE: FUDS AND DOD SITES

These sites are Formerly Used Defense Sites (FUDS) and Department of Defense (DOD sites). The U.S. Army Corps of Engineers and/or the U.S. Department of Defense is actively working or will be taking the necessary steps to address any cleanup activities needed on these properties.

- Army Corps of Engineers' Formerly Used Defense Munition Response Sites Layer
- Army Corps of Engineers' Formerly Used Defense Munitions Response Area Layer
- Army Corps of Engineers' Formerly Used Defense Properties Layer
- California Department of Toxic Substances Control's EnviroStor Formerly Used Defense Sites list
- California State Water Resources Control Board's Geotracker Military Site Cleanup List
- Fresno Certified Unified Program Agency's Programs Resource list

IDENTIFIED HAZARDOUS MATERIALS SITES RADIUS REPORT

SEARCHED DATABASES

CSL: CONTAMINATED SITES LIST

State or Local Contaminated Sites databases. These databases include local and state-designated hazardous waste sites, spill sites, superfund sites, voluntary cleanup program sites and land disposal sites. In general, these sites are currently undergoing remediation for on site contamination, remediation has been completed and/or remediation is proposed. In states where a specific Contaminated Sites database is not maintained, the CERCLIS database will contain applicable information on contaminated sites.

- California Department of Toxic Substances Control's EnviroStor list
- California Department of Toxic Substances Control's Permitted Facilities and Corrective Actions
- California State Water Resources Control Board's Geotracker Cleanup Program Sites
- California State Water Resources Control Board's Geotracker Landfill Cleanups List
- Fresno Certified Unified Program Agency's Programs Resource list

DEED: LIST OF DEED RESTRICTIONS

The implementation of recorded land use restrictions within property deeds is one of the methods agencies use to protect the public from unsafe exposures to hazardous substances and wastes. Sites with deed restrictions are often contaminated, however levels of contaminants and methods used to control migration of contaminants are controlled and approved by the agency. These are also called Environmental Covenants or Use Restrictions

- California Department of Toxic Substances Control's Deed Restrictions list

CERCLIS: CERCLIS/SUPERFUND DATABASE

The below-listed sites are found on the CERCLIS database. The CERCLIS database contains information on hazardous waste sites, site inspections, preliminary assessments, and remediation of hazardous waste sites under CERCLA (Superfund). The database contains general information on sites including location, status, contaminants, and actions taken. This database includes those CERCLIS sites not included on the NPL or Proposed NPL databases. This includes sites determined to be "No Further Remedial Action Planned" (NFRAP) sites are contained within this database. NFRAP sites may be properties where, following an initial investigation, no contamination was found, contamination was removed quickly, or the contamination was not serious enough to require Federal Superfund action.

- U.S. Environmental Protection Agency's CERCLIS list
- U.S. Environmental Protection Agency's CERCLIS No Further Action list

CONTROLS: INSTITUTIONAL AND ENGINEERING CONTROLS

U.S. EPA's and State Engineering Control Sites List and/or Institutional Control Sites List. The Engineering Control Sites list are facilities that have engineered controls in place, such as capping, containment, slurry walls, extraction wells and/or treatment methods that are intended to manage environmental and health risks by reducing contamination levels at a site, or limiting exposure pathways. The Institutional Control Sites list are administrative or legal devices, such as deed restrictions, to ensure that engineering controls stay in place and/or to ensure that land use restrictions stay in place.

- U.S. Environmental Protection Agency's Engineering Controls list
- U.S. Environmental Protection Agency's Institutional Controls list

IDENTIFIED HAZARDOUS MATERIALS SITES RADIUS REPORT

SEARCHED DATABASES

LUST: LEAKING UNDERGROUND STORAGE TANKS

The below-listed sites are found on LUST databases. LUST records contain an inventory of reported leaking underground fuel storage tank incidents. Thousands of underground storage tanks have leaked within the United States, and both open and closed cases are reported on this list. These leaks can affect subsurface soils and groundwater. Both state and local agencies oversee and track these sites.

- California State Water Resources Control Board's Geotracker Leaking Underground Storage Tank list
- EPA Region 4 Tribal Underground Storage Tank List
- Fresno Certified Unified Program Agency's Programs Resource list
- U.S. EPA's Region 1 Leaking Underground Storage Tank list on Tribal lands
- U.S. EPA's Region 10 Leaking Underground Storage Tank list on Tribal lands
- U.S. EPA's Region 5 Leaking Underground Storage Tank list on Tribal lands
- U.S. EPA's Region 6 Leaking Underground Storage Tank list on Tribal lands
- U.S. EPA's Region 7 Leaking Underground Storage Tank list on Tribal lands
- U.S. EPA's Region 8 Leaking Underground Storage Tank list on Tribal lands
- U.S. EPA's Region 9 Leaking Underground Storage Tank list on Tribal lands

SWIS - SOLID WASTE INFORMATION SYSTEM

The SWLF database contains information on solid waste facilities, operations, and disposal sites throughout the United States. The types of facilities found in this database include landfills, transfer stations, material recovery facilities, composting sites, transformation facilities, waste tire sites, and closed disposal sites.

- California Integrated Waste Management Board's Landfill list
- Fresno Certified Unified Program Agency's Programs Resource list
- Los Angeles County Methane Producing Landfills List
- Los Angeles County Public Health's Landfill list

WELLS: WATER WELLS

Public Water Wells. Due to security reasons, limited information on public wells is available.

- Municipal Water Wells

IDENTIFIED HAZARDOUS MATERIALS SITES RADIUS REPORT

SEARCHED DATABASES

HAZMAT: HAZARDOUS MATERIALS STORAGE AND INCIDENT RECORDS

Data is gathered from local fire and health departments where available. This data includes information on hazardous materials storage, use and disposal sites as well as incident reports, hazardous materials inventory and business plan documents, spills and releases.

- Alameda County Environmental Health CUPA List
- California State Water Resources Control Board's Waste Discharge System list
- California State Water Resources Control Board's Waste Water Discharger list
- Contra Costa County's Site List
- Drug Enforcement Administration's Clandestine Drug Labs List
- Fresno Certified Unified Program Agency's Programs Resource list
- Napa County's Local Oversight Program Hazardous Material Site list
- Oakland Office of Emergency Services' Hazardous Material Site list
- San Francisco Department of Public Health's Hazardous Material Site list
- San Mateo County Environmental Health's Business Inventory list
- U.S. Environmental Protection Agency's Toxics Release Inventory Database

ERNS: EMERGENCY RESPONSE NOTIFICATION SYSTEM

Sites listed as having a reported release of oil and hazardous substances that have been called into the Federal and/or state agencies. Minor to major spills are reported and these cases are sometimes turned over to other regulatory agencies for further investigation.

- National Response Center's Emergency Response Notification System list
- Office of Hazardous Materials' Hazardous Materials Incident Database, 1993-2004
- Office of Hazardous Materials' Hazardous Materials Incident Database, 2005-2006
- Office of Hazardous Materials' Hazardous Materials Incident Database, 2007-2008
- Office of Hazardous Materials' Hazardous Materials Incident Database, 2009
- Office of Hazardous Materials' Hazardous Materials Incident Database, 2010
- Office of Hazardous Materials' Hazardous Materials Incident Database, 2011
- Office of Hazardous Materials' Hazardous Materials Incident Database, 2012
- Office of Hazardous Materials' Hazardous Materials Incident Database, 2013

GENERATOR: SMALL AND LARGE HAZARDOUS MATERIALS GENERATORS

GENERATORS is a subset of data found within the Federal RCRA database (RCRIS) or other state GENERATORS list. RCRA GENERATORS are federally permitted generators of varying amounts of hazardous materials. A listing on the GENERATOR database does not directly indicate a release has occurred, only that the site generates hazardous materials.

- Contra Costa County Health Services Facilities Database
- Fresno Certified Unified Program Agency's Programs Resource list
- U.S. Environmental Protection Agency's Hazardous Waste Generator list

IDENTIFIED HAZARDOUS MATERIALS SITES RADIUS REPORT

SEARCHED DATABASES

UST: UNDERGROUND STORAGE TANK SITES

The databases include permitted active, inactive and closed UST facilities recorded with the below mentioned agencies. A listing on the UST databases does not directly indicate a release has occurred, only that the site currently or historically contained an underground storage tank.

- California State Water Resources Control Board's Underground Storage Tank list
- Contra Costa County Health Services Facilities Database
- El Segundo's Underground Storage Tank list
- EPA Region 4 Tribal Underground Storage Tank List
- Fresno Certified Unified Program Agency's Programs Resource list
- Kern County's Underground Storage Tank list
- Marin County's Underground Storage Tank list
- Napa County's Local Oversight Program Underground Storage Tank list
- Santa Cruz County Environmental Health Services' Site Mitigation list
- U.S. EPA's Region 1 Underground Storage Tank list on Tribal lands
- U.S. EPA's Region 10 Underground Storage Tank list on Tribal lands
- U.S. EPA's Region 5 Underground Storage Tank list on Tribal lands
- U.S. EPA's Region 6 Underground Storage Tank list on Tribal lands
- U.S. EPA's Region 7 Underground Storage Tank list on Tribal lands
- U.S. EPA's Region 8 Underground Storage Tank list on Tribal lands
- U.S. EPA's Region 9 Underground Storage Tank list on Tribal lands

AST: ABOVEGROUND STORAGE TANK FACILITIES

Permitted active, inactive and closed AST facilities recorded with the state or local agencies are included. A listing on the AST database does not directly indicate a release has occurred, only that the site currently or historically contained an aboveground storage tank.

- California State Water Resources Control Board's Aboveground Storage Tank list
- Contra Costa County Health Services Facilities Database
- Fresno Certified Unified Program Agency's Programs Resource list

IDENTIFIED HAZARDOUS MATERIALS SITES RADIUS REPORT

SEARCHED DATABASES

EMISSIONS: AIR EMISSIONS SITES

Sites found on various air emissions databases like dry cleaners and related facilities that have air emissions permits with the state and/or local air quality district.

- Amador Air Quality Management District Dry Cleaner List
- Antelope Valley Air Quality Management District Dry Cleaner List
- Bay Area Air Quality Management District Dry Cleaner List
- Butte County Air Quality Management District Dry Cleaner List
- Eastern Kern Air Quality Management District Dry Cleaner List
- El Dorado Air Quality Management District Dry Cleaner List
- Feather River Air Quality Management District Dry Cleaner List
- Glenn Air Quality Management District Dry Cleaner List
- Imperial Air Quality Management District Dry Cleaner List
- Mojave Desert Air Quality Management District Dry Cleaner List
- Monterey Air Quality Management District Dry Cleaner List
- North Coast Air Quality Management District Dry Cleaner List
- Northern Sierra Air Quality Management District Dry Cleaner List
- Placer Air Quality Management District Dry Cleaner List
- Sacramento Air Quality Management District Dry Cleaner List
- San Diego Air Quality Management District Dry Cleaner List
- San Diego County Air Quality Management District Retired DryCleaner List
- San Luis Obispo Air Quality Management District Dry Cleaner List
- Santa Barbara Air Quality Management District Dry Cleaner List
- Tuolumne Air Quality Management District Dry Cleaner List
- Ventura Air Quality Management District Dry Cleaner List
- Yolo-Solano Air Quality Management District Dry Cleaner List

HAZNET: HAZARDOUS WASTE INFORMATION SYSTEM

HAZNET databases track hazardous materials from "cradle to grave". Some of the sites listed are licensed transportation companies but most are facilities that have had hazardous materials transported off the site or have received hazardous materials

- California Department of Toxic Substance Controls's Hazardous Waste Transportation System 1993-2012 Tanner List. Includes Nationally relevant data!
- California Department of Toxic Substances Control's Hazardous Waste Transporters list
- New Jersey Dept of Environmental Protection's Manifest Database

APPENDIX D
HISTORICAL RESEARCH DOCUMENTATION

Research Summary for City Directory Abstract

Site Location:
The Oaks Shopping Center
21255-21275 Stevens Creek Boulevard
Cupertino, CA

HIG Project #:
1520406
Date Completed:
8/31/2015



Conducted For:
Envirosite Corporation
Westport, CT

HIG has produced a city directory abstract for one or more streets associated with the site location indicated above. The publications used to create the CD Abstract are listed below.

The information below is taken directly from the city directory books. The following are definitions as they are found in the Haines books:

- XXXX = is no phone, no people or non-published phone.
- 600 XXXX = Correct address only. No other information.
- X Streetname = intersecting cross street

Publication year, publisher and title.

- 2011 Haines West Santa Clara
- 2006 Haines West Santa Clara
- 2000-01 Haines West Santa Clara
- 1995-1996 Haines San Jose
- 1990-1991 Haines San Jose
- 1985 Haines San Jose
- 1980 Haines San Jose
- 1975 Haines San Jose
- 1970 Haines San Jose

Abstract Section 1- This section includes the city directory data sorted by address.

21000 Stevens Creek Boulevard

2000-01	MARDESICH Annette
2000-01	WHEREHOUSE THE

21080 Stevens Creek Boulevard

2000-01	XXXX
1990-1991	XXXX

21095 Stevens Creek Boulevard

2000-01	XXXX
---------	------

21111 Stevens Creek Boulevard

2011	CITY OF CUPERTINO SPORTS CNTR
2011	CITY OF CUPERTINO TEEN CENTER
2011	CUPERTINO SPORTS CENTER
2011	NOVACARE CUPERTINO
2011	ACCELARATION CUPERTINO NVA CRE
2006	ACCELARATION CUPERTINO NVA CRE
2006	DACA SWIM SCHOOL
2006	CUPERTNO SPORTS CENTER
2000-01	D A C A SWIM SCHOOL
2000-01	CUPRTNO CTY SPORTS CENTER
2000-01	ACCELARATION CUPERTINO NVA CRE
2000-01	CUPERTNO SPORTS CENTER
1995-1996	CUPERTNO SPORTS CTR
1995-1996	CUPRTNO CTY SPRT CT
1995-1996	CUPRTNO CTY REC CTR
1990-1991	CLUB ONE
1985	DEANZA RACQUET CLUB
1980	DEANZA RACQUIET CLUB

21121 Stevens Creek Boulevard

2000-01	XXXX
1995-1996	XXXX
1990-1991	XXXX
1985	XXXX
1980	XXXX
1975	CUPRTNO CTY SR CTZN
1975	CUPRTNO CTY RECRTN
1970	CPRTNO CTY REREATN

21151 Stevens Creek Boulevard

2000-01	XXXX
1995-1996	XXXX
1990-1991	XXXX
1985	XXXX

21250 Stevens Creek Boulevard

2011	DE ANZA COLLEGE FOOD SERVICE
2011	DE ANZA COLLEGE FLEA MARKET
2011	DE ANZA COLLEGE DIRECTOR
2011	DE ANZA COLLEGE CAREER CENTER

2011 DE ANZA CLG VET AFFAIRS OFC
 2011 DE ANZA CLG TUTORIAL CNTR
 2011 DE ANZA CLG VET AFFAIRS OFC
 2011 DE ANZA CLG TV CNTR
 2011 DE ANZA COLLEGE INFORMATION
 2011 DE ANZA CLG TRNSFR CNTR
 2011 FLINT CENTER BOX OFFICE
 2011 DE ANZA COLLEGE
 2011 DE ANZA COLLEGE JOB PLACEMENT
 2011 DE ANZA COLLEGE LAB
 2011 DE ANZA COLLEGE LANGUAGE ARTS
 2011 DE ANZA COLLEGE OPEN MEDIA LAB
 2011 DE ANZA COLLEGE PLANETARIUM
 2011 DE ANZA COLLEGE SECURITY
 2011 DE ANZA COLLEGE TEXTBOOKS
 2011 FLINT CNTR ADMIN OFC
 2011 MEDITERRANEA CAFE
 2011 UNAMAS MEXICAN GRILL
 2011 DE ANZA CLG TRNSFR CNTR
 2011 DE ANZA COLLEGE CREATIVE ARTS
 2011 DE ANZA COLLEGE SHORT COURSES
 2011 DE ANZA CLG CHLD DVLP CNTR
 2011 DE ANZA CLG EUPHRAT MSM OF ART
 2011 DE ANZA CLG EDCTNL DGNSTC CNTR
 2011 DE ANZA CLG DSTNCE LRNGG CNTR
 2011 DE ANZA CLG DIV OFC
 2011 DE ANZA CLG DEVL P OFC
 2011 DE ANZA CLG CUPERTINO CMTY TV
 2011 DE ANZA CLG CRR PLNG & PLCMNT
 2011 DE ANZA CLG CRDC EXRCSE&ED
 2011 DE ANZA CLG COUNSLNG CNTR
 2011 DE ANZA CLG COOP EDCTN
 2011 DE ANZA CLG STDNT TRANS ACDMC
 2011 DE ANZA CLG EXTND DD OPPRTNTY
 2011 DE ANZA COLLEGE FINANCIAL AID
 2011 DE ANZA CLG CMPS STDNT ACTVTS
 2011 DE ANZA CLG BUS& INDSTRY INST
 2011 DE ANZA CLG BUS& CMPTR SYSTMS
 2011 DE ANZA CLG BUS & CMPTR SYSTMS
 2011 DE ANZA CLG BLGCL & HLTH SCNCS
 2011 DE ANZA CLG ATHLETIC DEPT
 2011 DE ANZA CLG ASSOC STDNT
 2011 DE ANZA CLG ASSESSMENT CNTR
 2011 DE ANZA CLG APPLIED TCHNLGS
 2011 DE ANZA CLG ADPTD PHYS
 2011 DE ANZA CLG ACTVTS&EVNTS AT
 2011 CALIFORNIA HISTORY CENTER
 2011 DE ANZA COLLEGE

2011 DE ANZA CLG CLG INFRMTN-INFO
 2011 DE ANZA CLG SPCL ED DIV
 2011 DE ANZA CLG CIRCULATION DESK
 2011 DE ANZA CLG STCKMR LBRY&ARCHVS
 2011 DE ANZA CLG FACILITIES-RENTAL
 2011 DE ANZA CLG SOCL SCIENCES
 2011 DE ANZA CLG RN REFRESHER PRGRM
 2011 DE ANZA CLG REGISTRATION SYSTM
 2011 DE ANZA CLG READINESS PROGRAM
 2011 DE ANZA CLG PRNTG SERV
 2011 DE ANZA CLG PHYS THRPST ASST
 2011 DE ANZA CLG PHYS SCN
 2011 DE ANZA CLG OLDER ADULT SERV
 2011 DE ANZA CLG OFFICE
 2011 DE ANZA CLG INSTRCTNL MKP
 2011 DE ANZA CLG OFC OF RLNS WTH
 2011 DE ANZA CLG HLTH TECH PROGRAM
 2011 DE ANZA CLG INSTTTNL RSRCH
 2011 DE ANZA CLG INTL STUDENT PRGRM
 2011 DE ANZA CLG INTRCLTRL INTL
 2011 DE ANZA CLG JUSTICE ADM OF
 2011 DE ANZA CLG LBRY INF DESK
 2011 DE ANZA CLG MKTG CMNCTN DEPT
 2011 DE ANZA CLG NRSNG DEPT
 2011 DE ANZA CLG LASER SHOW INFO
 2011 DE ANZA CLG HLTH SV FOR STDNTS
 2011 DE ANZA CLG OCPTNL TRNNG
 2006 DE ANZA CLG PARALGL
 2006 DE ANZA CLG SECRTY
 2006 DE ANZA CLG RN PRGM
 2006 DE ANZA CLG READINESS LAB
 2006 DE ANZA CLG PRNTNG
 2006 DE ANZA CLG PLANTRM
 2006 DE ANZA CLG PHYSICAL EDUCATION
 2006 DE ANZA CLG PHYS SCN MATH&ENGR
 2006 DE ANZA CLG SHORT COURSES
 2006 DE ANZA CLG TESTING OFFICE
 2006 DE ANZA CLG OFC RELATIONS SC
 2006 DE ANZA CLG OPEN MEDIA LAB
 2006 DE ANZA CLG PHYS THRPST ASST
 2006 DE ANZA CLG SOCIAL SCN
 2006 DE ANZA CLG SPCL ED
 2006 DE ANZA CLG STAR REGISTRTRN SYS
 2006 DE ANZA CLG STAR STUDNT TRNSFR
 2006 DE ANZA CLG SUMMER YTH PRGRMS
 2006 TRIDENT BUILDERS
 2006 DE ANZA CLG TESTING
 2006 DE ANZA CLG TRNSFR

2006 DE ANZA CLG TUTORL
 2006 FLINT CENTER ADMIN OFFICE
 2006 DE ANZA CLG VERERANS AFFRS OFC
 2006 DE ANZA CLG OCPTNL TRNG INST
 2006 DE ANZA CLG TELEVISION CENTER
 2006 DE ANZA CLG BUS LAB
 2006 DE ANZA CLG DIRECTOR
 2006 DE ANZA CLG CUPERTNO CMTY TV
 2006 DE ANZA CLG CREATIVE ARTS DIV
 2006 DE ANZA CLG COOP ED
 2006 DE ANZA CLG CNSLG
 2006 DE ANZA CLG CHLD
 2006 DE ANZA CLG CAREER PLNG& PLCMNT
 2006 DE ANZA CLG CARDIAC EXERCISE
 2006 DE ANZA CLG CAMPS STDNT ACTVTY
 2006 DE ANZA CLG CA HISTRY CT&FNDTN
 2006 DE ANZA CLG DISTNCE
 2006 DE ANZA CLG NRSNG DEPT PHLBTMY
 2006 DE ANZA CLG BUS& CMPTR SYST DIV
 2006 FLINT CENTER BOX OFFICE
 2006 DE ANZA CLG BLGCL&HLTH SCN DIV
 2006 DE ANZA CLG BKSTR
 2006 DE ANZA CLG BKSTR
 2006 DE ANZA CLG ASCTD STUDENT BODY
 2006 DE ANZA CLG APPLIED TECH
 2006 DE ANZA CLG ADMISSIONS& RECORDS
 2006 DE ANZA CLG ADAPTED PHYSCL ED
 2006 CALIFORNIA HISTORY CENTER
 2006 CALIF CMTY CLLGS HGH TECH CT
 2006 DE ANZA COLLEGE
 2006 DE ANZA CLG BUS& IND INST
 2006 DE ANZA CLG INTRNTL
 2006 DE ANZA CLG INSTITUTIONL RSRCH
 2006 DE ANZA CLG INFO- MANIA
 2006 DE ANZA CLG HLTH SV
 2006 DE ANZA CLG FUNDRAISING
 2006 DE ANZA CLG INTRCLTRL INTL
 2006 DE ANZA CLG JOB PLACEMENT
 2006 DE ANZA CLG LANGUAGE ARTS
 2006 DE ANZA CLG LASER SHOW INFO
 2006 DE ANZA CLG LBRY INFO CIRCULTN
 2006 DE ANZA CLG LIBRARY RFRNCE DSK
 2006 DE ANZA CLG MRKTG
 2006 DE ANZA CLG EXTNDED
 2006 DE ANZA CLG FOOD SV
 2006 DE ANZA CLG FNCL AD
 2006 DE ANZA CLG FLINT CENTER OFC
 2006 DE ANZA CLG FLINT

2006	DE ANZA CLG FLEA
2006	DE ANZA CLG FACULTY
2006	DE ANZA CLG NRSNG DEPT LAB
2006	DE ANZA CLG EUPHRAT MSM OF ART
2006	DE ANZA CLG ENVIRONMENTAL STDY
2006	DE ANZA CLG ED CNTR
2006	DE ANZA CLG NRSNG
2000-01	DE ANZA CLG NRSNG DEPT PHLBTMY
2000-01	DE ANZA CLG OCPTNL TRNG INST
2000-01	DE ANZA CLG OFC RELATIONS SC
2000-01	DE ANZA CLG OLDER ADULT SERV
2000-01	DE ANZA CLG PHYS ED
2000-01	DE ANZA CLG PHYSCL SCN MTHMTCS
2000-01	DE ANZA CLG PARALGL
2000-01	DE ANZA CLG NRSNG DEPT LAB
2000-01	DE ANZA CLG LANGGE
2000-01	DE ANZA CLG MDIA LB
2000-01	DE ANZA CLG LIBRARY RFRNCE DSK
2000-01	DE ANZA CLG LBRY INFO-CIRCULTN
2000-01	DE ANZA CLG LASER
2000-01	DE ANZA CLG PLANTRM
2000-01	DE ANZA CLG TESTING
2000-01	DE ANZA CLG MRKTG
2000-01	DE ANZA CLG SUMMER YTH PRGRMS
2000-01	NATURAL EDGE JUICE BAR
2000-01	FLINT CENTER BOX OFFICE
2000-01	FLINT CENTER ADMIN OFFICE
2000-01	DE ANZA CLG VETERAN
2000-01	DE ANZA CLG TV CNTR
2000-01	DE ANZA CLG TUTORL
2000-01	DE ANZA CLG TRNSFR
2000-01	DE ANZA CLG STOCKLMEIR LIBRARY
2000-01	DE ANZA CLG RELATN WITH SC DIR
2000-01	DE ANZA CLG READINESS LAB
2000-01	DE ANZA CLG JUSTICE
2000-01	DE ANZA CLG STAR STUDNT TRNSFR
2000-01	DE ANZA CLG STAR REGISTRTRN SYS
2000-01	DE ANZA CLG SPCL ED
2000-01	DE ANZA CLG SHORT COURSES
2000-01	DE ANZA CLG SECRTV
2000-01	DE ANZA CLG NRSNG
2000-01	DE ANZA CLG RN PRGM
2000-01	DE ANZA CLG THRPY
2000-01	DE ANZA CLG ATHLETIC DEPT
2000-01	DE ANZA CLG CREATIVE ARTS DIV
2000-01	DE ANZA CLG COOP ED
2000-01	DE ANZA CLG COMMUNITY SERVICES
2000-01	DE ANZA CLG CNSLG

2000-01	DE ANZA CLG CHLD
2000-01	DE ANZA CLG CAREER PLNG&PLCMNT
2000-01	DE ANZA CLG CAREER
2000-01	DE ANZA CLG CARDIAC EXERCISE
2000-01	DE ANZA CLG CAMPS STDNT ACTVTY
2000-01	DE ANZA CLG CA HISTRY CT&FNDTN
2000-01	DE ANZA CLG CUPERTNO CMNTY TV
2000-01	DE ANZA CLG BUS LAB
2000-01	DE ANZA CLG BUS&CMPTR SYST DIV
2000-01	DE ANZA CLG ASSMNT
2000-01	DE ANZA CLG ASCTD STUDENT BODY
2000-01	DE ANZA CLG ARTCLTN
2000-01	DE ANZA CLG APPLIED TEC
2000-01	DE ANZA CLG INSTITUTIONL RSRCH
2000-01	DE ANZA CLG SCIENCE
2000-01	DE ANZA CLG ADMISSION&RECORDS
2000-01	CA HISTORY CENTER
2000-01	CA COMMUNITY CLGS
2000-01	DE ANZA COLLAGE
2000-01	DE ANZA CLG BUSNS&INDSTRY INST
2000-01	DE ANZA CLG FUNDRAISING
2000-01	DE ANZA CLG INOMNIA
2000-01	DE ANZA CLG INTRNTL
2000-01	DE ANZA CLG INTL STUDIES DIV
2000-01	DE ANZA CLG INFO CT
2000-01	DE ANZA CLG HUMANTY
2000-01	DE ANZA CLG BKSTR
2000-01	DE ANZA CLG DEVL P
2000-01	DE ANZA CLG HLTH
2000-01	DE ANZA CLG HLTH TECH PRGRM
2000-01	DE ANZA CLG FOOD SV
2000-01	DE ANZA CLG FNCL AD
2000-01	DE ANZA CLG FLINT CENTER OFC
2000-01	DE ANZA CLG EXTNDED
2000-01	DE ANZA CLG FLINT
2000-01	DE ANZA CLG FLEA
2000-01	DE ANZA CLG FACULTY
2000-01	DE ANZA CLG FACILITIES RENTAL
2000-01	DE ANZA CLG DISABLD
2000-01	DE ANZA CLG DISTNCE
2000-01	DE ANZA CLG ED CNTR
2000-01	DE ANZA CLG ENVIRONMENTAL STDY
2000-01	DE ANZA CLG HLTH SV
2000-01	DE ANZA CLG EUPHRAT MSM OF ART
1995-1996	DE ANZA CLG INTRNTL
1995-1996	DE ANZA CLG INTRMRL
1995-1996	DE ANZA CLG FNDRSNG
1995-1996	DE ANZA CLG INST

1995-1996	DE ANZA CLG INDSTRY
1995-1996	DE ANZA CLG FOOD SV
1995-1996	DE ANZA CLG HUMANTY
1995-1996	DE ANZA CLG HLTH SV
1995-1996	DE ANZA CLG HLTH
1995-1996	DE ANZA CLG HISTORY
1995-1996	DE ANZA CLG JOB PLC
1995-1996	DE ANZA CLG HEALTH
1995-1996	DE ANZA CLG INFO CT
1995-1996	DE ANZA CLG JUSTICE
1995-1996	DE ANZA CLG LAB
1995-1996	DE ANZA CLG LANGGE
1995-1996	DE ANZA CLG LASER
1995-1996	DE ANZA CLG LFE OFC
1995-1996	DE ANZA CLG MDIA LB
1995-1996	DE ANZA CLG MRKTG
1995-1996	DE ANZA CLG NRSNG
1995-1996	DE ANZA CLG O T I
1995-1996	DE ANZA CLG OTI ADM
1995-1996	DE ANZA CLG PARALGL
1995-1996	DE ANZA CLG FNCL AD
1995-1996	DE ANZA CLG ART
1995-1996	DE ANZA CLG PHYS ED
1995-1996	DE ANZA CLG LIBRARY
1995-1996	DE ANZA CLG CHLD
1995-1996	DE ANZA CLG PLANTRM
1995-1996	DE ANZA COLLEGE
1995-1996	CA COMMUNITY CLGS
1995-1996	CA HISTORY CENTER
1995-1996	DE ANZA CLG
1995-1996	DE ANZA CLG ADMSSN
1995-1996	DE ANZA CLG ADULT
1995-1996	DE ANZA CLG ARTCLTN
1995-1996	DE ANZA CLG ASSMNT
1995-1996	DE ANZA CLG ATHLETC
1995-1996	DE ANZA CLG CARDIAC
1995-1996	DE ANZA CLG ARTS
1995-1996	DE ANZA CLG CAREER
1995-1996	DE ANZA CLG FLINT
1995-1996	DE ANZA CLG CMPTR
1995-1996	DE ANZA CLG CNSLG
1995-1996	DE ANZA CLG COOP ED
1995-1996	DE ANZA CLG DEVL P
1995-1996	DE ANZA CLG DISABLD
1995-1996	DE ANZA CLG DISTNCE
1995-1996	DE ANZA CLG ED CNTR
1995-1996	DE ANZA CLG ENVRMNT
1995-1996	DE ANZA CLG EXRCSE

1995-1996	DE ANZA CLG EXTNDED
1995-1996	DE ANZA CLG FACULTY
1995-1996	DE ANZA CLG FLEA
1995-1996	DE ANZA CLG BUS LAB
1995-1996	DE ANZA CLG THRPY
1995-1996	DE ANZA CLG BKSTR
1995-1996	DE ANZA CLG POINT A
1995-1996	DE ANZA ESPRESSO
1995-1996	DE ANZA CLG VETERAN
1995-1996	DE ANZA CLG TUTORL
1995-1996	DE ANZA CLG TESTING
1995-1996	DE ANZA CLG SUMMER
1995-1996	DE ANZA CLG STUDY
1995-1996	DE ANZA CLG STUDENT
1995-1996	DE ANZA CLG SPCL ED
1995-1996	DE ANZA CLG RELATNS
1995-1996	DE ANZA CLG PRNTNG
1995-1996	DE ANZA CLG TV CNTR
1995-1996	DE ANZA CLG SHRT CR
1995-1996	DE ANZA CLG READINS
1995-1996	DE ANZA CLG READNSS
1995-1996	DE ANZA CLG RE ENTY
1995-1996	DE ANZA CLG RENTAL
1995-1996	DE ANZA CLG RN PRGM
1995-1996	DE ANZA CLG SICENCE
1995-1996	DE ANZA CLG SCNS
1995-1996	DE ANZA CLG SECRTY
1990-1991	FLINT CENTER BOX CT
1990-1991	DE ANZA CLG
1990-1991	DE ANZA CLG INFO CT
1990-1991	DE ANZA CLG OTI SV
1990-1991	CA HISTORY CENTER
1990-1991	ASSOCTN CA CLG ADM
1990-1991	A C C C A
1990-1991	C E S D A C
1985	DEANZA CLG EMPLY
1985	DEANZA CLG INDEP
1985	DEANZA CLG DEVL P
1985	DEANZA CLG DIAG CL
1985	DEANZA CLG DIAGNSTC
1985	DEANZA CLG ENG TECH
1985	DEANZA CLG ENGRG
1985	DEANZA CLG ENVRMNTL
1985	DEANZA CLG ENVRNMNT
1985	DEANZA CLG FINE ART
1985	DEANZA CLG FLEA MKT
1985	DEANZA CLG FLINT CT
1985	DEANZA CLG FNCL AID

1985 DEANZA CLG FOOD SV
1985 DEANZA CLG HLTH SRV
1985 DEANZA CLG BUSINESS
1985 DEANZA CLG INFO
1985 DEANZA CLG INPO CT
1985 DEANZA CLG GALLERY
1985 DEANZA CLG BUS IND
1985 DEANZA CLG ACTIVITY
1985 DEANZA CLG ADAPTIVE
1985 DEANZA CLG ADMISSNS
1985 DEANZA CLG ADULT ED
1985 DEANZA CLG ADULT SV
1985 DEANZA CLG ANNCMNT
1985 DEANZA CLG ASC STD
1985 DEANZA CLG ATHLETIC
1985 DEANZA CLG BLGCL SC
1985 DEANZA CLG BOOKSTOR
1985 DEANZA CLG CA HSTRY
1985 DEANZA CLG BSNS SYS
1985 DEANZA CLG COURSES
1985 DEANZA CLG BUS&CMPT
1985 DEANZA CLG POOL
1985 DEANZA CLG CA HIST
1985 DEANZA CLG INTERN
1985 DEANZA CLG CAREER
1985 DEANZA CLG CHLD DEV
1985 DEANZA CLG CMNTY SV
1985 DEANZA CLG COM SV
1985 DEANZA CLG COOP ED
1985 DEANZA CLG COUNSLNG
1985 DEANZA CLG BOOKSTRE
1985 DEANZA CLG TEST OFC
1985 DEANZA CLG PLANITRM
1985 DEANZA CLG SECURITY
1985 DEANZA CLG SOC SCI
1985 DEANZA CLG SOCL SC
1985 DEANZA CLG STAFF
1985 DEANZA CLG STD EMPL
1985 DEANZA CLG STDY CRS
1985 DEANZA CLG STF DVLP
1985 DEANZA CLG SCI&MATH
1985 DEANZA CLG T V CRS
1985 DEANZA CLG RESOURCE
1985 DEANZA CLG TESTING
1985 DEANZA CLG TEXTBKS
1985 DEANZA CLG TUTOR CT
1985 DEANZA CLG TUTORIAL
1985 DEANZA CLG TV CNTR

1985	DEANZA CLG VAN DSPT
1985	DEANZA CLG VET AFFR
1985	DEANZA CLG VETS AFF
1985	DIANZA COLLEGE
1985	DEANZA CLG STUDY
1985	DEANZA CLG PHYS LTD
1985	DEANZA CLG INTRCLTR
1985	DEANZA CLG JUSTICE
1985	DEANZA CLG LANGUAGE
1985	DEANZA CLG LAVOZ
1985	DEANZA CLG LIBRARY
1985	DEANZA CLG MLTCLTRL
1985	DEANZA CLG MLTICLTR
1985	DEANZA CLG NURSING
1985	DEANZA CLG SCIENCE
1985	DEANZA CLG PHYS ED
1985	DEANZA CLG INTERNSP
1985	DEANZA CLG PHYS SC
1985	DEANZA CLG PHYSCLLY
1985	FLINT CENTER BOX CT
1985	DEANZA CLG PLNTRM
1985	BUILDING
1985	DEANZA CLG POOL INF
1985	DEANZA CLG PRINT SV
1985	DEANZA CLG PRNTG SV
1985	DEANZA CLG RENEW
1985	DEANZA CLG OCCUPTNL
1985	C E S D A C
1980	DE ANZA COL PLNTRM
1980	DE ANZA COL JSTC
1980	DE ANZA COL VOLUNTR
1980	DE ANZA COL VETERNS
1980	DE ANZA COL TESTING
1980	DE ANZA COL STUDY
1980	DE ANZA COL SHT CRS
1980	DE ANZA COL SCRTY
1980	DE ANZA COL CAL HST
1980	DE ANZA COL RENEW
1980	DE ANZA COL BUS
1980	DE ANZA COL PLCMNT
1980	DE ANZA COL PHYS LM
1980	DE ANZA COL P E
1980	DE ANZA COL NRSNG
1980	DE ANZA COL MULTICL
1980	DE ANZA COL LBRY
1980	DE ANZA COL LAVOZ
1980	DE ANZA COL LANG
1980	DE ANZA COL SCL SCN

1980 COSMIC CONCERT
 1980 SC DNZ CLG SUNNYVLE
 1980 SC DNZ CLG BILINGL
 1980 SC DNZ CLG ASC STDN
 1980 FLINT CENTR BOX OFC
 1980 EYE SEE THE LIGHT
 1980 DE ANZA INFORMATION
 1980 DE ANZA FOOD
 1980 DE ANZA COL WORK
 1980 DE ANZA COL CAREER
 1980 BAY AREA CMNTY CLG
 1980 DE ANZA COL TUTORL
 1980 DE ANZA COL ACTVTS
 1980 DE ANZA COL ADLT ED
 1980 DE ANZA COL ADM
 1980 DE ANZA COL ASS STD
 1980 DE ANZA COL ATHLTC
 1980 DE ANZA COL AUDIO
 1980 DE ANZA COL BIOL
 1980 DE ANZA COL BKSTR
 1980 BUILDING
 1980 DE ANZA COL CH DEV
 1980 DE ANZA COL COUNSL
 1980 DE ANZA COL CRS TV
 1980 DE ANZA COL ED CLNC
 1980 DE ANZA COL ENGNRNG
 1980 DE ANZA COL ENVRN
 1980 DE ANZA COL EYE SEE
 1980 DE ANZA COL FLEA
 1980 DE ANZA COL VN DIS
 1980 DE ANZA COL INTRCLT
 1980 DE ANZA COL FLINT
 1980 DE ANZA COL FNCL
 1980 DE ANZA COL HLTH
 1980 DE ANZA COL HOPE
 1975 DEANZA COLLEGE
 1975 DEANZA CLG STUDENTS
 1975 DEANZA CLG BOOKSTRE
 1975 BAT AREA COLLEGE TV
 1975 DEANZA CLG HSTRY CT
 1975 EDUCATIONAL PROGRAM
 1975 FLINT CENTER OFC
 1975 GALEB PAVING CO
 1975 DEANZA CLG STF HSE
 1970 CANTEEN CORP
 1970 DEANZA COLLEGE
 1970 DEANZA CLLG BKSTE
 1970 DEANZA CLG STF HSE

21251 Stevens Creek Boulevard

2011	CITY OF CUPERTINO SENIOR CNTR
2011	CITY OF CPRTNO PUB INFRMTN-CTY
2011	CITY OF CPRTNO VOL INFRMTN-SNR
2011	CITY OF CPRTNO ZNNG CDE VLTNS
2011	CITY OF CUPERTINO ACCNTS PYBLE
2011	CITY OF CUPERTINO CITY CLERK
2011	CITY OF CUPERTINO ENGRG SERV
2011	CITY OF CUPERTINO HUMAN RSRCE
2011	CITY OF CUPERTINO NBRHD WATCH
2011	CITY OF CPRTNO JOB LNE RCRDNG
2011	CITY OF CUPERTINO ST LIGHTS
2011	CUPERTINO SENIOR CENTER
2011	CITY OF CUPERTINO NBRHD OTRCH
2011	CITY OF CPRTNO CTY OF CPRTNO
2011	CITY OF CPRTNO CTY CNCL MMBRS
2011	CITY OF CPRTNO CMPST PRGRM
2011	CITY OF CPRTNO BL PRMTS&CDS
2011	BUILDING
2011	CITY OF CPRTNO MED RSRV CRPS
2011	CITY OF CPRTNO LCL GVRNMNT-THE
2006	CUPERTNO SENIOR CENTER
2006	CUPRTNO CTY SENIOR CENTER
2000-01	CUPRTNO CTY SENIOR CENTER
2000-01	CUPERTNO SENIOR CENTER
1995-1996	CUPRTNO CTY SR CNTR
1995-1996	CUPRTNO CTY REC CTR
1990-1991	CUPRTNO CTY SR CMTY CT
1990-1991	CUPERTNO SR CMNTY CT
1985	CUPRTNO CTY SR CNTR
1985	CUPERTNO SENIOR

21255 Stevens Creek Boulevard

2011	SHANE CO DIRECT DMND IMPRTRS
2006	SHANE CO DIRECT DMND IMPRTRS
2000-01	POSTAL ANNEX 189
2000-01	JAMBA JUICE
2000-01	ALLIANCE TITLE COMPANY
2000-01	SHANE CO DIRECT DIAMOND IMPRS
1995-1996	PAC BREEZE FRSH SFD
1990-1991	JUST FRESH
1985	SANDPIPER
1975	SANDPIPER

21265 Stevens Creek Boulevard

2011	TOGO'S OAKS SHOPPING CENTER
2011	JAMBA JUICE
2011	QUICKLY CORP
2011	COFFEE SOCIETY

2011	NEXGEN LENDING
2011	LEVY Mitchel
2011	GUARDIAN MRTG DOCUMENTS INC
2011	GULAS Carl
2011	LAU Philip
2011	SUSHI YA RESTAURANT
2006	COFFEE SOCIETY
2006	POSTAL ANNEX 189
2006	GUARDIAN MRTG DOCUMENTS INC
2006	LEVY Mitchell
2006	JAMBA JUICE
1995-1996	COFFEE SOC MAIL ORD
1995-1996	HENDRIKAS FASHION
1990-1991	VOGUE ALLEY
1990-1991	HENDRIKAS FASHION
1985	VOGUE ALLEY
1985	GIFTS UIQUE

21267 Stevens Creek Boulevard

2011	HOBEE'S RESTAURANT DEANZA
2011	SITAR EXPRESS
2011	SIMPLY THAI RESTAURANT
2011	ORANGE TREE
2006	METROSPORT
2006	HOBEE'S RESTAURANT DEANZA
2006	COLD STONE CREAMERY
2006	TOGO'S CUPERTINO
2000-01	HOBEE S RESTAURANT DEANZA
2000-01	MOMS ICE CREAMERY
2000-01	METROSPORT
1995-1996	SWEET ENOINGS
1995-1996	MOMS IC CREAMERY
1995-1996	HOBEES REST DE ANZA
1995-1996	METROSPORT
1990-1991	CHI PASNTS
1990-1991	HERITAGE PEWTER
1990-1991	HOBEES REST DE ANZA
1990-1991	OPTICALLY SPEAKING
1990-1991	SWENSENS ICE CREAM
1990-1991	SWEET ENDINGS
1990-1991	RUNNING THREAD THE
1985	SWENSENS ICE CREAM
1985	SWEET COMPANY
1985	RUNNING THREAD THE
1985	OPTICALLY SPEAKING
1985	LATARANTELLA
1985	FEATHER YOUR NEST
1985	ALAMO ELTRNC CMPNTS

1985	ALAMO CMPTR CENTER
1980	OPTICALLY SPEAKING
1980	SWENSENS ICE CREAM
1980	OAKS THE LEASNG OFC

21269 Stevens Creek Boulevard

2011	SCHULZ Roland
2011	OAKS CENTER FABULOUS NAIL
2011	FARAS HAIR SALON
2011	FABULOUS NAILS
2011	DANCE ACDM USA SLCN VLLY'S
2011	SPRING'S WELLS SPA
2006	OAKS CENTER FABULOUS NAILS
2006	MARK BURNS REALTOR
2006	OAKS CENTER CELTIC SHOPPE
2006	SCHOOLHOUSE SPORTS INC
2006	PEAK PHYSICAL THERAPIST
2006	OAKS TRAVEL
2006	OAKS CENTER HOBEE'S REST
2006	AIDA'S UNIV BOOK EXCH INC
2006	COCO BELLE
2006	CELTIC SHOPPE
2006	BUILDING
2006	BOSSABELLA
2006	COLDWELL BKR RSDNTL BROKERAGE
2006	DANCE ACADEMY USA
2006	FABULOUS NAILS
2006	IDA'S GEMS & DESIGNS
2000-01	COLLECTION THE
2000-01	CONTEMPO REALTY INC
2000-01	CELTIC SHOPPE
2000-01	AMER SPIRIT ASSOCIATION INC
2000-01	BUILDING
2000-01	CENTURY 21 CONTEMPO SEVILLE
2000-01	DANCE ACADEMY USA
2000-01	AMER TITLE INSURANCE CO
2000-01	OAKS TRAVEL
2000-01	MOLES BILL W
2000-01	MARK BURNS REALTOR
2000-01	IDAS GEMS&DESIGNS
2000-01	FABULOUS NAILS
2000-01	CENTURY 21 CONTEMPO REALTY
1995-1996	IDAS GEMS&DESIGNS
1995-1996	BUILDING
1995-1996	A CLEAN WELL LGHTD
1995-1996	ASTORIA CLEANERS
1995-1996	CAFÉ QUINN
1995-1996	CELTIC SHOPPE

1995-1996	CLEAN PLACE BOOKS
1995-1996	FABULOUS NAILS
1995-1996	OAKS MASSAGE THRPY
1995-1996	OAKS HAIR SALON
1995-1996	OAKS TRAVEL
1995-1996	COLLECTION THE
1990-1991	BEARLY BASKETS
1990-1991	OAKS TRAVEL
1990-1991	BUILDING
1990-1991	ASTORIA CLEANERS
1990-1991	BAGEL WORKS THE
1990-1991	OAKS CENTER
1990-1991	CELTIC SHOPPE
1990-1991	WORKING WIZARDS
1990-1991	ROD OTTO
1990-1991	R K SHOE REPAIR
1990-1991	MODA ITALIA
1990-1991	FABULDUS NAILS
1990-1991	ELEGANCY GEMS
1990-1991	COMPUTER GENERATION
1990-1991	OAKS HAIR SALON
1985	CELTIC SHOPPE
1985	V I P PRINTING
1985	H Y K INTERIOR IMP
1985	HYGENA DRY CLEANING
1985	MIDNIGHT SUN
1985	OAKS CENTER
1985	OAKS HAIR SALON
1985	SHIRE THE
1985	OAKS TRAVEL
1985	COUNTRY HOME
1985	UVA TAN
1985	OAKS HYGENA DRY CLG
1985	BRASS NAIL SHOE RPR
1985	BAGEL WORKS THE
1985	BUILDING
1985	HERBALIFE DISTB
1980	SHIRE THE
1980	BATH WORLD 2
1980	ARTES CARIBE
1980	CASUAL AIRE
1980	DELI DEMARCO
1980	LITTLE PEOPLE
1980	NEW IMPRESSIONS
1980	OAKS TRAVEL
1980	RUNNING THREAD THE
1980	CAPRI JEWELERS INC

21271 Stevens Creek Boulevard

2011	PHO LINH
2006	ROYAL TOFU HOUSE
2006	24 HOUR FITNESS
2000-01	TSUNAMI SUSHI
2000-01	LINDA EVANS FITNESS CENTER
1995-1996	LOTUS INN
1990-1991	RACQUET SPORTS LTD
1990-1991	SHIZEN NUTRITN STR
1990-1991	SOPHIAS FASHIONS
1990-1991	CLEAN WELL LIGHTED
1990-1991	BLUE CHIP COOKIES
1990-1991	A CLEAN WELL LIGHTD
1990-1991	LOTUS INN
1985	SHIZEN NUTITN STR
1985	CLEAN PLACE FOR BKS
1985	LOTUS INN
1985	RACQUET SPORTS LTD
1985	SOPHIAS FASHIONS
1985	A CLEAN WELL LIGHTD
1985	BLUE CHIP COOKIES
1980	SOPHIAS FASHIONS
1980	SHIZEN NUTRITION
1980	RACQUET SPORTS LTD
1980	CLEAN WL LIGHTD PLC
1980	A CLEAN PLC FR BOOK
1980	POTATO PATCH THE

21275 Stevens Creek Boulevard

2011	OAKS EVENT CENTER
2011	BLULIGHT CINEMAS 5
2000-01	OAKS THEATRE
1995-1996	OAKS THEATRE
1995-1996	MARGHERITA DI ROMA
1990-1991	SENIOR PEPES
1990-1991	SCORN FLORSTS&ACCNT
1990-1991	OAKS THEATRE
1985	SENIOR PEPES
1985	ACON FLORSTS&ACCNT
1985	OAKS THEATRE
1985	PEPES SENOR
1980	OAKS THEATRE
1980	PEPES SENOR
1980	ACORN FLORIST
1980	SENIOR PEPES
1975	OAKS THEATRE

21340 Stevens Creek Boulevard

1995-1996	XXXX
-----------	------

1985	XXXX
1980	XXXX
1975	XXXX
1970	MEDEIROS MANUEL
1970	DUNN ROBT R
1970	EUPHRAT E F

Abstract Section 2: This section includes the city directory data sorted by the year the city directory was published.

2011

	X N STELLING RD
	X S STELLING RD
	X MARY AVE
21111 Stevens Creek Boulevard	NOVACARE CUPERTINO
21111 Stevens Creek Boulevard	CUPERTINO SPORTS CENTER
21111 Stevens Creek Boulevard	CITY OF CUPERTINO TEEN CENTER
21111 Stevens Creek Boulevard	CITY OF CUPERTINO SPORTS CNTR
21111 Stevens Creek Boulevard	ACCELARATION CUPERTINO NVA CRE
21250 Stevens Creek Boulevard	DE ANZA CLG PRNTG SERV
21250 Stevens Creek Boulevard	DE ANZA CLG STCKMR LBRY&ARCHVS
21250 Stevens Creek Boulevard	DE ANZA CLG VET AFFAIRS OFC
21250 Stevens Creek Boulevard	DE ANZA CLG TV CNTR
21250 Stevens Creek Boulevard	DE ANZA CLG TUTORIAL CNTR
21250 Stevens Creek Boulevard	DE ANZA CLG TRNSFR CNTR
21250 Stevens Creek Boulevard	DE ANZA CLG TRNSFR CNTR
21250 Stevens Creek Boulevard	DE ANZA CLG STDNT TRANS ACDMC
21250 Stevens Creek Boulevard	DE ANZA CLG VET AFFAIRS OFC
21250 Stevens Creek Boulevard	DE ANZA CLG SPCL ED DIV
21250 Stevens Creek Boulevard	DE ANZA CLG SOCL SCIENCES
21250 Stevens Creek Boulevard	DE ANZA CLG RN REFRESHER PRGRM
21250 Stevens Creek Boulevard	DE ANZA COLLEGE
21250 Stevens Creek Boulevard	DE ANZA CLG READINESS PROGRAM
21250 Stevens Creek Boulevard	DE ANZA COLLEGE FOOD SERVICE
21250 Stevens Creek Boulevard	DE ANZA CLG PHYS THRPST ASST
21250 Stevens Creek Boulevard	DE ANZA CLG PHYS SCN
21250 Stevens Creek Boulevard	DE ANZA CLG OLDER ADULT SERV
21250 Stevens Creek Boulevard	DE ANZA CLG REGISTRATION SYSTM
21250 Stevens Creek Boulevard	DE ANZA COLLEGE LANGUAGE ARTS
21250 Stevens Creek Boulevard	UNAMAS MEXICAN GRILL
21250 Stevens Creek Boulevard	MEDITERRANEA CAFE
21250 Stevens Creek Boulevard	FLINT CNTR ADMIN OFC
21250 Stevens Creek Boulevard	FLINT CENTER BOX OFFICE
21250 Stevens Creek Boulevard	DE ANZA COLLEGE TEXTBOOKS
21250 Stevens Creek Boulevard	DE ANZA COLLEGE SHORT COURSES
21250 Stevens Creek Boulevard	DE ANZA COLLEGE SECURITY
21250 Stevens Creek Boulevard	DE ANZA COLLEGE FINANCIAL AID
21250 Stevens Creek Boulevard	DE ANZA COLLEGE OPEN MEDIA LAB

21250 Stevens Creek Boulevard	DE ANZA COLLEGE CAREER CENTER
21250 Stevens Creek Boulevard	DE ANZA COLLEGE LAB
21250 Stevens Creek Boulevard	DE ANZA COLLEGE JOB PLACEMENT
21250 Stevens Creek Boulevard	DE ANZA COLLEGE INFORMATION
21250 Stevens Creek Boulevard	DE ANZA CLG OCPTNL TRNNG
21250 Stevens Creek Boulevard	DE ANZA COLLEGE FLEA MARKET
21250 Stevens Creek Boulevard	DE ANZA CLG OFC OF RLTHS WTH
21250 Stevens Creek Boulevard	DE ANZA COLLEGE DIRECTOR
21250 Stevens Creek Boulevard	DE ANZA COLLEGE CREATIVE ARTS
21250 Stevens Creek Boulevard	DE ANZA COLLEGE PLANETARIUM
21250 Stevens Creek Boulevard	DE ANZA CLG BLGCL & HLTH SCNCES
21250 Stevens Creek Boulevard	DE ANZA CLG CRDC EXRCSE&ED
21250 Stevens Creek Boulevard	DE ANZA CLG COUNSLNG CNTR
21250 Stevens Creek Boulevard	DE ANZA CLG CMPS STDNT ACTVTS
21250 Stevens Creek Boulevard	DE ANZA CLG OFFICE
21250 Stevens Creek Boulevard	DE ANZA CLG CIRCULATION DESK
21250 Stevens Creek Boulevard	DE ANZA CLG CHLD DVLP CNTR
21250 Stevens Creek Boulevard	DE ANZA CLG BUS& INDSTRY INST
21250 Stevens Creek Boulevard	DE ANZA CLG CRR PLNG & PLCMNT
21250 Stevens Creek Boulevard	DE ANZA CLG BUS & CMPTR SYSTEMS
21250 Stevens Creek Boulevard	DE ANZA CLG COOP EDCTN
21250 Stevens Creek Boulevard	DE ANZA CLG ATHLETIC DEPT
21250 Stevens Creek Boulevard	DE ANZA CLG ASSOC STDNT
21250 Stevens Creek Boulevard	DE ANZA CLG ASSESSMENT CNTR
21250 Stevens Creek Boulevard	DE ANZA CLG APPLIED TCHNLGS
21250 Stevens Creek Boulevard	DE ANZA CLG ADPTD PHYS
21250 Stevens Creek Boulevard	DE ANZA CLG ACTVTS&EVNTS AT
21250 Stevens Creek Boulevard	CALIFORNIA HISTORY CENTER
21250 Stevens Creek Boulevard	DE ANZA COLLEGE
21250 Stevens Creek Boulevard	DE ANZA CLG BUS& CMPTR SYSTEMS
21250 Stevens Creek Boulevard	DE ANZA CLG INTRCLTRL INTL
21250 Stevens Creek Boulevard	DE ANZA CLG NRSNG DEPT
21250 Stevens Creek Boulevard	DE ANZA CLG MKTG CMNCTN DEPT
21250 Stevens Creek Boulevard	DE ANZA CLG LBRY INF DESK
21250 Stevens Creek Boulevard	DE ANZA CLG CLG INFRMTN-INFO
21250 Stevens Creek Boulevard	DE ANZA CLG JUSTICE ADM OF
21250 Stevens Creek Boulevard	DE ANZA CLG CUPERTINO CMTY TV
21250 Stevens Creek Boulevard	DE ANZA CLG INTL STUDENT PRGRM
21250 Stevens Creek Boulevard	DE ANZA CLG INSTTTNL RSRCH
21250 Stevens Creek Boulevard	DE ANZA CLG INSTRCTNL MKP
21250 Stevens Creek Boulevard	DE ANZA CLG DEVLV OFC
21250 Stevens Creek Boulevard	DE ANZA CLG HLTH SV FOR STDNTS
21250 Stevens Creek Boulevard	DE ANZA CLG FACILITIES-RENTAL
21250 Stevens Creek Boulevard	DE ANZA CLG EXTNDD OPPRTNTY
21250 Stevens Creek Boulevard	DE ANZA CLG EUPHRAT MSM OF ART
21250 Stevens Creek Boulevard	DE ANZA CLG EDCTNL DGNSTC CNTR
21250 Stevens Creek Boulevard	DE ANZA CLG DSTNCE LRNG CNTR
21250 Stevens Creek Boulevard	DE ANZA CLG DIV OFC

21250 Stevens Creek Boulevard	DE ANZA CLG HLTH TECH PROGRAM
21250 Stevens Creek Boulevard	DE ANZA CLG LASER SHOW INFO
21251 Stevens Creek Boulevard	CITY OF CUPERTINO CITY CLERK
21251 Stevens Creek Boulevard	CITY OF CUPERTINO ENGRG SERV
21251 Stevens Creek Boulevard	CITY OF CUPERTINO HUMAN RSRCE
21251 Stevens Creek Boulevard	CITY OF CUPERTINO NBRHD OTRCH
21251 Stevens Creek Boulevard	CITY OF CUPERTINO NBRHD WATCH
21251 Stevens Creek Boulevard	CITY OF CUPERTINO SENIOR CNTR
21251 Stevens Creek Boulevard	CITY OF CUPERTINO ST LIGHTS
21251 Stevens Creek Boulevard	CITY OF CUPERTINO ACCNTS PYBLE BUILDING
21251 Stevens Creek Boulevard	CUPERTINO SENIOR CENTER
21251 Stevens Creek Boulevard	CITY OF CPRTNO CTY CNCL MMBRS
21251 Stevens Creek Boulevard	CITY OF CPRTNO CMPST PRGRM
21251 Stevens Creek Boulevard	CITY OF CPRTNO ZNNG CDE VLTNS
21251 Stevens Creek Boulevard	CITY OF CPRTNO CTY OF CPRTNO
21251 Stevens Creek Boulevard	CITY OF CPRTNO JOB LNE RCRDNG
21251 Stevens Creek Boulevard	CITY OF CPRTNO LCL GVRNMNT-THE
21251 Stevens Creek Boulevard	CITY OF CPRTNO MED RSRV CRPS
21251 Stevens Creek Boulevard	CITY OF CPRTNO PUB INFRMTN-CTY
21251 Stevens Creek Boulevard	CITY OF CPRTNO VOL INFRMTN-SNR
21251 Stevens Creek Boulevard	CITY OF CPRTNO BL PRMTS&CDS
21255 Stevens Creek Boulevard	SHANE CO DIRECT DMND IMPRTRS
21265 Stevens Creek Boulevard	SUSHI YA RESTAURANT
21265 Stevens Creek Boulevard	LEVY Mitchel
21265 Stevens Creek Boulevard	TOGO'S OAKS SHOPPING CENTER
21265 Stevens Creek Boulevard	QUICKLY CORP
21265 Stevens Creek Boulevard	NEXGEN LENDING
21265 Stevens Creek Boulevard	JAMBA JUICE
21265 Stevens Creek Boulevard	GULAS Carl
21265 Stevens Creek Boulevard	GUARDIAN MRTG DOCUMENTS INC
21265 Stevens Creek Boulevard	COFFEE SOCIETY
21265 Stevens Creek Boulevard	LAU Philip
21267 Stevens Creek Boulevard	ORANGE TREE
21267 Stevens Creek Boulevard	SIMPLY THAI RESTAURANT
21267 Stevens Creek Boulevard	SITAR EXPRESS
21267 Stevens Creek Boulevard	HOBEE'S RESTAURANT DEANZA
21269 Stevens Creek Boulevard	FARAS HAIR SALON
21269 Stevens Creek Boulevard	SPRING'S WELLS SPA
21269 Stevens Creek Boulevard	OAKS CENTER FABULOUS NAIL
21269 Stevens Creek Boulevard	FABULOUS NAILS
21269 Stevens Creek Boulevard	DANCE ACDM USA SLCN VLLY'S
21269 Stevens Creek Boulevard	SCHULZ Roland
21271 Stevens Creek Boulevard	PHO LINH
21275 Stevens Creek Boulevard	BLULIGHT CINEMAS 5
21275 Stevens Creek Boulevard	OAKS EVENT CENTER
	X BUBB RD
	X PENINSULA AVE

	X N STELLING RD
	X S STELLING RD
	X MARY AVE
21111 Stevens Creek Boulevard	DACA SWIM SCHOOL
21111 Stevens Creek Boulevard	ACCELARATION CUPERTINO NVA CRE
21111 Stevens Creek Boulevard	CUPERTNO SPORTS CENTER
21250 Stevens Creek Boulevard	DE ANZA CLG NRSNG DEPT LAB
21250 Stevens Creek Boulevard	DE ANZA CLG PRNTNG
21250 Stevens Creek Boulevard	DE ANZA CLG PLANTRM
21250 Stevens Creek Boulevard	DE ANZA CLG PHYSICAL EDUCATION
21250 Stevens Creek Boulevard	DE ANZA CLG PHYS THRPST ASST
21250 Stevens Creek Boulevard	DE ANZA CLG PHYS SCN MATH&ENGR
21250 Stevens Creek Boulevard	DE ANZA CLG OPEN MEDIA LAB
21250 Stevens Creek Boulevard	DE ANZA CLG NRSNG DEPT PHLBTMY
21250 Stevens Creek Boulevard	DE ANZA CLG SECRTY
21250 Stevens Creek Boulevard	DE ANZA CLG NRSNG
21250 Stevens Creek Boulevard	DE ANZA CLG MRKTG
21250 Stevens Creek Boulevard	DE ANZA CLG LIBRARY RFRNCE DSK
21250 Stevens Creek Boulevard	DE ANZA CLG LBRY INFO CIRCULTN
21250 Stevens Creek Boulevard	DE ANZA CLG LASER SHOW INFO
21250 Stevens Creek Boulevard	DE ANZA CLG LANGUAGE ARTS
21250 Stevens Creek Boulevard	DE ANZA CLG JOB PLACEMENT
21250 Stevens Creek Boulevard	DE ANZA CLG INTRNTL
21250 Stevens Creek Boulevard	DE ANZA CLG OCPTNL TRNG INST
21250 Stevens Creek Boulevard	DE ANZA CLG TESTING
21250 Stevens Creek Boulevard	DE ANZA CLG INTRCLTRL INTL
21250 Stevens Creek Boulevard	DE ANZA CLG OFC RELATIONS SC
21250 Stevens Creek Boulevard	TRIDENT BUILDERS
21250 Stevens Creek Boulevard	FLINT CENTER BOX OFFICE
21250 Stevens Creek Boulevard	FLINT CENTER ADMIN OFFICE
21250 Stevens Creek Boulevard	DE ANZA CLG VERERANS AFFRS OFC
21250 Stevens Creek Boulevard	DE ANZA CLG TUTORL
21250 Stevens Creek Boulevard	DE ANZA CLG READINESS LAB
21250 Stevens Creek Boulevard	DE ANZA CLG TESTING OFFICE
21250 Stevens Creek Boulevard	DE ANZA CLG RN PRGM
21250 Stevens Creek Boulevard	DE ANZA CLG TELEVISION CENTER
21250 Stevens Creek Boulevard	DE ANZA CLG SUMMER YTH PRGRMS
21250 Stevens Creek Boulevard	DE ANZA CLG STAR STUDNT TRNSFR
21250 Stevens Creek Boulevard	DE ANZA CLG STAR REGISTRTN SYS
21250 Stevens Creek Boulevard	DE ANZA CLG SPCL ED
21250 Stevens Creek Boulevard	DE ANZA CLG SOCIAL SCN
21250 Stevens Creek Boulevard	DE ANZA CLG SHORT COURSES
21250 Stevens Creek Boulevard	DE ANZA CLG TRNSFR
21250 Stevens Creek Boulevard	DE ANZA CLG BKSTR
21250 Stevens Creek Boulevard	DE ANZA CLG CNSLG
21250 Stevens Creek Boulevard	DE ANZA CLG CHLD
21250 Stevens Creek Boulevard	DE ANZA CLG CAREER PLNG& PLCMNT

21250 Stevens Creek Boulevard	DE ANZA CLG CARDIAC EXERCISE
21250 Stevens Creek Boulevard	DE ANZA CLG CAMPS STDNT ACTVTY
21250 Stevens Creek Boulevard	DE ANZA CLG CA HISTRY CT&FNDTN
21250 Stevens Creek Boulevard	DE ANZA CLG BUS& IND INST
21250 Stevens Creek Boulevard	DE ANZA CLG COOP ED
21250 Stevens Creek Boulevard	DE ANZA CLG BKSTR
21250 Stevens Creek Boulevard	DE ANZA CLG BUS& CMPTR SYST DIV
21250 Stevens Creek Boulevard	DE ANZA CLG ASCTD STUDENT BODY
21250 Stevens Creek Boulevard	DE ANZA CLG APPLIED TECH
21250 Stevens Creek Boulevard	DE ANZA CLG ADMISSIONS& RECORDS
21250 Stevens Creek Boulevard	DE ANZA CLG ADAPTED PHYSCL ED
21250 Stevens Creek Boulevard	CALIFORNIA HISTORY CENTER
21250 Stevens Creek Boulevard	CALIF CMTY CLLGS HGH TECH CT
21250 Stevens Creek Boulevard	DE ANZA CLG INSTITUTIONL RSRCH
21250 Stevens Creek Boulevard	DE ANZA CLG BUS LAB
21250 Stevens Creek Boulevard	DE ANZA CLG FUNDRAISING
21250 Stevens Creek Boulevard	DE ANZA CLG INFO- MANIA
21250 Stevens Creek Boulevard	DE ANZA CLG BLGCL&HLTH SCN DIV
21250 Stevens Creek Boulevard	DE ANZA CLG HLTH SV
21250 Stevens Creek Boulevard	DE ANZA CLG CREATIVE ARTS DIV
21250 Stevens Creek Boulevard	DE ANZA CLG FOOD SV
21250 Stevens Creek Boulevard	DE ANZA CLG FNCL AD
21250 Stevens Creek Boulevard	DE ANZA CLG FLINT CENTER OFC
21250 Stevens Creek Boulevard	DE ANZA CLG FLINT
21250 Stevens Creek Boulevard	DE ANZA CLG FLEA
21250 Stevens Creek Boulevard	DE ANZA CLG FACULTY
21250 Stevens Creek Boulevard	DE ANZA CLG EXTNDED
21250 Stevens Creek Boulevard	DE ANZA CLG CUPERTNO CMTY TV
21250 Stevens Creek Boulevard	DE ANZA CLG EUPHRAT MSM OF ART
21250 Stevens Creek Boulevard	DE ANZA CLG ENVIRONMENTAL STDY
21250 Stevens Creek Boulevard	DE ANZA COLLEGE
21250 Stevens Creek Boulevard	DE ANZA CLG ED CNTR
21250 Stevens Creek Boulevard	DE ANZA CLG PARALGL
21250 Stevens Creek Boulevard	DE ANZA CLG DISTNCE
21250 Stevens Creek Boulevard	DE ANZA CLG DIRECTOR
21251 Stevens Creek Boulevard	CUPRTNO CTY SENIOR CENTER
21251 Stevens Creek Boulevard	CUPERTNO SENIOR CENTER
21255 Stevens Creek Boulevard	SHANE CO DIRECT DMND IMPRTRS
21265 Stevens Creek Boulevard	GUARDIAN MRTG DOCUMENTS INC
21265 Stevens Creek Boulevard	POSTAL ANNEX 189
21265 Stevens Creek Boulevard	JAMBA JUICE
21265 Stevens Creek Boulevard	COFFEE SOCIETY
21265 Stevens Creek Boulevard	LEVY Mitchell
21267 Stevens Creek Boulevard	COLD STONE CREAMERY
21267 Stevens Creek Boulevard	HOBEE'S RESTAURANT DEANZA
21267 Stevens Creek Boulevard	METROSPORT
21267 Stevens Creek Boulevard	TOGO'S CUPERTINO
21269 Stevens Creek Boulevard	IDA'S GEMS & DESIGNS

21269 Stevens Creek Boulevard	OAKS CENTER CELTIC SHOPPE
21269 Stevens Creek Boulevard	SCHOOLHOUSE SPORTS INC
21269 Stevens Creek Boulevard	PEAK PHYSICAL THERAPIST
21269 Stevens Creek Boulevard	OAKS TRAVEL
21269 Stevens Creek Boulevard	OAKS CENTER FABULOUS NAILS
21269 Stevens Creek Boulevard	MARK BURNS REALTOR
21269 Stevens Creek Boulevard	DANCE ACADEMY USA
21269 Stevens Creek Boulevard	COLDWELL BKR RSDNTL BROKERAGE
21269 Stevens Creek Boulevard	OAKS CENTER HOBEE'S REST
21269 Stevens Creek Boulevard	COCO BELLE
21269 Stevens Creek Boulevard	FABULOUS NAILS
21269 Stevens Creek Boulevard	CELTIC SHOPPE
21269 Stevens Creek Boulevard	BOSSABELLA
21269 Stevens Creek Boulevard	AIDA'S UNIV BOOK EXCH INC
21269 Stevens Creek Boulevard	BUILDING
21271 Stevens Creek Boulevard	ROYAL TOFU HOUSE
21271 Stevens Creek Boulevard	24 HOUR FITNESS
	X BUBB RD
	X PENINSULA AVE

2000-01

21000 Stevens Creek Boulevard	MARDESICH Annette
21000 Stevens Creek Boulevard	WHEREHOUSE THE
21080 Stevens Creek Boulevard	XXXX
21095 Stevens Creek Boulevard	XXXX
21111 Stevens Creek Boulevard	ACCELARATION CUPERTINO NVA CRE
21111 Stevens Creek Boulevard	CUPERTNO SPORTS CENTER
21111 Stevens Creek Boulevard	CUPRTNO CTY SPORTS CENTER
21111 Stevens Creek Boulevard	D A C A SWIM SCHOOL
21121 Stevens Creek Boulevard	XXXX
21151 Stevens Creek Boulevard	XXXX
21250 Stevens Creek Boulevard	DE ANZA CLG INTRNTL
21250 Stevens Creek Boulevard	NATURAL EDGE JUICE BAR
21250 Stevens Creek Boulevard	DE ANZA CLG PHYS ED
21250 Stevens Creek Boulevard	DE ANZA CLG PARALGL
21250 Stevens Creek Boulevard	DE ANZA CLG OLDER ADULT SERV
21250 Stevens Creek Boulevard	DE ANZA CLG OFC RELATIONS SC
21250 Stevens Creek Boulevard	DE ANZA CLG OCPTNL TRNG INST
21250 Stevens Creek Boulevard	DE ANZA CLG NRSNG DEPT PHLBTMY
21250 Stevens Creek Boulevard	DE ANZA CLG NRSNG DEPT LAB
21250 Stevens Creek Boulevard	DE ANZA CLG INOMNIA
21250 Stevens Creek Boulevard	DE ANZA CLG NRSNG
21250 Stevens Creek Boulevard	DE ANZA CLG MRKTG
21250 Stevens Creek Boulevard	DE ANZA CLG MDIA LB
21250 Stevens Creek Boulevard	DE ANZA CLG LIBRARY RFRNCE DSK
21250 Stevens Creek Boulevard	DE ANZA CLG LBRY INFO-CIRCULTN
21250 Stevens Creek Boulevard	DE ANZA CLG LASER
21250 Stevens Creek Boulevard	DE ANZA CLG LANGGE
21250 Stevens Creek Boulevard	DE ANZA CLG JUSTICE

21250 Stevens Creek Boulevard	DE ANZA CLG INSTITUTIONL RSRCH
21250 Stevens Creek Boulevard	DE ANZA CLG STOCKLMEIR LIBRARY
21250 Stevens Creek Boulevard	DE ANZA CLG INTL STUDIES DIV
21250 Stevens Creek Boulevard	DE ANZA CLG SUMMER YTH PRGRMS
21250 Stevens Creek Boulevard	DE ANZA CLG COMMUNITY SERVICES
21250 Stevens Creek Boulevard	DE ANZA CLG INFO CT
21250 Stevens Creek Boulevard	FLINT CENTER BOX OFFICE
21250 Stevens Creek Boulevard	FLINT CENTER ADMIN OFFICE
21250 Stevens Creek Boulevard	DE ANZA CLG VETERAN
21250 Stevens Creek Boulevard	DE ANZA CLG TV CNTR
21250 Stevens Creek Boulevard	DE ANZA CLG TUTORL
21250 Stevens Creek Boulevard	DE ANZA CLG TRNSFR
21250 Stevens Creek Boulevard	DE ANZA CLG STAR REGISTRTRN SYS
21250 Stevens Creek Boulevard	DE ANZA CLG TESTING
21250 Stevens Creek Boulevard	DE ANZA CLG PHYSCL SCN MTHMTCS
21250 Stevens Creek Boulevard	DE ANZA CLG STAR STUDNT TRNSFR
21250 Stevens Creek Boulevard	DE ANZA CLG SPCL ED
21250 Stevens Creek Boulevard	DE ANZA CLG SHORT COURSES
21250 Stevens Creek Boulevard	DE ANZA CLG SECRTV
21250 Stevens Creek Boulevard	DE ANZA CLG SCIENCE
21250 Stevens Creek Boulevard	DE ANZA CLG RN PRGM
21250 Stevens Creek Boulevard	DE ANZA CLG RELATN WITH SC DIR
21250 Stevens Creek Boulevard	DE ANZA CLG READINESS LAB
21250 Stevens Creek Boulevard	DE ANZA CLG PLANTRM
21250 Stevens Creek Boulevard	DE ANZA CLG THRPY
21250 Stevens Creek Boulevard	DE ANZA CLG ASSMNT
21250 Stevens Creek Boulevard	DE ANZA CLG CAREER PLNG&PLCMNT
21250 Stevens Creek Boulevard	DE ANZA CLG CAREER
21250 Stevens Creek Boulevard	DE ANZA CLG CARDIAC EXERCISE
21250 Stevens Creek Boulevard	DE ANZA CLG CAMPS STDNT ACTVTY
21250 Stevens Creek Boulevard	DE ANZA CLG CA HISTRY CT&FNDTN
21250 Stevens Creek Boulevard	DE ANZA CLG BUSNS&INDSTRY INST
21250 Stevens Creek Boulevard	DE ANZA CLG BUS&CMPTR SYST DIV
21250 Stevens Creek Boulevard	DE ANZA CLG BUS LAB
21250 Stevens Creek Boulevard	DE ANZA CLG CHLD
21250 Stevens Creek Boulevard	DE ANZA CLG ATHLETIC DEPT
21250 Stevens Creek Boulevard	CA COMMUNITY CLGS
21250 Stevens Creek Boulevard	DE ANZA CLG ASCTD STUDENT BODY
21250 Stevens Creek Boulevard	DE ANZA CLG ARTCLTN
21250 Stevens Creek Boulevard	DE ANZA CLG APPLIED TEC
21250 Stevens Creek Boulevard	DE ANZA CLG ADMISSION&RECORDS
21250 Stevens Creek Boulevard	CA HISTORY CENTER
21250 Stevens Creek Boulevard	DE ANZA CLG HUMANTY
21250 Stevens Creek Boulevard	DE ANZA COLLAGE
21250 Stevens Creek Boulevard	DE ANZA CLG CREATIVE ARTS DIV
21250 Stevens Creek Boulevard	DE ANZA CLG BKSTR
21250 Stevens Creek Boulevard	DE ANZA CLG FUNDRAISING
21250 Stevens Creek Boulevard	DE ANZA CLG CNSLG

21250 Stevens Creek Boulevard	DE ANZA CLG HLTH TECH PRGRM
21250 Stevens Creek Boulevard	DE ANZA CLG HLTH
21250 Stevens Creek Boulevard	DE ANZA CLG FOOD SV
21250 Stevens Creek Boulevard	DE ANZA CLG FNCL AD
21250 Stevens Creek Boulevard	DE ANZA CLG FLINT CENTER OFC
21250 Stevens Creek Boulevard	DE ANZA CLG FLINT
21250 Stevens Creek Boulevard	DE ANZA CLG FLEA
21250 Stevens Creek Boulevard	DE ANZA CLG FACULTY
21250 Stevens Creek Boulevard	DE ANZA CLG EXTNDED
21250 Stevens Creek Boulevard	DE ANZA CLG EUPHRAT MSM OF ART
21250 Stevens Creek Boulevard	DE ANZA CLG ENVIRONMENTAL STDY
21250 Stevens Creek Boulevard	DE ANZA CLG ED CNTR
21250 Stevens Creek Boulevard	DE ANZA CLG DISTNCE
21250 Stevens Creek Boulevard	DE ANZA CLG DISABLD
21250 Stevens Creek Boulevard	DE ANZA CLG COOP ED
21250 Stevens Creek Boulevard	DE ANZA CLG DEVL P
21250 Stevens Creek Boulevard	DE ANZA CLG CUPERTNO CMNTY TV
21250 Stevens Creek Boulevard	DE ANZA CLG FACILITIES RENTAL
21250 Stevens Creek Boulevard	DE ANZA CLG HLTH SV
21251 Stevens Creek Boulevard	CUPRTNO CTY SENIOR CENTER
21251 Stevens Creek Boulevard	CUPERTNO SENIOR CENTER
21255 Stevens Creek Boulevard	POSTAL ANNEX 189
21255 Stevens Creek Boulevard	JAMBA JUICE
21255 Stevens Creek Boulevard	SHANE CO DIRECT DIAMOND IMPRS
21255 Stevens Creek Boulevard	ALLIANCE TITLE COMPANY
21267 Stevens Creek Boulevard	HOBEE S RESTAURANT DEANZA
21267 Stevens Creek Boulevard	METROSPORT
21267 Stevens Creek Boulevard	MOMS ICE CREAMERY
21269 Stevens Creek Boulevard	CONTEMPO REALTY INC
21269 Stevens Creek Boulevard	OAKS TRAVEL
21269 Stevens Creek Boulevard	MOLES BILL W
21269 Stevens Creek Boulevard	MARK BURNS REALTOR
21269 Stevens Creek Boulevard	IDAS GEMS&DESIGNS
21269 Stevens Creek Boulevard	FABULOUS NAILS
21269 Stevens Creek Boulevard	DANCE ACADEMY USA
21269 Stevens Creek Boulevard	CENTURY 21 CONTEMPO SEVILLE
21269 Stevens Creek Boulevard	CENTURY 21 CONTEMPO REALTY
21269 Stevens Creek Boulevard	CELTIC SHOPPE
21269 Stevens Creek Boulevard	AMER TITLE INSURANCE CO
21269 Stevens Creek Boulevard	AMER SPIRIT ASSOCIATION INC
21269 Stevens Creek Boulevard	BUILDING
21269 Stevens Creek Boulevard	COLLECTION THE
21271 Stevens Creek Boulevard	LINDA EVANS FITNESS CENTER
21271 Stevens Creek Boulevard	TSUNAMI SUSHI
21275 Stevens Creek Boulevard	OAKS THEATRE

1995-1996

21111 Stevens Creek Boulevard	CUPERTNO SPORTS CTR
21111 Stevens Creek Boulevard	CUPRTNO CTY REC CTR

21111 Stevens Creek Boulevard	CUPRTNO CTY SPRT CT
21121 Stevens Creek Boulevard	XXXX
21151 Stevens Creek Boulevard	XXXX
21250 Stevens Creek Boulevard	DE ANZA CLG ARTCLTN
21250 Stevens Creek Boulevard	DE ANZA COLLEGE
21250 Stevens Creek Boulevard	CA COMMUNITY CLGS
21250 Stevens Creek Boulevard	CA HISTORY CENTER
21250 Stevens Creek Boulevard	DE ANZA CLG
21250 Stevens Creek Boulevard	DE ANZA CLG ADMSSN
21250 Stevens Creek Boulevard	DE ANZA CLG ADULT
21250 Stevens Creek Boulevard	DE ANZA CLG ARTS
21250 Stevens Creek Boulevard	DE ANZA CLG NRSNG
21250 Stevens Creek Boulevard	DE ANZA CLG READINS
21250 Stevens Creek Boulevard	DE ANZA CLG RE ENTY
21250 Stevens Creek Boulevard	DE ANZA CLG PRNTNG
21250 Stevens Creek Boulevard	DE ANZA CLG ART
21250 Stevens Creek Boulevard	DE ANZA CLG PLANTRM
21250 Stevens Creek Boulevard	DE ANZA CLG PARALGL
21250 Stevens Creek Boulevard	DE ANZA CLG LAB
21250 Stevens Creek Boulevard	DE ANZA CLG O T I
21250 Stevens Creek Boulevard	DE ANZA CLG RENTAL
21250 Stevens Creek Boulevard	DE ANZA CLG MRKTG
21250 Stevens Creek Boulevard	DE ANZA CLG MDIA LB
21250 Stevens Creek Boulevard	DE ANZA CLG LIBRARY
21250 Stevens Creek Boulevard	DE ANZA CLG LFE OFC
21250 Stevens Creek Boulevard	DE ANZA CLG LASER
21250 Stevens Creek Boulevard	DE ANZA CLG LANGGE
21250 Stevens Creek Boulevard	DE ANZA CLG OTI ADM
21250 Stevens Creek Boulevard	DE ANZA CLG STUDENT
21250 Stevens Creek Boulevard	DE ANZA ESPRESSO
21250 Stevens Creek Boulevard	DE ANZA CLG VETERAN
21250 Stevens Creek Boulevard	DE ANZA CLG TV CNTR
21250 Stevens Creek Boulevard	DE ANZA CLG TUTORL
21250 Stevens Creek Boulevard	DE ANZA CLG THRPY
21250 Stevens Creek Boulevard	DE ANZA CLG TESTING
21250 Stevens Creek Boulevard	DE ANZA CLG READNSS
21250 Stevens Creek Boulevard	DE ANZA CLG STUDY
21250 Stevens Creek Boulevard	DE ANZA CLG RELATNS
21250 Stevens Creek Boulevard	DE ANZA CLG SPCL ED
21250 Stevens Creek Boulevard	DE ANZA CLG SHRT CR
21250 Stevens Creek Boulevard	DE ANZA CLG SECRTY
21250 Stevens Creek Boulevard	DE ANZA CLG SCNS
21250 Stevens Creek Boulevard	DE ANZA CLG SICENCE
21250 Stevens Creek Boulevard	DE ANZA CLG RN PRGM
21250 Stevens Creek Boulevard	DE ANZA CLG PHYS ED
21250 Stevens Creek Boulevard	DE ANZA CLG SUMMER
21250 Stevens Creek Boulevard	DE ANZA CLG CMPTR
21250 Stevens Creek Boulevard	DE ANZA CLG EXRCSE

21250 Stevens Creek Boulevard	DE ANZA CLG ENVRMNT
21250 Stevens Creek Boulevard	DE ANZA CLG ED CNTR
21250 Stevens Creek Boulevard	DE ANZA CLG DISTNCE
21250 Stevens Creek Boulevard	DE ANZA CLG DISABLD
21250 Stevens Creek Boulevard	DE ANZA CLG DEVLP
21250 Stevens Creek Boulevard	DE ANZA CLG EXTNDED
21250 Stevens Creek Boulevard	DE ANZA CLG CNSLG
21250 Stevens Creek Boulevard	DE ANZA CLG CHLD
21250 Stevens Creek Boulevard	DE ANZA CLG JUSTICE
21250 Stevens Creek Boulevard	DE ANZA CLG CAREER
21250 Stevens Creek Boulevard	DE ANZA CLG POINT A
21250 Stevens Creek Boulevard	DE ANZA CLG BUS LAB
21250 Stevens Creek Boulevard	DE ANZA CLG BKSTR
21250 Stevens Creek Boulevard	DE ANZA CLG ATHLETC
21250 Stevens Creek Boulevard	DE ANZA CLG ASSMNT
21250 Stevens Creek Boulevard	DE ANZA CLG COOP ED
21250 Stevens Creek Boulevard	DE ANZA CLG HLTH
21250 Stevens Creek Boulevard	DE ANZA CLG JOB PLC
21250 Stevens Creek Boulevard	DE ANZA CLG INTRNTL
21250 Stevens Creek Boulevard	DE ANZA CLG INTRMRL
21250 Stevens Creek Boulevard	DE ANZA CLG INST
21250 Stevens Creek Boulevard	DE ANZA CLG INFO CT
21250 Stevens Creek Boulevard	DE ANZA CLG INDSTRY
21250 Stevens Creek Boulevard	DE ANZA CLG FACULTY
21250 Stevens Creek Boulevard	DE ANZA CLG HLTH SV
21250 Stevens Creek Boulevard	DE ANZA CLG HISTORY
21250 Stevens Creek Boulevard	DE ANZA CLG HEALTH
21250 Stevens Creek Boulevard	DE ANZA CLG CARDIAC
21250 Stevens Creek Boulevard	DE ANZA CLG FOOD SV
21250 Stevens Creek Boulevard	DE ANZA CLG FNDRSNG
21250 Stevens Creek Boulevard	DE ANZA CLG FNCL AD
21250 Stevens Creek Boulevard	DE ANZA CLG FLINT
21250 Stevens Creek Boulevard	DE ANZA CLG FLEA
21250 Stevens Creek Boulevard	DE ANZA CLG HUMANTY
21251 Stevens Creek Boulevard	CUPRTNO CTY REC CTR
21251 Stevens Creek Boulevard	CUPRTNO CTY SR CNTR
21255 Stevens Creek Boulevard	PAC BREEZE FRSH SFD
21265 Stevens Creek Boulevard	COFFEE SOC MAIL ORD
21265 Stevens Creek Boulevard	HENDRIKAS FASHION
21267 Stevens Creek Boulevard	HOBEEES REST DE ANZA
21267 Stevens Creek Boulevard	METROSPORT
21267 Stevens Creek Boulevard	MOMS IC CREAMERY
21267 Stevens Creek Boulevard	SWEET ENOINGS
21269 Stevens Creek Boulevard	CELTIC SHOPPE
21269 Stevens Creek Boulevard	OAKS TRAVEL
21269 Stevens Creek Boulevard	OAKS MASSAGE THRPY
21269 Stevens Creek Boulevard	OAKS HAIR SALON
21269 Stevens Creek Boulevard	IDAS GEMS&DESIGNS

21269 Stevens Creek Boulevard	FABULOUS NAILS
21269 Stevens Creek Boulevard	CLEAN PLACE BOOKS
21269 Stevens Creek Boulevard	CAFÉ QUINN
21269 Stevens Creek Boulevard	ASTORIA CLEANERS
21269 Stevens Creek Boulevard	A CLEAN WELL LGHTD
21269 Stevens Creek Boulevard	BUILDING
21269 Stevens Creek Boulevard	COLLECTION THE
21271 Stevens Creek Boulevard	LOTUS INN
21275 Stevens Creek Boulevard	MARGHERITA DI ROMA
21275 Stevens Creek Boulevard	OAKS THEATRE
21340 Stevens Creek Boulevard	XXXX

1990-1991

21080 Stevens Creek Boulevard	XXXX
21111 Stevens Creek Boulevard	CLUB ONE
21121 Stevens Creek Boulevard	XXXX
21151 Stevens Creek Boulevard	XXXX
21250 Stevens Creek Boulevard	A C C C A
21250 Stevens Creek Boulevard	ASSOCTN CA CLG ADM
21250 Stevens Creek Boulevard	C E S D A C
21250 Stevens Creek Boulevard	CA HISTORY CENTER
21250 Stevens Creek Boulevard	DE ANZA CLG
21250 Stevens Creek Boulevard	DE ANZA CLG INFO CT
21250 Stevens Creek Boulevard	DE ANZA CLG OTI SV
21250 Stevens Creek Boulevard	FLINT CENTER BOX CT
21251 Stevens Creek Boulevard	CUPERTNO SR CMNTY CT
21251 Stevens Creek Boulevard	CUPRTNO CTY SR CMTY CT
21255 Stevens Creek Boulevard	JUST FRESH
21265 Stevens Creek Boulevard	HENDRIKAS FASHION
21265 Stevens Creek Boulevard	VOGUE ALLEY
21267 Stevens Creek Boulevard	SWEET ENDINGS
21267 Stevens Creek Boulevard	CHI PASNTS
21267 Stevens Creek Boulevard	HERITAGE PEWTER
21267 Stevens Creek Boulevard	HOBEES REST DE ANZA
21267 Stevens Creek Boulevard	OPTICALLY SPEAKING
21267 Stevens Creek Boulevard	RUNNING THREAD THE
21267 Stevens Creek Boulevard	SWENSENS ICE CREAM
21269 Stevens Creek Boulevard	OAKS CENTER
21269 Stevens Creek Boulevard	OAKS HAIR SALON
21269 Stevens Creek Boulevard	OAKS TRAVEL
21269 Stevens Creek Boulevard	R K SHOE REPAIR
21269 Stevens Creek Boulevard	WORKING WIZARDS
21269 Stevens Creek Boulevard	MODA ITALIA
21269 Stevens Creek Boulevard	ROD OTTO
21269 Stevens Creek Boulevard	ELEGANCY GEMS
21269 Stevens Creek Boulevard	COMPUTER GENERATION
21269 Stevens Creek Boulevard	CELTIC SHOPPE
21269 Stevens Creek Boulevard	BEARLY BASKETS
21269 Stevens Creek Boulevard	BAGEL WORKS THE

21269 Stevens Creek Boulevard	BUILDING
21269 Stevens Creek Boulevard	FABULDUS NAILS
21269 Stevens Creek Boulevard	ASTORIA CLEANERS
21271 Stevens Creek Boulevard	A CLEAN WELL LIGHTD
21271 Stevens Creek Boulevard	SOPHIAS FASHIONS
21271 Stevens Creek Boulevard	SHIZEN NUTRITN STR
21271 Stevens Creek Boulevard	RACQUET SPORTS LTD
21271 Stevens Creek Boulevard	LOTUS INN
21271 Stevens Creek Boulevard	CLEAN WELL LIGHTED
21271 Stevens Creek Boulevard	BLUE CHIP COOKIES
21275 Stevens Creek Boulevard	SENIOR PEPES
21275 Stevens Creek Boulevard	OAKS THEATRE
21275 Stevens Creek Boulevard	SCORN FLORSTS&ACCNT

1985

21111 Stevens Creek Boulevard	DEANZA RACQUET CLUB
21121 Stevens Creek Boulevard	XXXX
21151 Stevens Creek Boulevard	XXXX
21250 Stevens Creek Boulevard	DEANZA CLG OCCUPTNL
21250 Stevens Creek Boulevard	DEANZA CLG RENEW
21250 Stevens Creek Boulevard	DEANZA CLG PRNTG SV
21250 Stevens Creek Boulevard	DEANZA CLG PRINT SV
21250 Stevens Creek Boulevard	DEANZA CLG POOL INF
21250 Stevens Creek Boulevard	DEANZA CLG POOL
21250 Stevens Creek Boulevard	DEANZA CLG PLNTRM
21250 Stevens Creek Boulevard	DEANZA CLG PLANITRM
21250 Stevens Creek Boulevard	DEANZA CLG PHYSCLLY
21250 Stevens Creek Boulevard	DEANZA CLG PHYS SC
21250 Stevens Creek Boulevard	DEANZA CLG PHYS ED
21250 Stevens Creek Boulevard	DEANZA CLG SECURITY
21250 Stevens Creek Boulevard	DEANZA CLG NURSING
21250 Stevens Creek Boulevard	DEANZA CLG MLTICLTR
21250 Stevens Creek Boulevard	DEANZA CLG MLTCLTRL
21250 Stevens Creek Boulevard	DEANZA CLG LIBRARY
21250 Stevens Creek Boulevard	DEANZA CLG LAVOZ
21250 Stevens Creek Boulevard	DEANZA CLG LANGUAGE
21250 Stevens Creek Boulevard	DEANZA CLG JUSTICE
21250 Stevens Creek Boulevard	DEANZA CLG INTRCLTR
21250 Stevens Creek Boulevard	DEANZA CLG INDEP
21250 Stevens Creek Boulevard	DEANZA CLG PHYS LTD
21250 Stevens Creek Boulevard	DEANZA CLG TEST OFC
21250 Stevens Creek Boulevard	DEANZA CLG INTERNSP
21250 Stevens Creek Boulevard	FLINT CENTER BOX CT
21250 Stevens Creek Boulevard	DIANZA COLLEGE
21250 Stevens Creek Boulevard	DEANZA CLG VETS AFF
21250 Stevens Creek Boulevard	DEANZA CLG VET AFFR
21250 Stevens Creek Boulevard	DEANZA CLG VAN DSPT
21250 Stevens Creek Boulevard	DEANZA CLG TV CNTR
21250 Stevens Creek Boulevard	DEANZA CLG TUTORIAL

21250 Stevens Creek Boulevard	DEANZA CLG TUTOR CT
21250 Stevens Creek Boulevard	DEANZA CLG SCI&MATH
21250 Stevens Creek Boulevard	DEANZA CLG TESTING
21250 Stevens Creek Boulevard	DEANZA CLG RESOURCE
21250 Stevens Creek Boulevard	DEANZA CLG T V CRS
21250 Stevens Creek Boulevard	DEANZA CLG STUDY
21250 Stevens Creek Boulevard	DEANZA CLG STF DVLP
21250 Stevens Creek Boulevard	DEANZA CLG STDY CRS
21250 Stevens Creek Boulevard	DEANZA CLG STD EMPL
21250 Stevens Creek Boulevard	DEANZA CLG STAFF
21250 Stevens Creek Boulevard	DEANZA CLG SOCL SC
21250 Stevens Creek Boulevard	DEANZA CLG SOC SCI
21250 Stevens Creek Boulevard	DEANZA CLG SCIENCE
21250 Stevens Creek Boulevard	DEANZA CLG TEXTBKS
21250 Stevens Creek Boulevard	DEANZA CLG ASC STD
21250 Stevens Creek Boulevard	DEANZA CLG CHLD DEV
21250 Stevens Creek Boulevard	DEANZA CLG CAREER
21250 Stevens Creek Boulevard	DEANZA CLG CA HSTRY
21250 Stevens Creek Boulevard	DEANZA CLG CA HIST
21250 Stevens Creek Boulevard	DEANZA CLG BUSINESS
21250 Stevens Creek Boulevard	DEANZA CLG BUS&CMPT
21250 Stevens Creek Boulevard	DEANZA CLG BUS IND
21250 Stevens Creek Boulevard	DEANZA CLG BSNS SYS
21250 Stevens Creek Boulevard	DEANZA CLG CMNTY SV
21250 Stevens Creek Boulevard	DEANZA CLG ATHLETIC
21250 Stevens Creek Boulevard	DEANZA CLG BOOKSTRE
21250 Stevens Creek Boulevard	DEANZA CLG ANNCMNT
21250 Stevens Creek Boulevard	DEANZA CLG ADULT SV
21250 Stevens Creek Boulevard	DEANZA CLG ADULT ED
21250 Stevens Creek Boulevard	DEANZA CLG ADMISSNS
21250 Stevens Creek Boulevard	DEANZA CLG ADAPTIVE
21250 Stevens Creek Boulevard	DEANZA CLG ACTIVITY
21250 Stevens Creek Boulevard	C E S D A C
21250 Stevens Creek Boulevard	BUILDING
21250 Stevens Creek Boulevard	DEANZA CLG INTERN
21250 Stevens Creek Boulevard	DEANZA CLG BOOKSTOR
21250 Stevens Creek Boulevard	DEANZA CLG HLTH SRV
21250 Stevens Creek Boulevard	DEANZA CLG INFO
21250 Stevens Creek Boulevard	DEANZA CLG BLGCL SC
21250 Stevens Creek Boulevard	DEANZA CLG INPO CT
21250 Stevens Creek Boulevard	DEANZA CLG COM SV
21250 Stevens Creek Boulevard	DEANZA CLG GALLERY
21250 Stevens Creek Boulevard	DEANZA CLG FOOD SV
21250 Stevens Creek Boulevard	DEANZA CLG FNCL AID
21250 Stevens Creek Boulevard	DEANZA CLG FLINT CT
21250 Stevens Creek Boulevard	DEANZA CLG FLEA MKT
21250 Stevens Creek Boulevard	DEANZA CLG FINE ART
21250 Stevens Creek Boulevard	DEANZA CLG ENVRNMNT

21250 Stevens Creek Boulevard	DEANZA CLG DEVL P
21250 Stevens Creek Boulevard	DEANZA CLG ENVRMNTL
21250 Stevens Creek Boulevard	DEANZA CLG COURSES
21250 Stevens Creek Boulevard	DEANZA CLG DIAG CL
21250 Stevens Creek Boulevard	DEANZA CLG DIAGNSTC
21250 Stevens Creek Boulevard	DEANZA CLG EMPLY
21250 Stevens Creek Boulevard	DEANZA CLG ENG TECH
21250 Stevens Creek Boulevard	DEANZA CLG ENGRG
21250 Stevens Creek Boulevard	DEANZA CLG COOP ED
21250 Stevens Creek Boulevard	DEANZA CLG COUNSLNG
21251 Stevens Creek Boulevard	CUPRTNO CTY SR CNTR
21251 Stevens Creek Boulevard	CUPERTNO SENIOR
21255 Stevens Creek Boulevard	SANDPIPER
21265 Stevens Creek Boulevard	VOGUE ALLEY
21265 Stevens Creek Boulevard	GIFTS UIQUE
21267 Stevens Creek Boulevard	SWEET COMPANY
21267 Stevens Creek Boulevard	OPTICALLY SPEAKING
21267 Stevens Creek Boulevard	RUNNING THREAD THE
21267 Stevens Creek Boulevard	LATARANTELLA
21267 Stevens Creek Boulevard	FEATHER YOUR NEST
21267 Stevens Creek Boulevard	ALAMO CMPTR CENTER
21267 Stevens Creek Boulevard	SWENSENS ICE CREAM
21267 Stevens Creek Boulevard	ALAMO ELTRNC CMPNTS
21269 Stevens Creek Boulevard	MIDNIGHT SUN
21269 Stevens Creek Boulevard	V I P PRINTING
21269 Stevens Creek Boulevard	UVA TAN
21269 Stevens Creek Boulevard	SHIRE THE
21269 Stevens Creek Boulevard	OAKS TRAVEL
21269 Stevens Creek Boulevard	OAKS HYGENA DRY CLG
21269 Stevens Creek Boulevard	OAKS HAIR SALON
21269 Stevens Creek Boulevard	OAKS CENTER
21269 Stevens Creek Boulevard	BUILDING
21269 Stevens Creek Boulevard	HERBALIFE DISTB
21269 Stevens Creek Boulevard	H Y K INTERIOR IMP
21269 Stevens Creek Boulevard	COUNTRY HOME
21269 Stevens Creek Boulevard	CELTIC SHOPPE
21269 Stevens Creek Boulevard	BRASS NAIL SHOE RPR
21269 Stevens Creek Boulevard	BAGEL WORKS THE
21269 Stevens Creek Boulevard	HYGENA DRY CLEANING
21271 Stevens Creek Boulevard	SOPHIAS FASHIONS
21271 Stevens Creek Boulevard	SHIZEN NUTITN STR
21271 Stevens Creek Boulevard	RACQUET SPORTS LTD
21271 Stevens Creek Boulevard	LOTUS INN
21271 Stevens Creek Boulevard	CLEAN PLACE FOR BKS
21271 Stevens Creek Boulevard	A CLEAN WELL LIGHTD
21271 Stevens Creek Boulevard	BLUE CHIP COOKIES
21275 Stevens Creek Boulevard	SENROR PEPES
21275 Stevens Creek Boulevard	PEPES SENOR

21275 Stevens Creek Boulevard
21275 Stevens Creek Boulevard
21340 Stevens Creek Boulevard

OAKS THEATRE
ACON FLORSTS&ACCNT
XXXX

1980

21111 Stevens Creek Boulevard DEANZA RACQUIET CLUB
21121 Stevens Creek Boulevard XXXX
21250 Stevens Creek Boulevard DE ANZA COL NRSNG
21250 Stevens Creek Boulevard DE ANZA COL SHT CRS
21250 Stevens Creek Boulevard DE ANZA COL SCRTY
21250 Stevens Creek Boulevard DE ANZA COL SCL SCN
21250 Stevens Creek Boulevard DE ANZA COL RENEW
21250 Stevens Creek Boulevard DE ANZA COL PLNTRM
21250 Stevens Creek Boulevard DE ANZA COL PLCMNT
21250 Stevens Creek Boulevard DE ANZA COL PHYS LM
21250 Stevens Creek Boulevard DE ANZA COL LAVOZ
21250 Stevens Creek Boulevard FLINT CENTR BOX OFC
21250 Stevens Creek Boulevard DE ANZA COL MULTICL
21250 Stevens Creek Boulevard DE ANZA COL LBRY
21250 Stevens Creek Boulevard DE ANZA COL STUDY
21250 Stevens Creek Boulevard DE ANZA COL P E
21250 Stevens Creek Boulevard DE ANZA COL TESTING
21250 Stevens Creek Boulevard DE ANZA COL TUTORL
21250 Stevens Creek Boulevard DE ANZA COL VETERNS
21250 Stevens Creek Boulevard DE ANZA COL VN DIS
21250 Stevens Creek Boulevard DE ANZA COL VOLUNTR
21250 Stevens Creek Boulevard SC DNZ CLG SUNNYVLE
21250 Stevens Creek Boulevard DE ANZA COL WORK
21250 Stevens Creek Boulevard DE ANZA COL ASS STD
21250 Stevens Creek Boulevard DE ANZA FOOD
21250 Stevens Creek Boulevard EYE SEE THE LIGHT
21250 Stevens Creek Boulevard SC DNZ CLG ASC STDN
21250 Stevens Creek Boulevard SC DNZ CLG BILINGL
21250 Stevens Creek Boulevard DE ANZA COL LANG
21250 Stevens Creek Boulevard DE ANZA INFORMATION
21250 Stevens Creek Boulevard DE ANZA COL BUS
21250 Stevens Creek Boulevard DE ANZA COL AUDIO
21250 Stevens Creek Boulevard BUILDING
21250 Stevens Creek Boulevard BAY AREA CMNTY CLG
21250 Stevens Creek Boulevard COSMIC CONCERT
21250 Stevens Creek Boulevard DE ANZA COL ACTVTS
21250 Stevens Creek Boulevard DE ANZA COL ADLT ED
21250 Stevens Creek Boulevard DE ANZA COL ADM
21250 Stevens Creek Boulevard DE ANZA COL ATHLTC
21250 Stevens Creek Boulevard DE ANZA COL JSTC
21250 Stevens Creek Boulevard DE ANZA COL BKSTR
21250 Stevens Creek Boulevard DE ANZA COL CAL HST
21250 Stevens Creek Boulevard DE ANZA COL CAREER
21250 Stevens Creek Boulevard DE ANZA COL FLINT

21250 Stevens Creek Boulevard	DE ANZA COL INTRCLT
21250 Stevens Creek Boulevard	DE ANZA COL HOPE
21250 Stevens Creek Boulevard	DE ANZA COL BIOL
21250 Stevens Creek Boulevard	DE ANZA COL FNCL
21250 Stevens Creek Boulevard	DE ANZA COL CH DEV
21250 Stevens Creek Boulevard	DE ANZA COL FLEA
21250 Stevens Creek Boulevard	DE ANZA COL EYE SEE
21250 Stevens Creek Boulevard	DE ANZA COL ENVRN
21250 Stevens Creek Boulevard	DE ANZA COL ENGNRNG
21250 Stevens Creek Boulevard	DE ANZA COL ED CLNC
21250 Stevens Creek Boulevard	DE ANZA COL CRS TV
21250 Stevens Creek Boulevard	DE ANZA COL COUNSL
21250 Stevens Creek Boulevard	DE ANZA COL HLTH
21267 Stevens Creek Boulevard	OAKS THE LEASNG OFC
21267 Stevens Creek Boulevard	OPTICALLY SPEAKING
21267 Stevens Creek Boulevard	SWENSENS ICE CREAM
21269 Stevens Creek Boulevard	LITTLE PEOPLE
21269 Stevens Creek Boulevard	SHIRE THE
21269 Stevens Creek Boulevard	RUNNING THREAD THE
21269 Stevens Creek Boulevard	NEW IMPRESSIONS
21269 Stevens Creek Boulevard	CASUAL AIRE
21269 Stevens Creek Boulevard	CAPRI JEWELERS INC
21269 Stevens Creek Boulevard	BATH WORLD 2
21269 Stevens Creek Boulevard	ARTES CARIBE
21269 Stevens Creek Boulevard	OAKS TRAVEL
21269 Stevens Creek Boulevard	DELI DEMARCO
21271 Stevens Creek Boulevard	SHIZEN NUTRITION
21271 Stevens Creek Boulevard	SOPHIAS FASHIONS
21271 Stevens Creek Boulevard	RACQUET SPORTS LTD
21271 Stevens Creek Boulevard	POTATO PATCH THE
21271 Stevens Creek Boulevard	CLEAN WL LIGHTD PLC
21271 Stevens Creek Boulevard	A CLEAN PLC FR BOOK
21275 Stevens Creek Boulevard	OAKS THEATRE
21275 Stevens Creek Boulevard	PEPES SENOR
21275 Stevens Creek Boulevard	SENROR PEPES
21275 Stevens Creek Boulevard	ACORN FLORIST
21340 Stevens Creek Boulevard	XXXX

1975

21121 Stevens Creek Boulevard	CUPRTNO CTY SR CTZN
21121 Stevens Creek Boulevard	CUPRTNO CTY RECR TN
21250 Stevens Creek Boulevard	DEANZA COLLEGE
21250 Stevens Creek Boulevard	FLINT CENTER OFC
21250 Stevens Creek Boulevard	GALEB PAVING CO
21250 Stevens Creek Boulevard	EDUCATIONAL PROGRAM
21250 Stevens Creek Boulevard	DEANZA CLG STF HSE
21250 Stevens Creek Boulevard	DEANZA CLG HSTRY CT
21250 Stevens Creek Boulevard	BAT AREA COLLEGE TV
21250 Stevens Creek Boulevard	DEANZA CLG BOOKSTRE

21250 Stevens Creek Boulevard	DEANZA CLG STUDENTS
21255 Stevens Creek Boulevard	SANDPIPER
21275 Stevens Creek Boulevard	OAKS THEATRE
21340 Stevens Creek Boulevard	XXXX

1970

21121 Stevens Creek Boulevard	CPRTNO CTY REREATN
21250 Stevens Creek Boulevard	DEANZA COLLEGE
21250 Stevens Creek Boulevard	DEANZA CLLG BKSTE
21250 Stevens Creek Boulevard	DEANZA CLG STF HSE
21250 Stevens Creek Boulevard	CANTEEN CORP
21340 Stevens Creek Boulevard	MEDEIROS MANUEL
21340 Stevens Creek Boulevard	DUNN ROBT R
21340 Stevens Creek Boulevard	EUPHRAT E F

HIG Research Summary

Site Location:

The Oaks Shopping Center
21255-21275 Stevens Creek Boulevard
Cupertino, CA

HIG Project #:

1520406

Research Summary

Completed:

8/31/2015



Historical
Information
Gatherers

Conducted For:

Envirosite Corporation
1175 Post Road E
Westport, CT

This Research Summary identifies the products and services ordered from Historical Information Gatherers, Inc. (HIG) for the above referenced site location.

City Directory Abstract

A search was conducted for directories that include coverage of the site area. This included researching one or more of the following: HIG's City Directory Collection, the Allen County (Indiana) Public Library's city directory collection, the Library of Congress Business Reference Services Collection, and other miscellaneous online sources. Please see research summary included on the first page of each abstract for a listing of publications referenced to create the CD Abstract.

Stevens Creek Boulevard (1970-2011)

Disclaimer & Waiver of Liability

This Research Summary and the related documents and images provided by Historical Information Gatherers (hereafter referred to as the "Site Specific HIG Data") contain information obtained from a variety of public and private sources. Additional information for the site and surrounding properties may exist. Accordingly, there can be no guaranty that the information provided is complete for its intended purpose. No warranty expressed or implied, is made whatsoever in connection with the Site Specific HIG Data. Historical Information Gatherers specifically disclaims the making of any such warranties, including without limitation, merchantability or fitness for a particular purpose. Historical Information Gatherers, its officers, employees and independent contractors cannot be held liable to anyone for any loss or damage, whether arising out of errors or omissions, negligence, accident or any other cause, resulting directly or indirectly from any information provided or any information not provided in the Site Specific HIG Data. Any liability on the part of Historical Information Gatherers is strictly limited to a refund equal to the amount paid for the Site Specific HIG Data.

HIG Copyright Notice

Copyright 2015 by Historical Information Gatherers, Inc. All rights reserved. The person or entity that ordered and paid for the Site Specific HIG Data is granted a limited license to reproduce the Site Specific HIG Data solely for purposes of providing supporting documentation for reports produced for the site location which is noted on page one of this Research Summary. Any other reproduction of the Site Specific HIG Data in any media or format, in whole or in part, is prohibited without prior written permission from Historical Information Gatherers.

Licensing Agreement

The licensing agreement between Historical Information Gatherers and infoGroup provides that Historical Information Gatherers may create photocopies or reproductions of portions of Polk City Directories, Hill-Donnelley Criss-Cross Directories and other directories under infoGroup copyright. The licensing agreement also permits the person or entity that ordered and paid for the Site Specific HIG Data to include photocopies or reproductions of portions of Polk City Directories, Hill-Donnelley Criss-Cross Directories and other directories under infoGroup copyright as supporting documents for reports produced for the site which is the subject of the Site Specific HIG Data.





Historical Topographic Map Report | 2015

Order Number: 2033

Report Generated: 08/25/2015

Project Name:

Project Number:

The Oaks Shopping Center
21255-21275 Stevens Creek Boulevard
Cupertino, CA

1175 Post Road East
Westport, CT 06880
Toll Free: 866-211-2028
www.envirositecorp.com

Envirosite's Historical Topographic Map Report is designed to assist in evaluating a subject property resulting from past activities. Envirosite's Historical Topographic Map Report includes a search of USGS historical topographic maps, dating back to the early 1900s.

TOPOGRAPHIC MAPS FOUND:

	Map Name:	Year:	Revision Year:	Scale:	Series:
1.	<u>Palo Alto</u>	1897	N/R	1 : 62500	7.5
2.	<u>Palo Alto</u>	1899	N/R	1 : 62500	7.5
3.	<u>Palo Alto</u>	1943	N/R	1 : 62500	7.5
4.	<u>Palo Alto</u>	1948	N/R	1 : 62500	7.5
5.	<u>Cupertino</u>	1953	N/R	1 : 24000	7.5
6.	<u>Cupertino</u>	1961	N/R	1 : 24000	7.5
7.	<u>Cupertino</u>	1961	N/R	1 : 24000	7.5
8.	<u>Cupertino</u>	1961	N/R	1 : 24000	7.5
9.	<u>Cupertino</u>	1961	N/R	1 : 24000	7.5
10.	<u>Cupertino</u>	1961	N/R	1 : 24000	7.5
11.	<u>Cupertino</u>	1961	N/R	1 : 24000	7.5
12.	<u>Palo Alto</u>	1961	N/R	1 : 62500	7.5
13.	<u>Palo Alto</u>	1961	N/R	1 : 62500	7.5
14.	<u>Cupertino</u>	1991	N/R	1 : 24000	7.5
15.	<u>Cupertino</u>	1991	N/R	1 : 24000	7.5
16.	<u>Cupertino</u>	2012	N/R	1 : 24000	7.5
17.	<u>Cupertino</u>	2015	N/R	1 : 24000	7.5

Envirosite Corporation appreciates your business.
Please contact your Envirosite Corporation customer service representative at 866-211-2028 with any questions.

Disclaimer - Copyright and Trademark Notice

THIS REPORT IS PROVIDED BY ENVIROSITE CORPORATION ("COMPANY") TO PURCHASER AND PURCHASER ACCEPTS THIS REPORT, STRICTLY ON AN "AS IS" BASIS. ALL CONDITIONS, REPRESENTATIONS AND WARRANTIES, WHETHER EXPRESS, IMPLIED, STATUTORY OR OTHERWISE, INCLUDING, WITHOUT LIMITATION, ANY IMPLIED WARRANTY OF ACCURACY OR CORRECTNESS OF INFORMATION CONTAINED HEREIN, MERCHANTABILITY, FITNESS FOR A PARTICULAR USE OR PURPOSE, OR NON-INFRINGEMENT OF THIRD PARTY RIGHTS, ARE HEREBY DISCLAIMED TO THE MAXIMUM EXTENT PERMITTED BY APPLICABLE LAW BY THE COMPANY AND ITS LICENSORS. IN NO EVENT SHALL THE COMPANY BE LIABLE TO ANYONE, WHETHER ARISING OUT OF ERRORS OR OMISSIONS, NEGLIGENCE, ACCIDENT OR ANY OTHER CAUSE, FOR ANY LOSS OF DAMAGE, INCLUDING, WITHOUT LIMITATION, SPECIAL, INCIDENTAL, CONSEQUENTIAL, OR EXEMPLARY DAMAGES ARISING FROM USE OF OR RELIANCE ON THIS REPORT. ANY LIABILITY ON THE PART OF THE COMPANY IS STRICTLY LIMITED TO A REFUND OF THE AMOUNT PAID FOR THIS REPORT.

This Report may contain certain information obtained from a variety of public and other sources reasonably available to the Company. Company does not claim nor represent that coverage information for the subject and surrounding properties does not exist from other sources. Furthermore, any analyses, estimates, ratings, environmental risk levels or risk codes provided in this Report are provided for illustrative purposes only, and are not intended to provide, nor should they be interpreted as providing any facts regarding, or prediction or forecast of, any environmental risk for any property. Only a Phase I Environmental Site Assessment performed by an environmental professional can provide information regarding the environmental risk for any property. Information contained in this Report should not be construed as legal advice and accordingly, the Company disclaims any liability whatsoever for any loss arising from or in reliance in whole or in part on the contents of the Report. This Report or any map, analyses and other information contained herein is protected by copyright and is provided to Purchaser for its internal use only. Any copying, reproduction or dissemination or other use, in whole or in part, without prior written permission from the Company is prohibited by law. All trademarks and logos used herein are proprietary to Envirosite Corporation and their respective owners and licensors.

SUBJECT NAME: The Oaks Shopping Center

PREPARED FOR: GeoTerren Environmental Services for PIERS Environmental Services

ADDRESS: 21255-21275 Stevens Creek Boulevard, Cupertino, CA
LAT/LONG: 37.323618 / -122.047973

ORDER #: 2033
REPORT DATE: 08/25/2015

SUBJECT QUAD:

MAP NAME: Palo Alto
SERIES: 7.5

MAP YEAR: 1897
SCALE: 1 : 62500

REVISION YEAR: N/R
Part 1

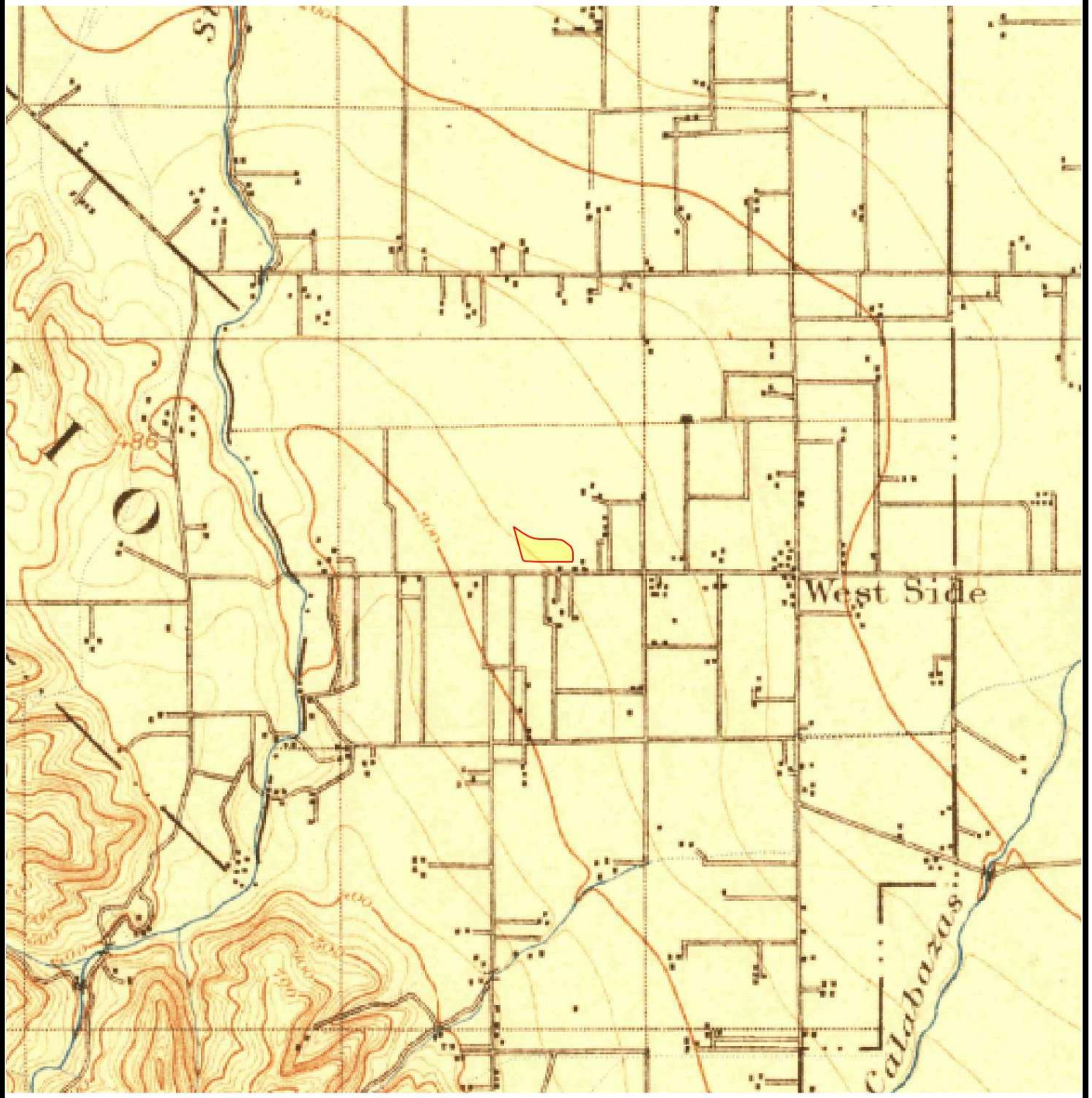

SUBJECT NAME: The Oaks Shopping Center

PREPARED FOR: GeoTerren Environmental Services for PIERS Environmental Services

ADDRESS: 21255-21275 Stevens Creek Boulevard, Cupertino, CA
LAT/LONG: 37.323618 / -122.047973

ORDER #: 2033
REPORT DATE: 08/25/2015

SUBJECT QUAD:

MAP NAME: Palo Alto
SERIES: 7.5

MAP YEAR: 1899
SCALE: 1 : 62500

REVISION YEAR: N/R
Part 1

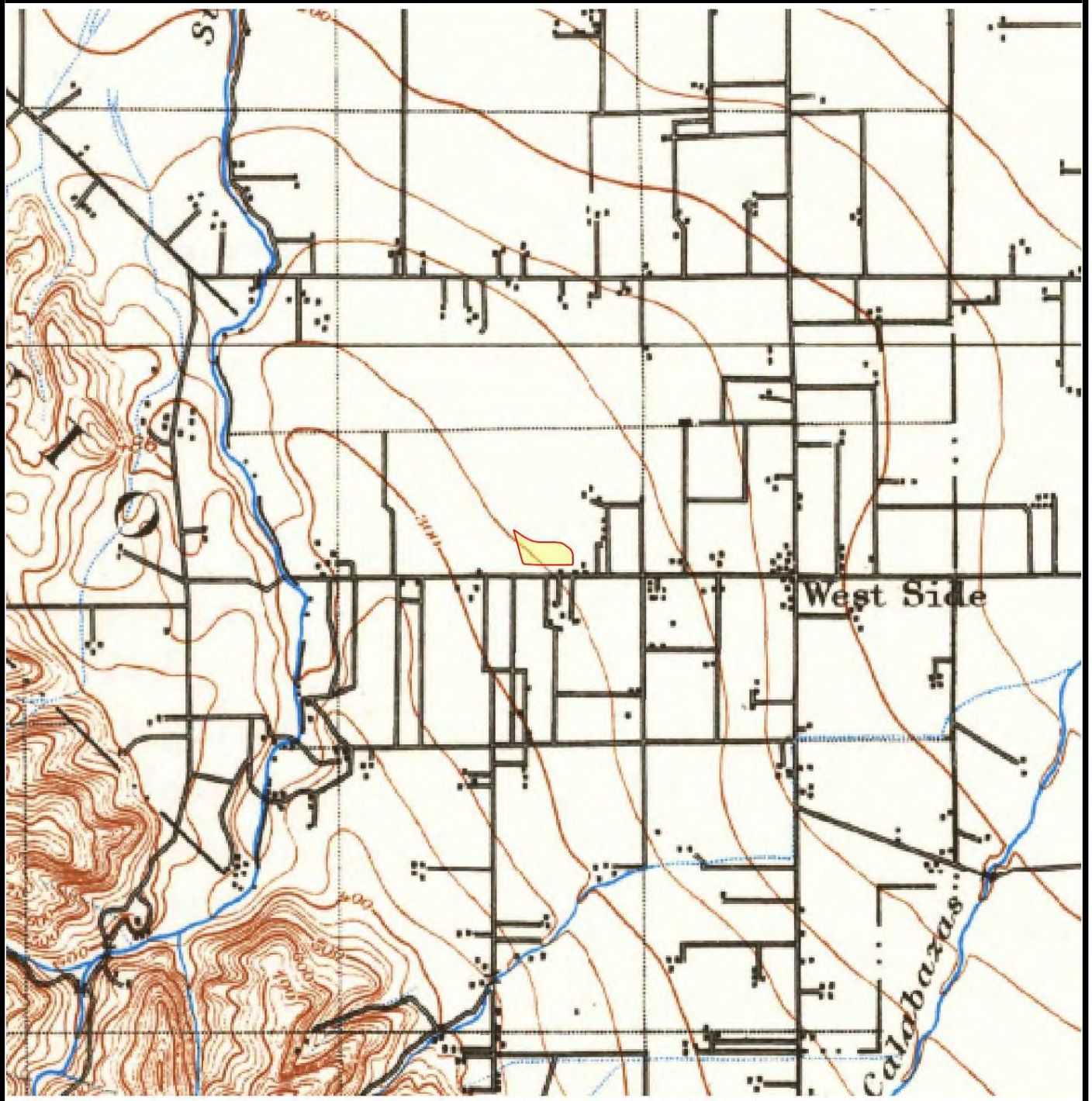

SUBJECT NAME: The Oaks Shopping Center

PREPARED FOR: GeoTerren Environmental Services for PIERS Environmental Services

ADDRESS: 21255-21275 Stevens Creek Boulevard, Cupertino, CA
LAT/LONG: 37.323618 / -122.047973

ORDER #: 2033
REPORT DATE: 08/25/2015

SUBJECT QUAD:

MAP NAME:	Palo Alto	MAP YEAR:	1943	REVISION YEAR:	N/R
SERIES:	7.5	SCALE:	1 : 62500	Part	1

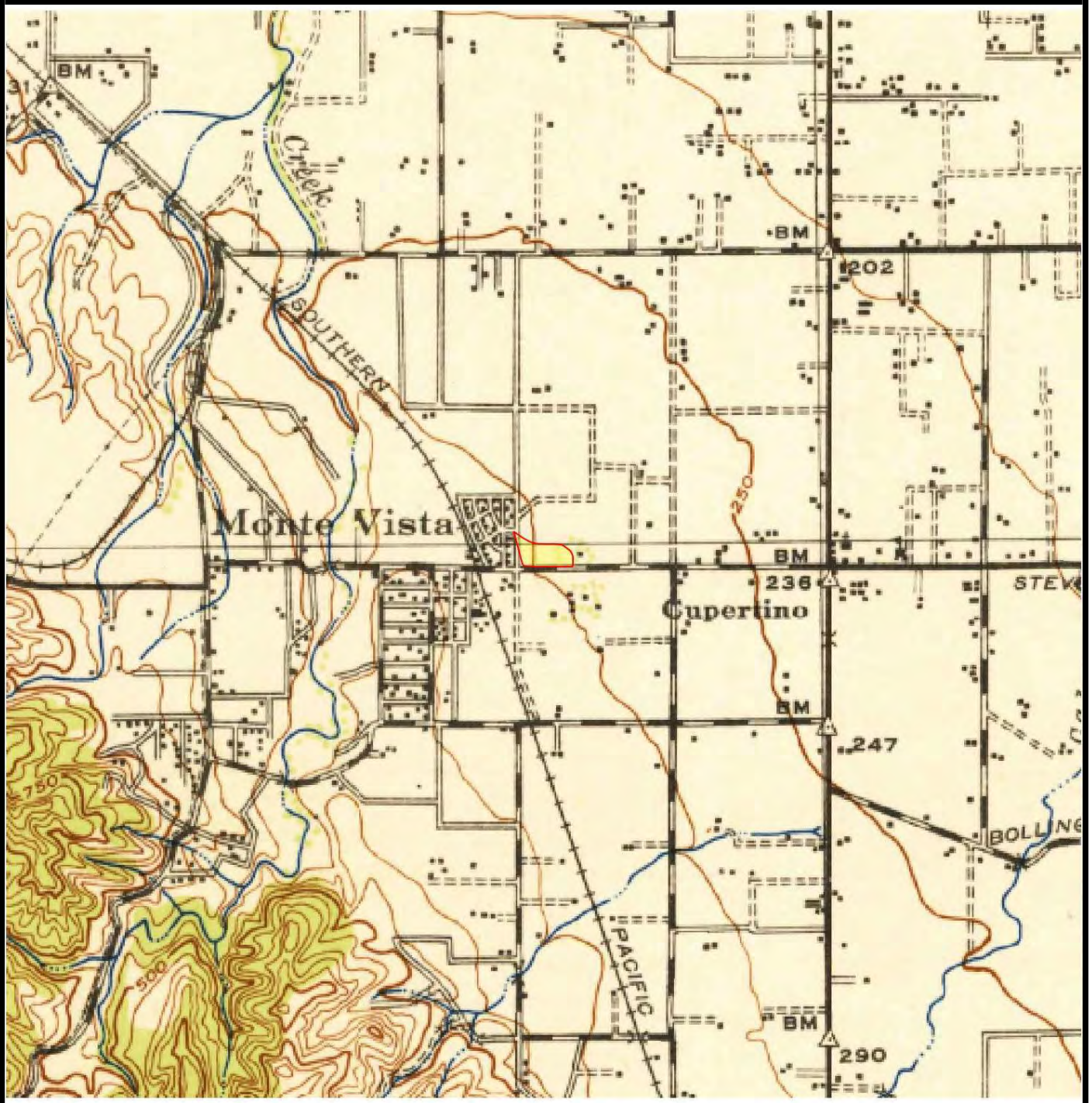

SUBJECT NAME: The Oaks Shopping Center

PREPARED FOR: GeoTerren Environmental Services for PIERS Environmental Services

ADDRESS: 21255-21275 Stevens Creek Boulevard, Cupertino, CA
LAT/LONG: 37.323618 / -122.047973

ORDER #: 2033
REPORT DATE: 08/25/2015

SUBJECT QUAD:

MAP NAME:	Palo Alto	MAP YEAR:	1948	REVISION YEAR:	N/R
SERIES:	7.5	SCALE:	1 : 62500	Part	1

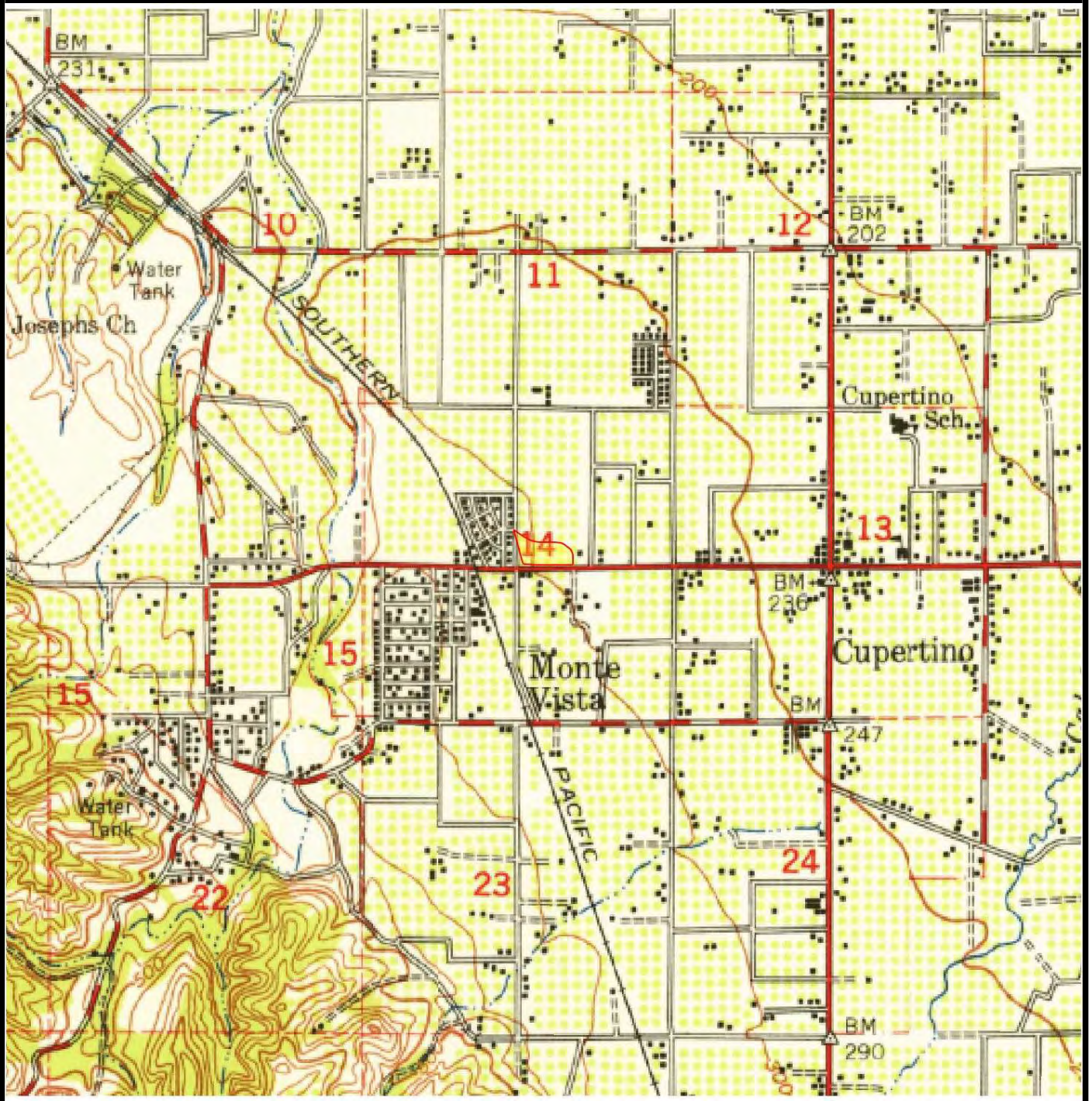

SUBJECT NAME: The Oaks Shopping Center

PREPARED FOR: GeoTerren Environmental Services for PIERS Environmental Services

ADDRESS: 21255-21275 Stevens Creek Boulevard, Cupertino, CA
LAT/LONG: 37.323618 / -122.047973

ORDER #: 2033
REPORT DATE: 08/25/2015

SUBJECT QUAD:

MAP NAME:	Cupertino	MAP YEAR:	1953	REVISION YEAR:	N/R
SERIES:	7.5	SCALE:	1 : 24000	Part	1

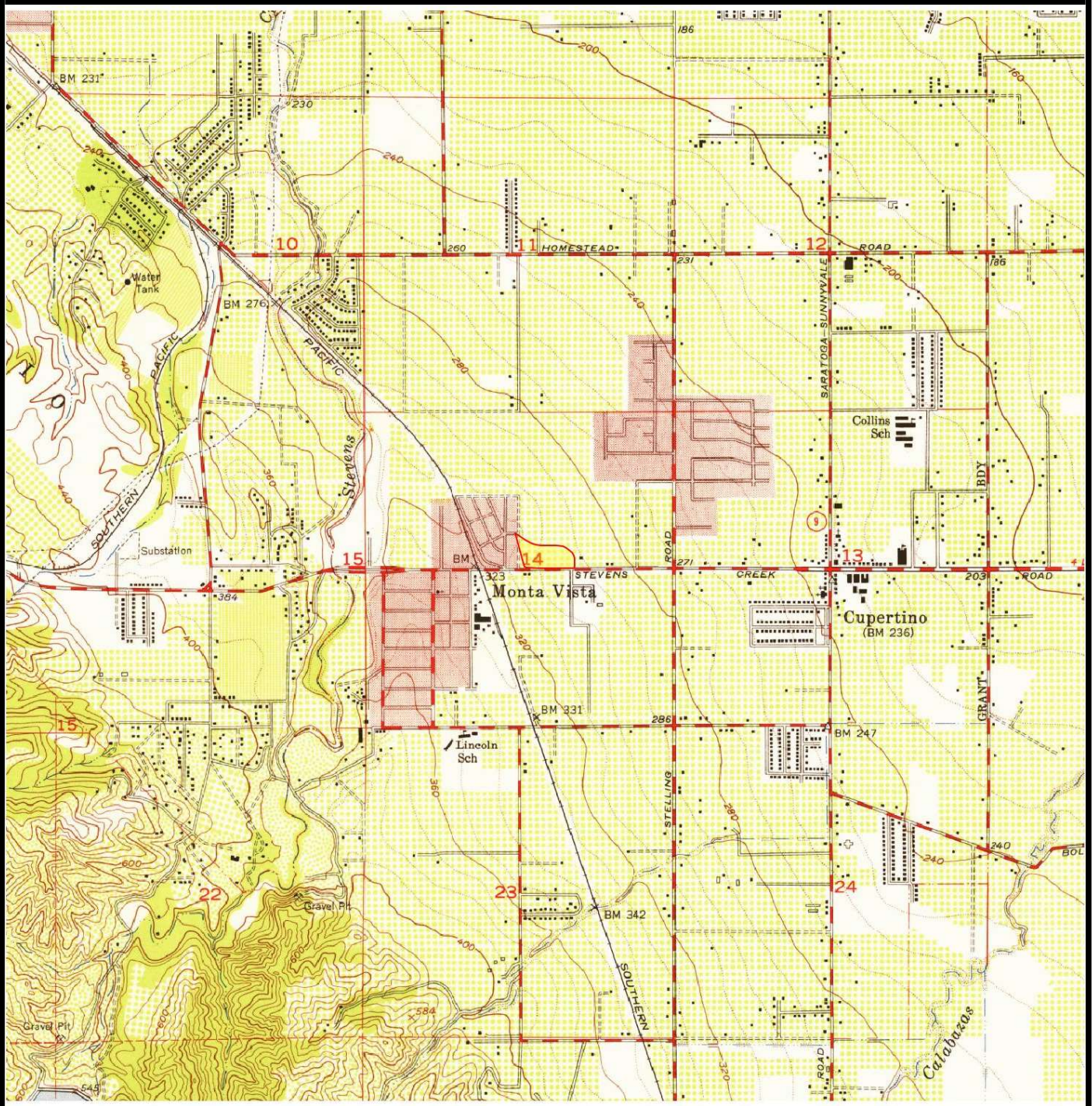

SUBJECT NAME: The Oaks Shopping Center

PREPARED FOR: GeoTerren Environmental Services for PIERS Environmental Services

ADDRESS: 21255-21275 Stevens Creek Boulevard, Cupertino, CA
LAT/LONG: 37.323618 / -122.047973

ORDER #: 2033
REPORT DATE: 08/25/2015

SUBJECT QUAD:

MAP NAME:	Cupertino	MAP YEAR:	1961	REVISION YEAR:	N/R
SERIES:	7.5	SCALE:	1 : 24000	Part	1

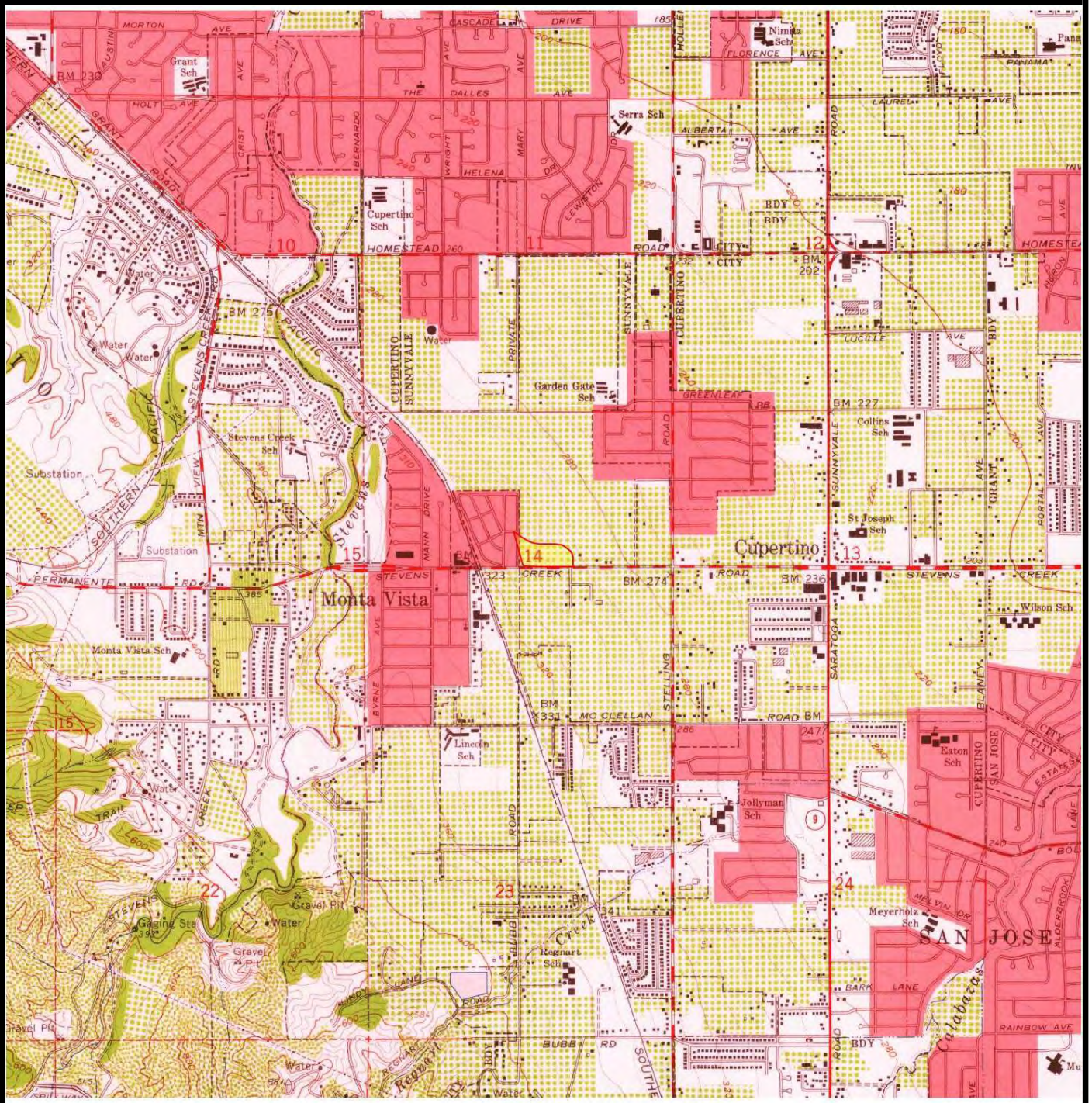

SUBJECT NAME: The Oaks Shopping Center

PREPARED FOR: GeoTerren Environmental Services for PIERS Environmental Services

ADDRESS: 21255-21275 Stevens Creek Boulevard, Cupertino, CA
LAT/LONG: 37.323618 / -122.047973

ORDER #: 2033
REPORT DATE: 08/25/2015

SUBJECT QUAD:

MAP NAME:	Cupertino	MAP YEAR:	1961	REVISION YEAR:	N/R
SERIES:	7.5	SCALE:	1 : 24000	Part	1

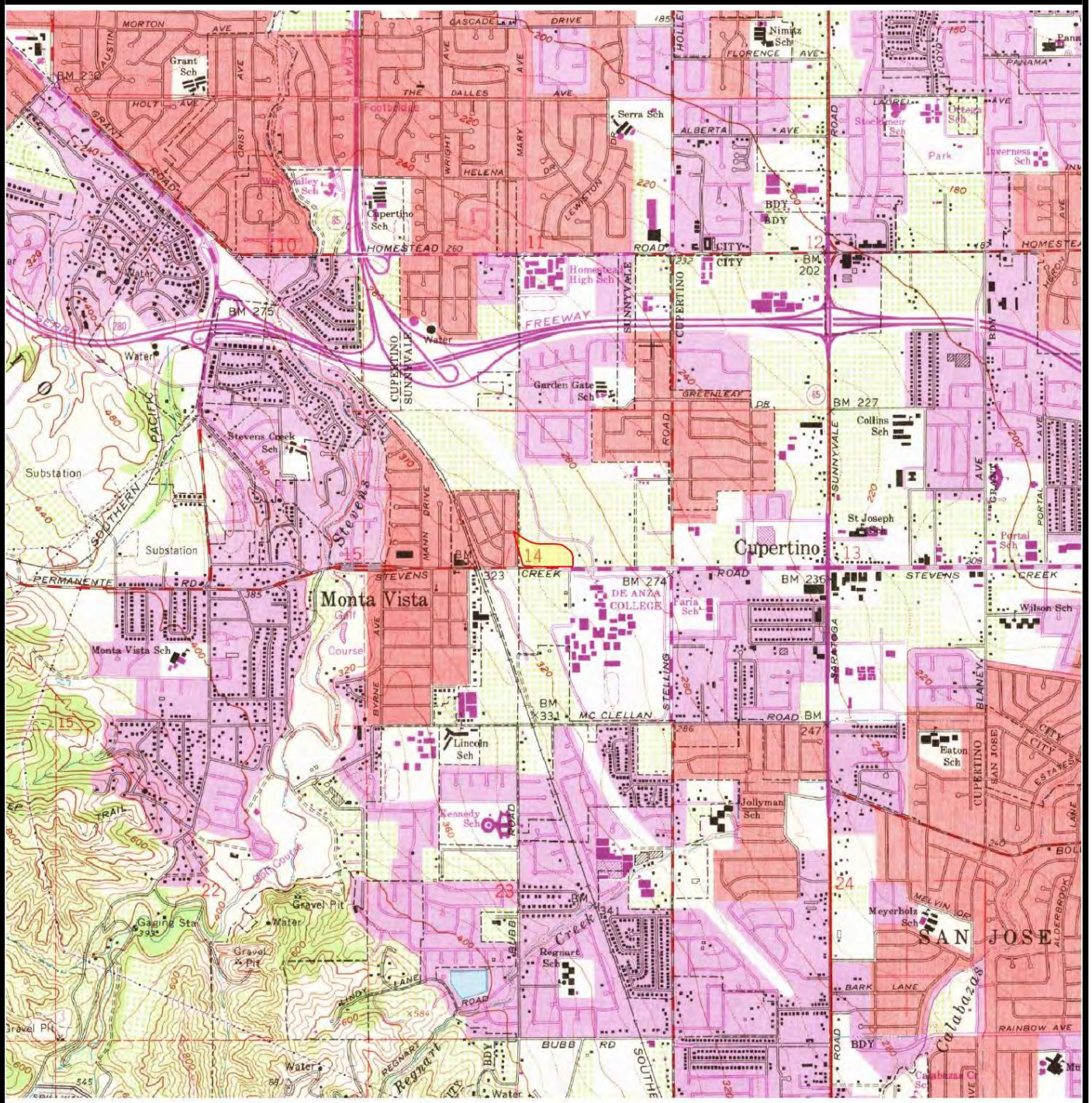

SUBJECT NAME: The Oaks Shopping Center

PREPARED FOR: GeoTerren Environmental Services for PIERS Environmental Services

ADDRESS: 21255-21275 Stevens Creek Boulevard, Cupertino, CA
LAT/LONG: 37.323618 / -122.047973

ORDER #: 2033
REPORT DATE: 08/25/2015

SUBJECT QUAD:

MAP NAME:	Cupertino	MAP YEAR:	1961	REVISION YEAR:	N/R
SERIES:	7.5	SCALE:	1 : 24000	Part	1

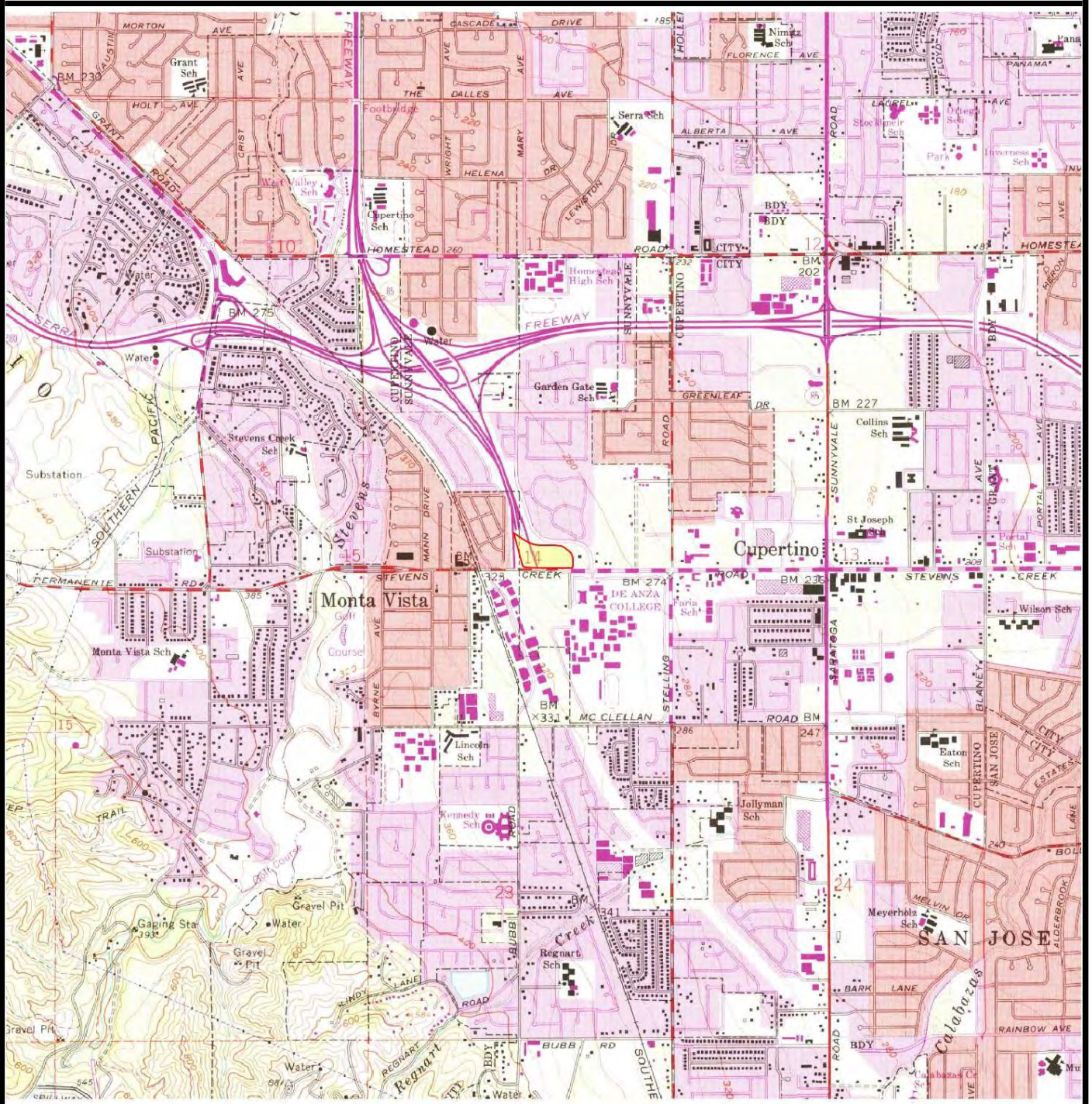

SUBJECT NAME: The Oaks Shopping Center

PREPARED FOR: GeoTerren Environmental Services for PIERS Environmental Services

ADDRESS: 21255-21275 Stevens Creek Boulevard, Cupertino, CA
LAT/LONG: 37.323618 / -122.047973

ORDER #: 2033
REPORT DATE: 08/25/2015

SUBJECT QUAD:

MAP NAME:	Cupertino	MAP YEAR:	1961	REVISION YEAR:	N/R
SERIES:	7.5	SCALE:	1 : 24000	Part	1

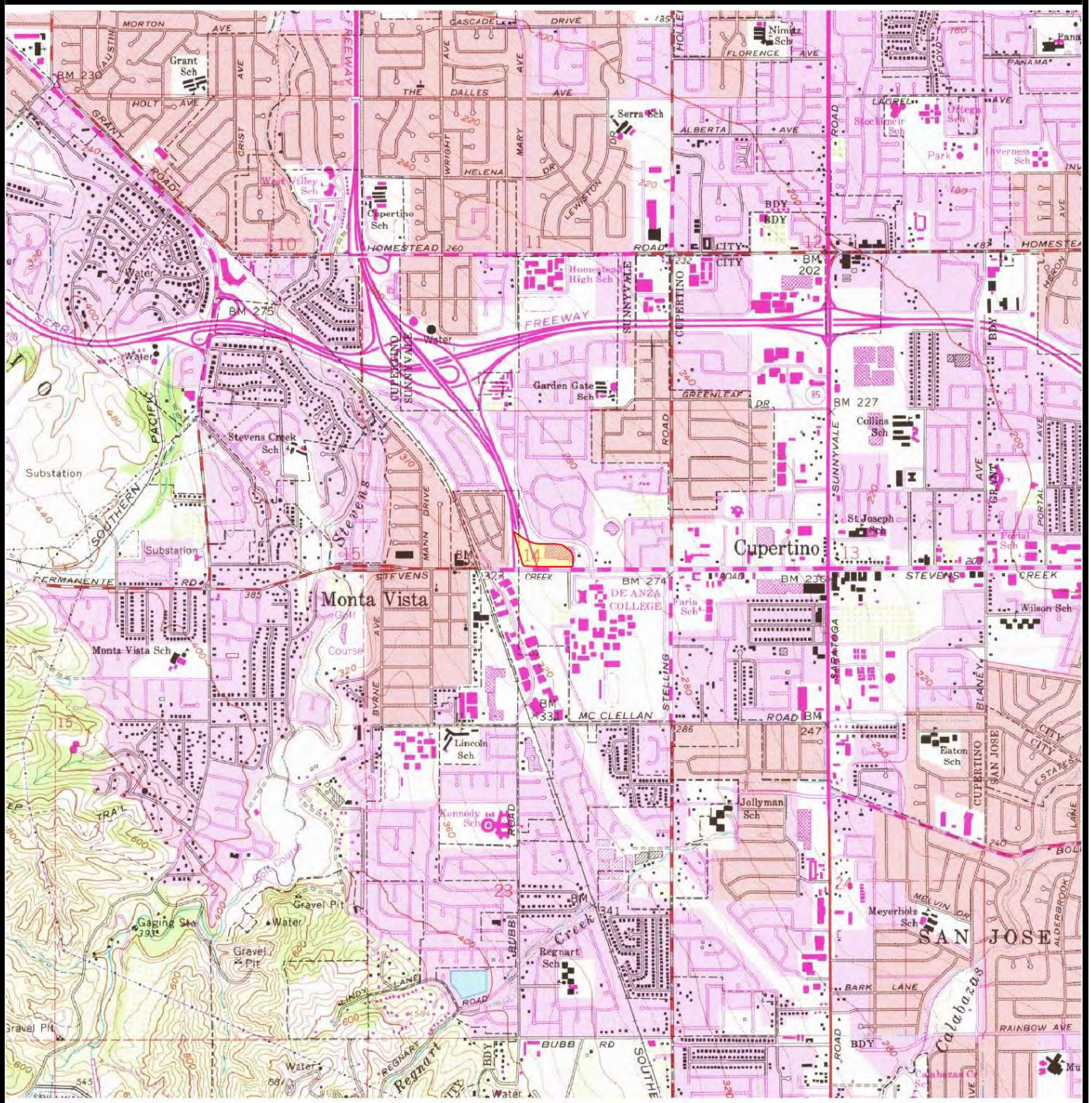

SUBJECT NAME: The Oaks Shopping Center

PREPARED FOR: GeoTerren Environmental Services for PIERS Environmental Services

ADDRESS: 21255-21275 Stevens Creek Boulevard, Cupertino, CA
LAT/LONG: 37.323618 / -122.047973

ORDER #: 2033
REPORT DATE: 08/25/2015

SUBJECT QUAD:

MAP NAME:	Cupertino	MAP YEAR:	1961	REVISION YEAR:	N/R
SERIES:	7.5	SCALE:	1 : 24000	Part	1

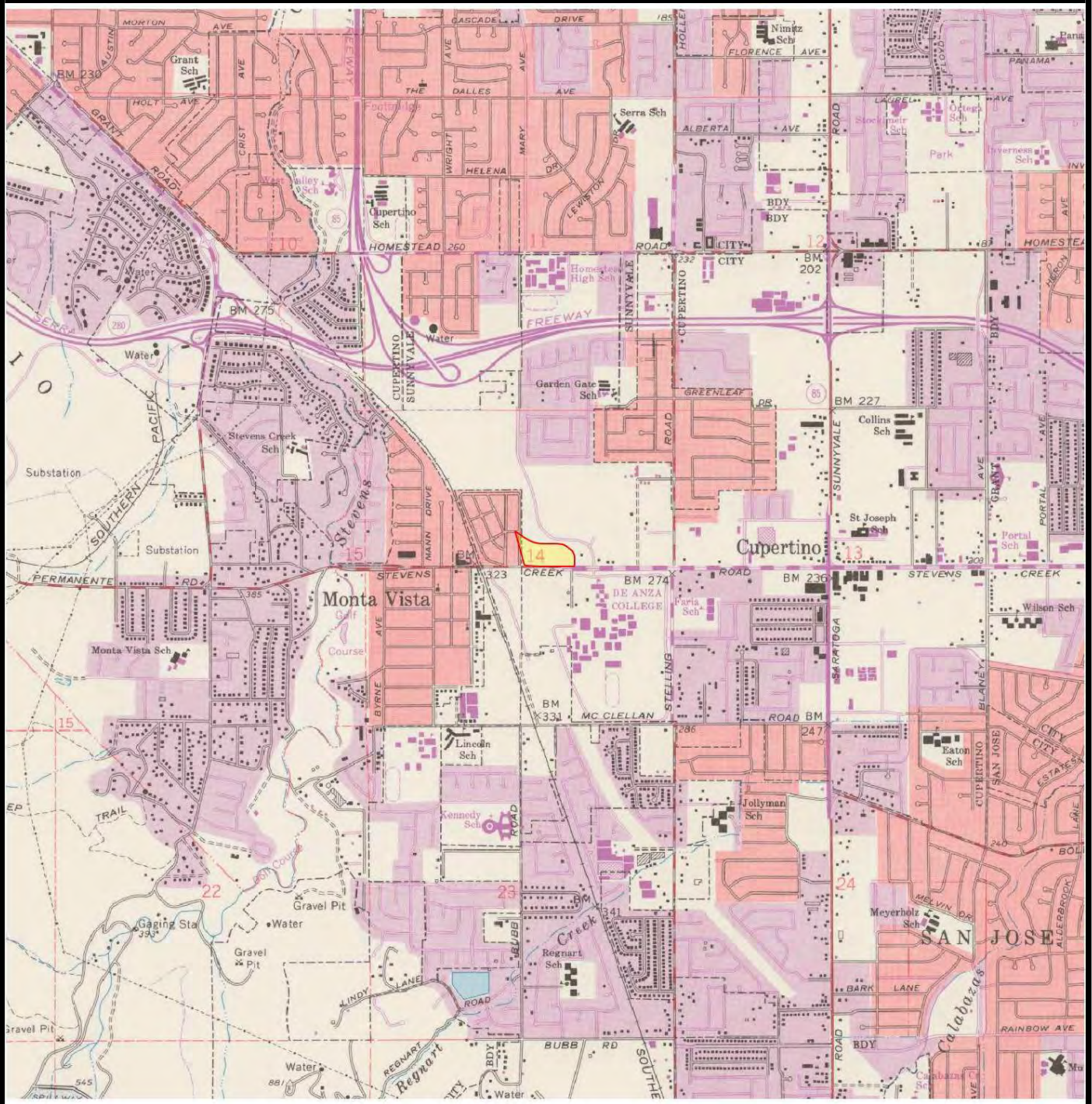

SUBJECT NAME: The Oaks Shopping Center

PREPARED FOR: GeoTerren Environmental Services for PIERS Environmental Services

ADDRESS: 21255-21275 Stevens Creek Boulevard, Cupertino, CA
LAT/LONG: 37.323618 / -122.047973

ORDER #: 2033
REPORT DATE: 08/25/2015

SUBJECT QUAD:

MAP NAME:	Cupertino	MAP YEAR:	1961	REVISION YEAR:	N/R
SERIES:	7.5	SCALE:	1 : 24000	Part	1

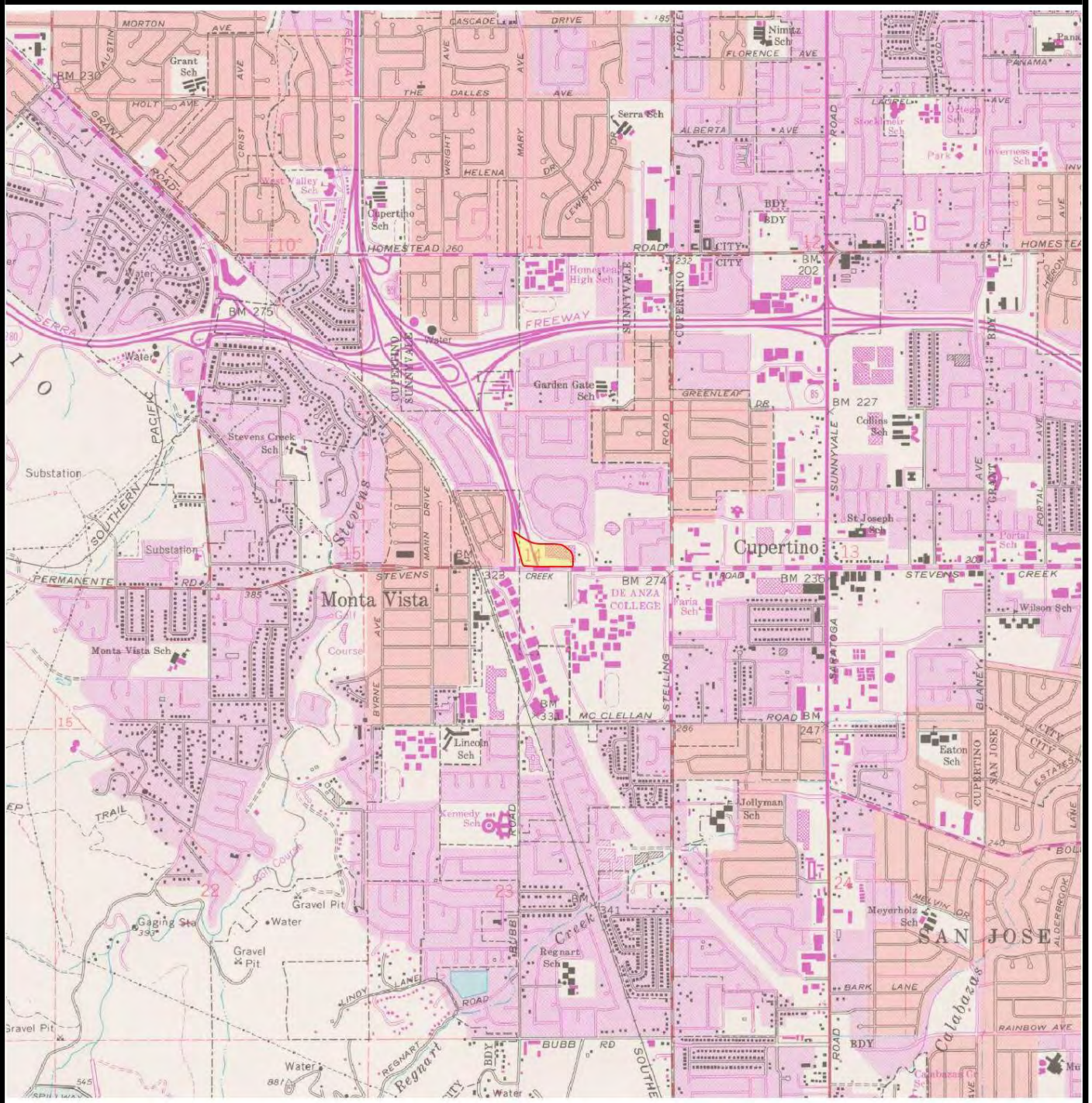

SUBJECT NAME: The Oaks Shopping Center

PREPARED FOR: GeoTerren Environmental Services for PIERS Environmental Services

ADDRESS: 21255-21275 Stevens Creek Boulevard, Cupertino, CA
LAT/LONG: 37.323618 / -122.047973

ORDER #: 2033
REPORT DATE: 08/25/2015

SUBJECT QUAD:

MAP NAME:	Palo Alto	MAP YEAR:	1961	REVISION YEAR:	N/R
SERIES:	7.5	SCALE:	1 : 62500	Part	1

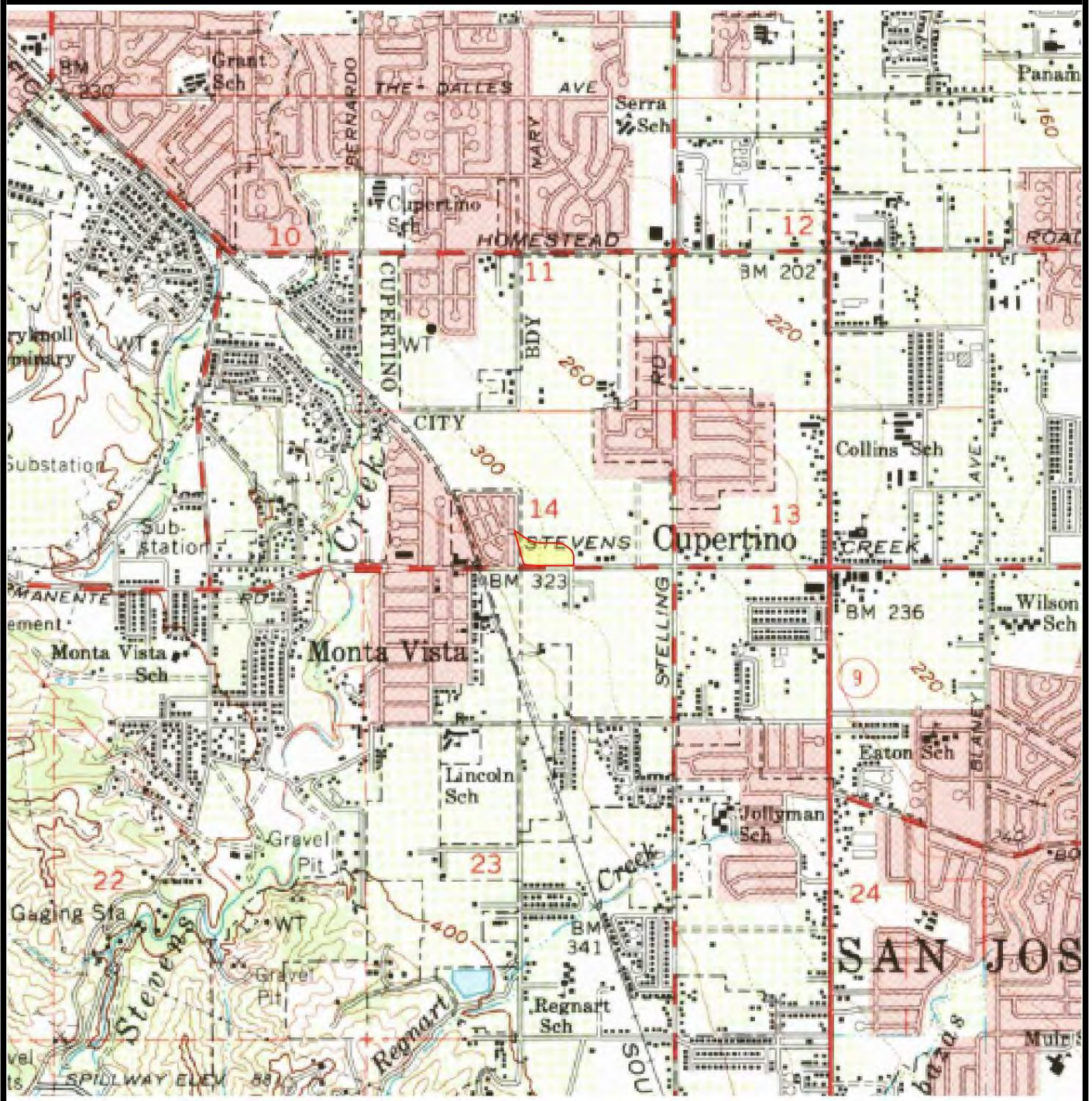

SUBJECT NAME: The Oaks Shopping Center

PREPARED FOR: GeoTerren Environmental Services for PIERS Environmental Services

ADDRESS: 21255-21275 Stevens Creek Boulevard, Cupertino, CA
LAT/LONG: 37.323618 / -122.047973

ORDER #: 2033
REPORT DATE: 08/25/2015

SUBJECT QUAD:

MAP NAME:	Palo Alto	MAP YEAR:	1961	REVISION YEAR:	N/R
SERIES:	7.5	SCALE:	1 : 62500	Part	1

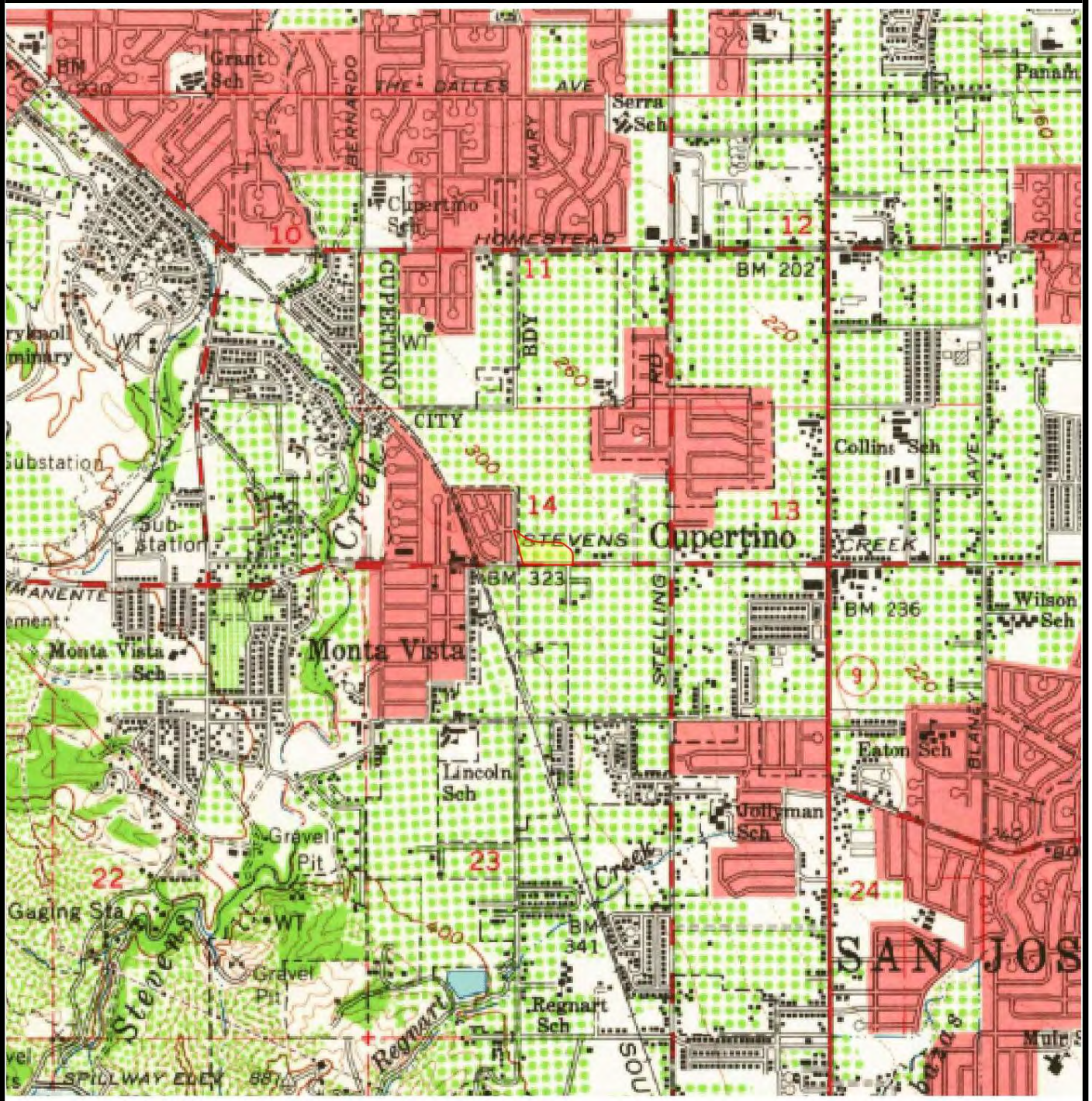

SUBJECT NAME: The Oaks Shopping Center

PREPARED FOR: GeoTerren Environmental Services for PIERS Environmental Services

ADDRESS: 21255-21275 Stevens Creek Boulevard, Cupertino, CA
LAT/LONG: 37.323618 / -122.047973

ORDER #: 2033
REPORT DATE: 08/25/2015

SUBJECT QUAD:

MAP NAME:	Cupertino	MAP YEAR:	1991	REVISION YEAR:	N/R
SERIES:	7.5	SCALE:	1 : 24000	Part	1

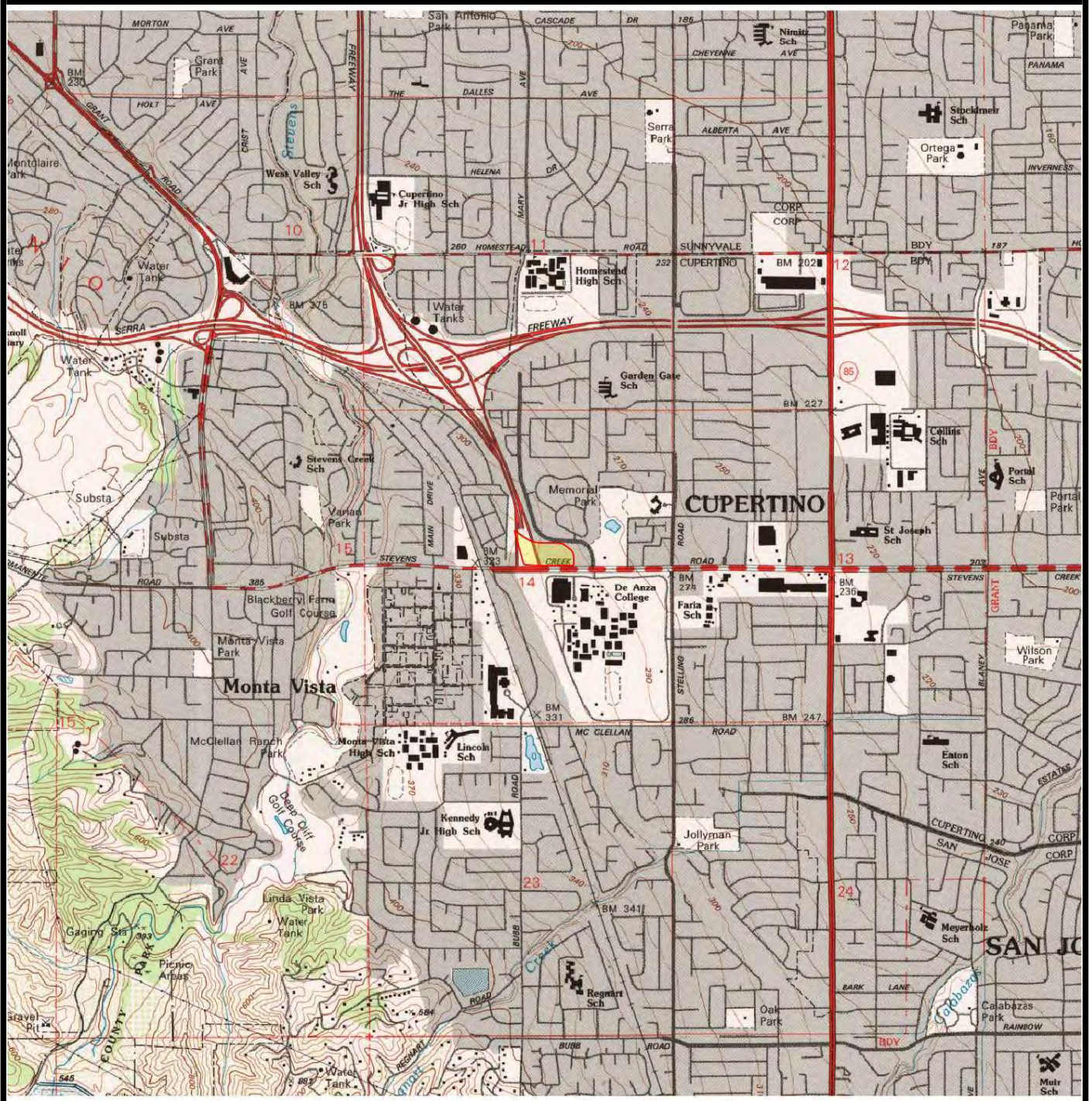

SUBJECT NAME: The Oaks Shopping Center

PREPARED FOR: GeoTerren Environmental Services for PIERS Environmental Services

ADDRESS: 21255-21275 Stevens Creek Boulevard, Cupertino, CA
LAT/LONG: 37.323618 / -122.047973

ORDER #: 2033
REPORT DATE: 08/25/2015

SUBJECT QUAD:

MAP NAME:	Cupertino	MAP YEAR:	1991	REVISION YEAR:	N/R
SERIES:	7.5	SCALE:	1 : 24000	Part	1

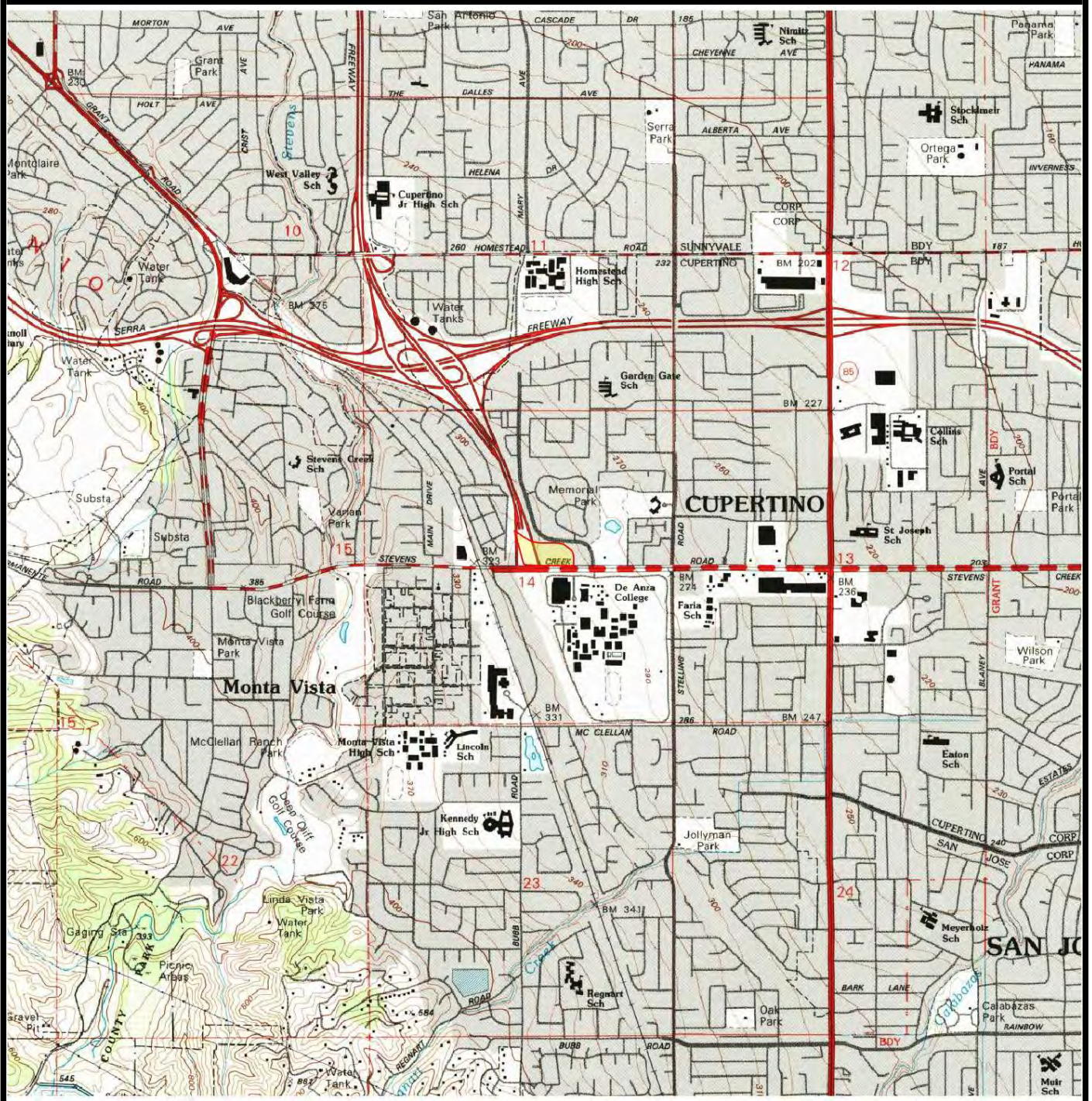

SUBJECT NAME: The Oaks Shopping Center

PREPARED FOR: GeoTerren Environmental Services for PIERS Environmental Services

ADDRESS: 21255-21275 Stevens Creek Boulevard, Cupertino, CA
LAT/LONG: 37.323618 / -122.047973

ORDER #: 2033
REPORT DATE: 08/25/2015

SUBJECT QUAD:

MAP NAME:	Cupertino	MAP YEAR:	2012	REVISION YEAR:	N/R
SERIES:	7.5	SCALE:	1 : 24000	Part	1

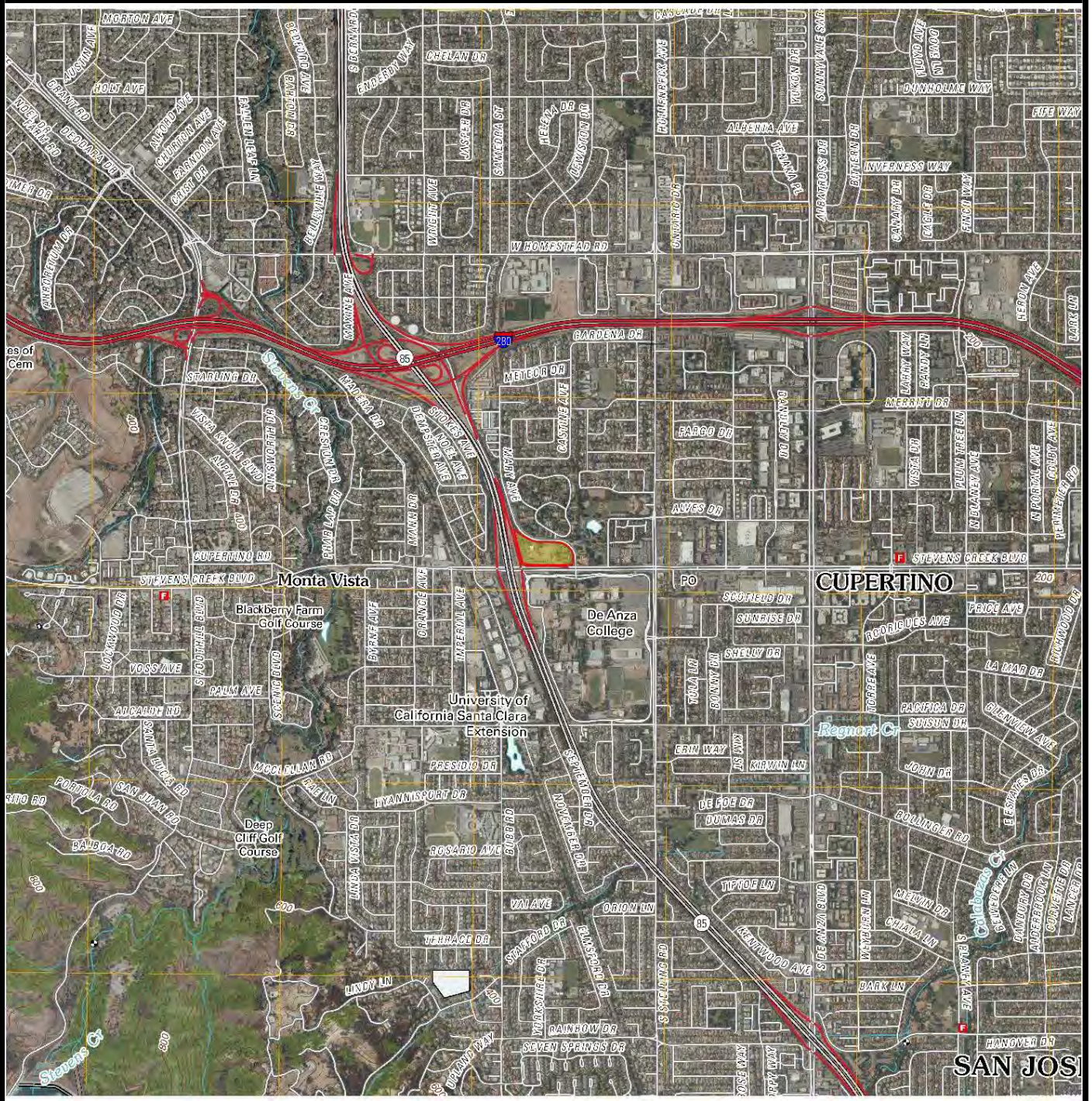

SUBJECT NAME: The Oaks Shopping Center

PREPARED FOR: GeoTerren Environmental Services for PIERS Environmental Services

ADDRESS: 21255-21275 Stevens Creek Boulevard, Cupertino, CA
LAT/LONG: 37.323618 / -122.047973

ORDER #: 2033
REPORT DATE: 08/25/2015

SUBJECT QUAD:

MAP NAME:	Cupertino	MAP YEAR:	2015	REVISION YEAR:	N/R
SERIES:	7.5	SCALE:	1 : 24000	Part	1

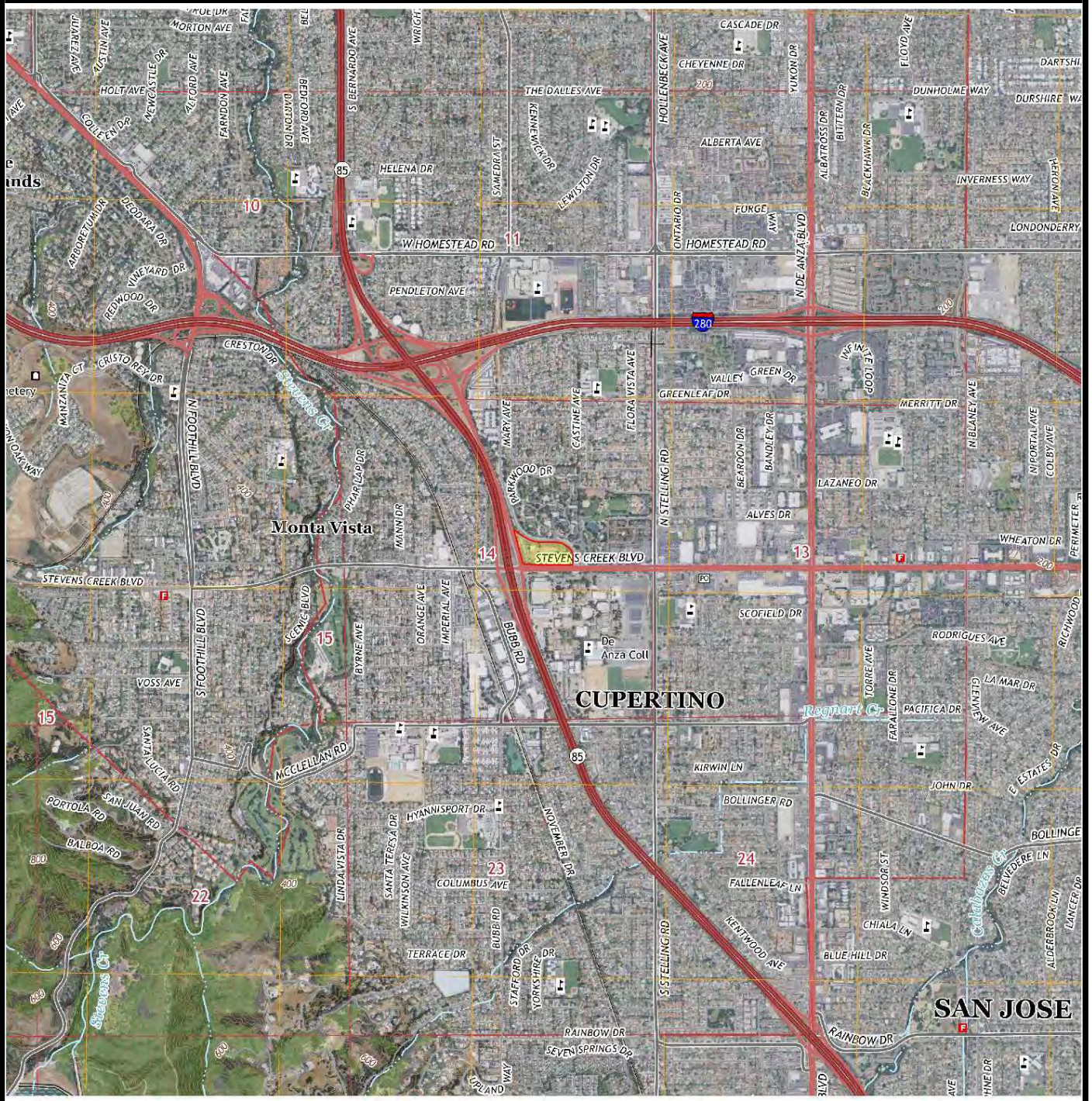

APPENDIX E
INTERVIEW DOCUMENTATION

PIERS ENVIRONMENTAL SERVICES
ENVIRONMENTAL QUESTIONNAIRE / DISCLOSURE STATEMENT
AND PROPERTY OBSERVATION FORM

SUBJECT SITE ADDRESS:

OAKS Shopping Center (21267 Stevens Creek BLVD, Cupertino, CA 95014)

PERSON INTERVIEWED:

Abbas Zakerni

TITLE:

Current Property Manager

DATE:

09/05/2015

If you indicate an affirmative response (YES) to any of the below listed questions, please attach a separate sheet with details explaining the issue.

QUESTION	USER / OR KEY SITE MANAGER	OWNER	TENANT	PM OBSERVED
1. Are you aware of any environmental cleanup liens against the property that are filed or recorded under federal, tribal, state or local law?	<input type="checkbox"/> YES <input checked="" type="checkbox"/> NO	<input type="checkbox"/> YES <input type="checkbox"/> NO	<input type="checkbox"/> YES <input type="checkbox"/> NO	<input type="checkbox"/> YES x <input type="checkbox"/> NO
2. Are you aware of any AULs, (Activity and Land Use Limitations), such as, engineering controls, land use restrictions or institutional controls that are in place at the site and/ or have been filed or recorded in a registry under federal, tribal, state or local law?	<input type="checkbox"/> YES <input checked="" type="checkbox"/> NO	<input type="checkbox"/> YES <input type="checkbox"/> NO	<input type="checkbox"/> YES <input type="checkbox"/> NO	<input type="checkbox"/> YES x <input type="checkbox"/> NO
3. Do you have any specialized knowledge, specific information and/or direct experience in relation to hazardous chemicals (types, quantities, processes, disposal techniques) used at the property or nearby properties?	<input type="checkbox"/> YES <input checked="" type="checkbox"/> NO	<input type="checkbox"/> YES <input type="checkbox"/> NO	<input type="checkbox"/> YES <input type="checkbox"/> NO	x <input type="checkbox"/> YES <input type="checkbox"/> NO
4. Does the price being paid for this property reasonably reflect the fair market value of the property? If you conclude that there is a difference, have you considered whether the lower purchase price is because contamination is known or believed to be present at the property?	<input checked="" type="checkbox"/> YES <input type="checkbox"/> NO	<input type="checkbox"/> YES <input type="checkbox"/> NO	<input type="checkbox"/> YES <input type="checkbox"/> NO	<input type="checkbox"/> YES <input type="checkbox"/> NO

QUESTION	USER / OR KEY SITE MANAGER	OWNER	TENANT	PM OBSERVED
5. Are you aware of any known or reasonably ascertainable information about the property that would help the environmental professional to identify conditions indicative of releases or threatened releases? For example: Do you know the past uses of the property?	<input type="checkbox"/> YES <input checked="" type="checkbox"/> NO	<input type="checkbox"/> YES <input type="checkbox"/> NO	<input type="checkbox"/> YES <input type="checkbox"/> NO	<input checked="" type="checkbox"/> YES <input type="checkbox"/> NO
5A. Do you know the specific chemicals that are present or once were present at the property?	<input type="checkbox"/> YES <input checked="" type="checkbox"/> NO	<input type="checkbox"/> YES <input type="checkbox"/> NO	<input type="checkbox"/> YES <input type="checkbox"/> NO	<input checked="" type="checkbox"/> YES <input type="checkbox"/> NO
5B. Do you know of spills or other chemicals releases that have taken place on the property?	<input type="checkbox"/> YES <input checked="" type="checkbox"/> NO	<input type="checkbox"/> YES <input type="checkbox"/> NO	<input type="checkbox"/> YES <input type="checkbox"/> NO	<input type="checkbox"/> YES <input checked="" type="checkbox"/> NO
5C. Do you know of any environmental cleanups that have taken place on the property?	<input type="checkbox"/> YES <input checked="" type="checkbox"/> NO	<input type="checkbox"/> YES <input type="checkbox"/> NO	<input type="checkbox"/> YES <input type="checkbox"/> NO	<input type="checkbox"/> YES <input checked="" type="checkbox"/> NO
5D. Do you know of any environmental violations in connection with the Property?	<input type="checkbox"/> YES <input checked="" type="checkbox"/> NO	<input type="checkbox"/> YES <input type="checkbox"/> NO	<input type="checkbox"/> YES <input type="checkbox"/> NO	<input type="checkbox"/> YES <input checked="" type="checkbox"/> NO
6. Based on your knowledge and experience related to the property are there any obvious indicators that point to the presence or likely presence of contamination at the property?	<input type="checkbox"/> YES <input checked="" type="checkbox"/> NO	<input type="checkbox"/> YES <input type="checkbox"/> NO	<input type="checkbox"/> YES <input type="checkbox"/> NO	<input checked="" type="checkbox"/> YES <small>previous dry cleaner</small> <input type="checkbox"/> NO
7. Is the property or any adjoining property currently used for an industrial use?	<input type="checkbox"/> YES <input checked="" type="checkbox"/> NO	<input type="checkbox"/> YES <input type="checkbox"/> NO	<input type="checkbox"/> YES <input type="checkbox"/> NO	<input type="checkbox"/> YES <input checked="" type="checkbox"/> NO
7A) Did you observe evidence or do you have any prior knowledge that the property or adjoining property has been used for an industrial use in the past?	<input type="checkbox"/> YES <input checked="" type="checkbox"/> NO	<input type="checkbox"/> YES <input type="checkbox"/> NO	<input type="checkbox"/> YES <input type="checkbox"/> NO	<input type="checkbox"/> YES <input checked="" type="checkbox"/> NO
8. Is the property or adjoining property currently or previously used as a gasoline station, motor repair facility, commercial printing facility, dry cleaners, photo developing laboratory, junkyard, landfill, waste treatment, storage, disposal, processing, or recycling facility?	<input type="checkbox"/> YES <input checked="" type="checkbox"/> NO	<input type="checkbox"/> YES <input type="checkbox"/> NO	<input type="checkbox"/> YES <input type="checkbox"/> NO	<input checked="" type="checkbox"/> YES <small>dry cleaners</small> <input type="checkbox"/> NO

QUESTION	USER / OR KEY SITE MANAGER	OWNER	TENANT	PM OBSERVED
<p>9. Are there currently or were there previously any discarded auto or industrial batteries, or other chemicals > 5 gal in volume or 50 gallons in the aggregate on site?</p>	<input type="checkbox"/> YES <input checked="" type="checkbox"/> NO	<input type="checkbox"/> YES <input type="checkbox"/> NO	<input type="checkbox"/> YES <input type="checkbox"/> NO	<input type="checkbox"/> YES <input checked="" type="checkbox"/> NO
<p>10. Did you observe evidence or do you have prior knowledge that fill dirt has been brought onto the property that originated from a contaminated site or that is of an unknown origin?</p>	<input type="checkbox"/> YES <input checked="" type="checkbox"/> NO	<input type="checkbox"/> YES <input type="checkbox"/> NO	<input type="checkbox"/> YES <input type="checkbox"/> NO	<input type="checkbox"/> YES <input checked="" type="checkbox"/> NO
<p>11. Are there currently or were there previously any pits, ponds, or lagoons located on the property in connection with waste treatment or waste disposal?</p>	<input type="checkbox"/> YES <input checked="" type="checkbox"/> NO	<input type="checkbox"/> YES <input type="checkbox"/> NO	<input type="checkbox"/> YES <input type="checkbox"/> NO	<input type="checkbox"/> YES <input checked="" type="checkbox"/> NO
<p>12. Is there currently, or was there previously any stained soil located on the Property?</p>	<input type="checkbox"/> YES <input checked="" type="checkbox"/> NO	<input type="checkbox"/> YES <input type="checkbox"/> NO	<input type="checkbox"/> YES <input type="checkbox"/> NO	<input type="checkbox"/> YES <input checked="" type="checkbox"/> NO
<p>13. Are there currently or were there previously any registered or unregistered storage tanks (above or underground) located on the property?</p>	<input type="checkbox"/> YES <input checked="" type="checkbox"/> NO	<input type="checkbox"/> YES <input type="checkbox"/> NO	<input type="checkbox"/> YES <input type="checkbox"/> NO	<input type="checkbox"/> YES <input checked="" type="checkbox"/> NO
<p>14. Are there currently or were there previously any vent pipes, fill pipes, or access ways indicating a fill pipe protruding from the ground on the property or adjacent to any structure located on the property?</p>	<input type="checkbox"/> YES <input checked="" type="checkbox"/> NO	<input type="checkbox"/> YES <input type="checkbox"/> NO	<input type="checkbox"/> YES <input type="checkbox"/> NO	<input type="checkbox"/> YES <input checked="" type="checkbox"/> NO
<p>15. Is there currently or was there previously evidence of leaks, spills or staining by substances other than water, or foul odors, associated with any flooring, drains, walls, ceilings, or exposed grounds on the property?</p>	<input type="checkbox"/> YES <input checked="" type="checkbox"/> NO	<input type="checkbox"/> YES <input type="checkbox"/> NO	<input type="checkbox"/> YES <input type="checkbox"/> NO	<input type="checkbox"/> YES <input checked="" type="checkbox"/> NO

QUESTION	USER / OR KEY SITE MANAGER	OWNER	TENANT	PM OBSERVED
<p>16. If the property is served by a private well or non-public water system, do you have any knowledge that contaminants have been identified in the well or system that exceed allowable limits ?</p>	<input type="checkbox"/> YES <input checked="" type="checkbox"/> NO	<input type="checkbox"/> YES <input type="checkbox"/> NO	<input type="checkbox"/> YES <input type="checkbox"/> NO	<input type="checkbox"/> YES <input checked="" type="checkbox"/> NO
<p>17. Do you know of any past, threatened, pending, violations of environmental laws, lawsuits or administrative proceedings concerning a release or threatened release of any hazardous substance or petroleum products involving the property by any owner or occupant of the property?</p>	<input type="checkbox"/> YES <input checked="" type="checkbox"/> NO	<input type="checkbox"/> YES <input type="checkbox"/> NO	<input type="checkbox"/> YES <input type="checkbox"/> NO	<input type="checkbox"/> YES <input checked="" type="checkbox"/> NO
<p>18. Have you been informed of the current or past existence of hazardous substances or petroleum products with respect to the property or any facility located on the property?</p>	<input type="checkbox"/> YES <input checked="" type="checkbox"/> NO	<input type="checkbox"/> YES <input type="checkbox"/> NO	<input type="checkbox"/> YES <input type="checkbox"/> NO	<input checked="" type="checkbox"/> YES <input type="checkbox"/> NO
<p>19. Do you have any knowledge of any environmental assessment of the property or facility that indicated the presence of hazardous substances or petroleum products on, or contamination of, the property or recommended further assessment of the property?</p>	<input type="checkbox"/> YES <input checked="" type="checkbox"/> NO	<input type="checkbox"/> YES <input type="checkbox"/> NO	<input type="checkbox"/> YES <input type="checkbox"/> NO	<input type="checkbox"/> YES <input checked="" type="checkbox"/> NO
<p>20. Does the property discharge any waste water (not including sanitary waste or storm water) onto the property or adjacent property and/or into a sanitary sewer system or storm water system?</p>	<input type="checkbox"/> YES <input checked="" type="checkbox"/> NO	<input type="checkbox"/> YES <input type="checkbox"/> NO	<input type="checkbox"/> YES <input type="checkbox"/> NO	<input type="checkbox"/> YES <input checked="" type="checkbox"/> NO
<p>21. Is there a transformer, capacitor, or any hydraulic equipment, for which there are any records indicating the presence of PCBs?</p>	<input type="checkbox"/> YES <input checked="" type="checkbox"/> NO	<input type="checkbox"/> YES <input type="checkbox"/> NO	<input type="checkbox"/> YES <input type="checkbox"/> NO	<input type="checkbox"/> YES <input checked="" type="checkbox"/> NO
<p>22. Have any hazardous substances or petroleum products, tires, auto or industrial batteries or any other waste materials been dumped above grade, buried and/or burned on the property?</p>	<input type="checkbox"/> YES <input checked="" type="checkbox"/> NO	<input type="checkbox"/> YES <input type="checkbox"/> NO	<input type="checkbox"/> YES <input type="checkbox"/> NO	<input type="checkbox"/> YES <input checked="" type="checkbox"/> NO

QUESTION	USER / OR KEY SITE MANAGER	OWNER	TENANT	PM OBSERVED
23. Are there currently or were there previously any water monitoring wells located on the property?	<input type="checkbox"/> YES	<input type="checkbox"/> YES	<input type="checkbox"/> YES	<input checked="" type="checkbox"/> YES
	<input checked="" type="checkbox"/> NO	<input type="checkbox"/> NO	<input type="checkbox"/> NO	<input type="checkbox"/> NO
24. Are there currently or were there previously any water monitoring wells located on any adjacent and/or nearby properties?	<input type="checkbox"/> YES	<input type="checkbox"/> YES	<input type="checkbox"/> YES	<input type="checkbox"/> YES
	<input checked="" type="checkbox"/> NO	<input type="checkbox"/> NO	<input type="checkbox"/> NO	<input checked="" type="checkbox"/> NO

Why are you having this project performed? (Please Check One)

To qualify for LLP under CERCLA?

To understand potential environmental conditions impacting the use of the property?

Other, please state:

What type of transaction is taking place? (Please Check One)

Purchase

Refinance

Exchange

Other

By signing this form below, I represent to the best of my knowledge, that the above facts and statements are true and correct and to the best of my knowledge no material facts have been suppressed or misstated.

PRINT NAME: Abbas Zakerni /Tina Hariu

RELATION TO PROPERTY: Current Property Manager / Environmental Professional

DATE: 9/05/2015 /9/8/15

SIGNATURE *Abbas Zakerni* Tina Hariu *Tina M. Hariu*

**Print Form to
Submit via Fax**

Submit by Email

APPENDIX F
QUALIFICATIONS OF ENVIRONMENTAL
PROFESSIONAL(S)

TINA HARIU
SENIOR GEOLOGIST
M.S. GEOLOGY

Ms. Hariu serves as a PIERS Senior Geologist providing our clients and projects outstanding expertise and reporting experience with respect to all aspects of the environmental industry.

She has managed investigation and remediation projects for a wide variety of private- and public-sector clients for over 25 years. Her project experience includes: Phase I and II Environmental Site Assessments, CERCLA (RI/FS) and RCRA (RFI) site investigations and remediation, Brownfields' redevelopments, and site closures. She has managed small- to large-scale projects involving diverse teams of engineers, scientists, geologists, and subcontractors. She has project managerial and technical experience with gasoline service stations, dry cleaners, solid and hazardous waste landfills, Naval facilities, chemical facilities, pulp mills, semiconductor sites, and a variety of manufacturing sites.

Ms. Hariu specializes in:

- Conceptual Site Models (CSMs)
- Environmental site evaluations
- Geology and hydrogeology
- Environmental litigation support (non-testifying)
- Technical peer review
- Remedial Investigation/Feasibility Studies (RI/FS)
- Remedial alternatives evaluations (e.g., excavation, groundwater extraction and treatment, soil vapor extraction, ISCO, ERD, MNA, etc.)
- Forensic environmental evaluations
- Site closure evaluations
- Scientific illustration

Ms. Hariu has extensive experience preparing soil gas, soil, and groundwater investigation/remediation work plans and reports; requests for proposals (RFPs); Low-Threat Case Closure evaluations; Health and Safety Plans (HASPs); Site Management Plans (SMPs); Journey Management Plans (JMPs); Communications and Public Awareness Plans; and Quality Assurance Project Plans (QAPPs). She has a working knowledge of Fate and Transport evaluations and Human Health Risk Assessments.

Ms. Hariu is a key player in PIERS decision-making on complex projects and offers our clients superior knowledge on a vast array of environmental issues.

KAY PANNELL
SENIOR PROJECT MANAGER
REGISTERED ENVIRONMENTAL PROFESSIONAL #5800
REGISTERED ENVIRONMENTAL PROPERTY ASSESSOR #100002
M.S. GEOBIOLOGY

Ms. Pannell has successfully served PIERS since 2002. She brings over 26 years of experience in all aspects of environmental consulting, including Phase I Environmental Site Assessments, Phase II Subsurface Investigations, Phase III Remedial Project Oversight, Remedial Investigation/Feasibility Studies, Superfund Site Clean-up and Case Closure. Ms. Pannell's extensive experience in the industry has given her comprehensive knowledge of environmental regulations, laws, and remedial applications technology, which she applies on a daily basis at PIERS.

Ms. Pannell brings to PIERS an extraordinary depth and breadth of experience, including work in soil and groundwater sampling and analysis, underground storage tank removal and remediation, lead and asbestos abatement, chemical lab packing, industrial landfill investigation and remediation, radioactive waste removal, unexploded ordnance disposal, and wetland characterizations. Ms. Pannell's clients have included the U.S. Navy, the U.S. Army Corps of Engineers, various oil companies, and private sector individuals. Her projects have ranged from investigations of a single site underground fuel tank leak, to the technical coordination for a Superfund site, to conducting scientific research on regional geologic conditions affecting a major military installation.

Ms. Pannell's previous position as a Project Manager and technical coordinator for a nation-wide environmental consulting firm gave her the opportunity to work on the Navy CLEAN contract for naval base closures. The projects included water production well closure, radioactive waste removal at an industrial landfill, napalm-contaminated soil removal, lead-contaminated soil removal, groundwater contaminate plume characterizations, and a scientific research study of wetlands. Later, as a Quality Control Manager at another nation-wide environmental consulting firm, she expanded her expertise with U.S. Army Corps of Engineers contracts that included unexploded ordnance disposal, lead and asbestos abatement, industrial landfill remediation and closure, lead (bullet) removal from soil, and leaking underground storage tank removals.

Ms. Pannell's exemplary project management skills come from years of experience in cost estimation, proposal and technical writing, scheduling, client and agency negotiations, subcontractor and vendor oversight, quality control management, and employee supervision. Ms. Pannell's strong skills in data analysis and interpretation, diverse experience in project management, academic expertise, excellent communication skills, and outstanding rapport with environmental regulatory agencies make her an invaluable member of the PIERS team. Clients can depend upon Ms. Pannell's integrity, efficiency, knowledge, and commitment to excellence on any project.