

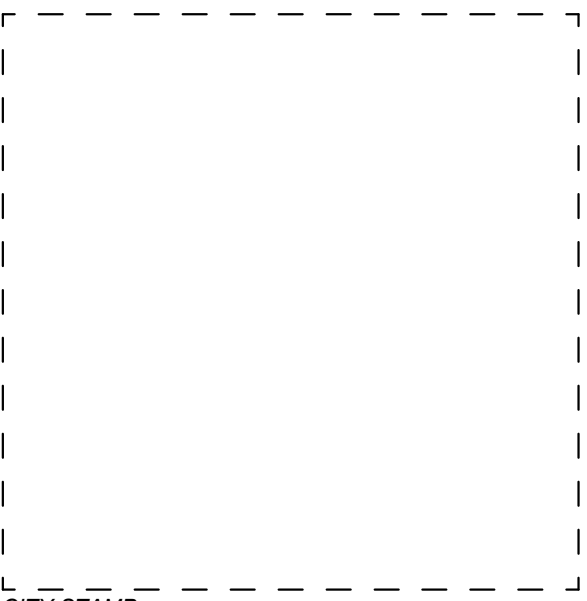

ARCHITECTURE INC  
1645 NW HOYT  
PORTLAND OREGON 97209  
503 444 2200



CITY STAMP

# WESTPORT CUPERTINO

PRELIMINARY,  
NOT FOR  
CONSTRUCTION

KT URBAN

21267 STEVENS CREEK BLVD,  
CUPERTINO, CA

ENHANCED SENIOR AND FAMILY LIVING PROJECT

PROJECT NO.:	14148	
DRAWN:	Author	
DATE:	2018 MAY 11	
REVISION:	ENHANCED SENIOR AND FAMILY LIVING PROJECT	
	DESCRIPTION:	
2	11.30.18	PLANNING COMMENT RESPONSES
6	06.04.20	ENHANCED SENIOR AND FAMILY LIVING PROJECT (REVISED)

REPRODUCTION OF THIS DRAWING IS EXPRESSLY FORBIDDEN WITHOUT THE SPECIFIC WRITTEN PERMISSION OF C2K ARCHITECTURE INC. THE DRAWING IS TO BE USED AS A PRELIMINARY DESIGN AND NEITHER THE SUBJECT MATTER OF THIS DRAWING OR ANY TECHNICAL INFORMATION SHOWN THEREON NOR ANY RIGHT TO REPRODUCE THIS DRAWING OR PART THEREOF, WITHOUT THE WRITTEN AUTHORIZATION OF C2K ARCHITECTURE INC.

SHEET TITLE:  
ELEVATIONS - BLDG 1

**A213**



1 BUILDING 1 - STEVENS CREEK BLVD ELEVATION - SOUTH  
A213 1/16" = 1'-0"



2 BUILDING 1 - WEST ELEVATION  
A213 1/16" = 1'-0"



3/A210 - VIEW OF BUILDING 1 AT COMMON GREEN

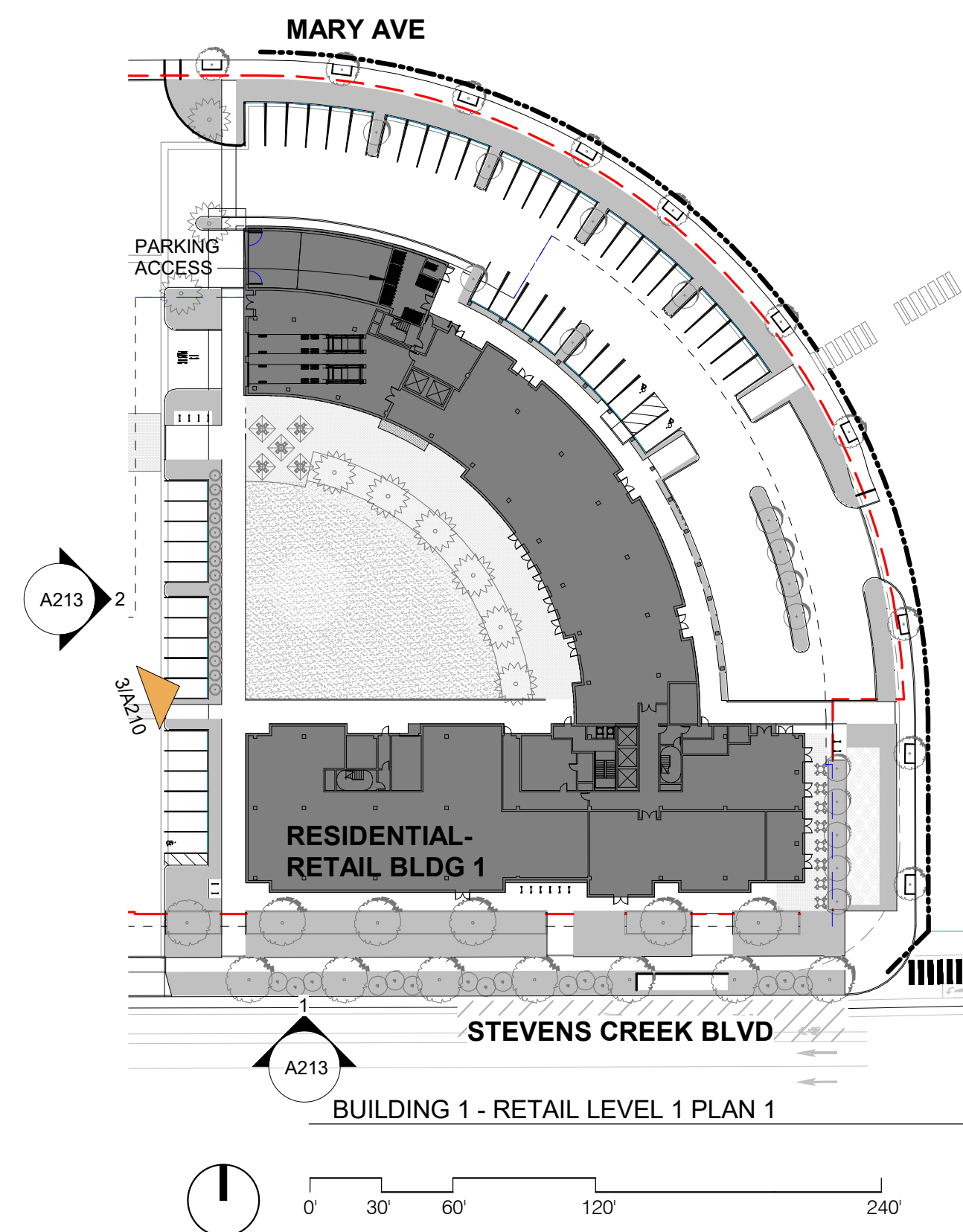

BUILDING 1 - RETAIL LEVEL 1 PLAN 1





ARCHITECTURE INC  
1645 NW HOYT  
PORTLAND OREGON 97209  
503 444 2200

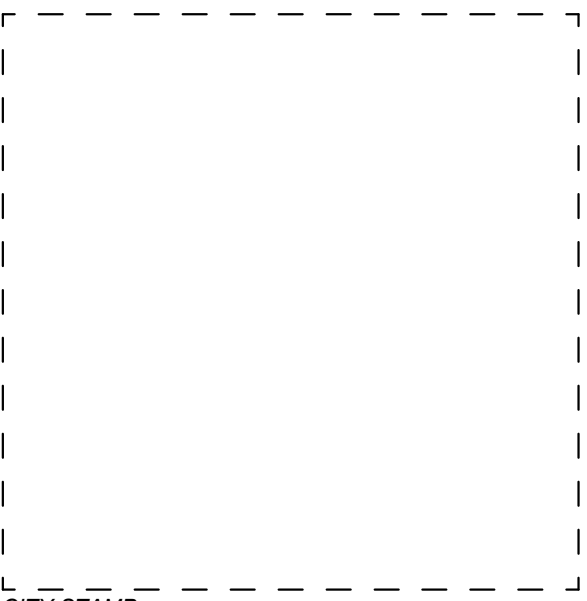

CITY STAMP

# WESTPORT CUPERTINO

PRELIMINARY,  
NOT FOR  
CONSTRUCTION

KT URBAN

21267 STEVENS CREEK  
BLVD, CUPERTINO, CA

PROJECT NO.: 14148  
DRAWN: Author  
DATE: 2018 MAY 11  
ENHANCED SENIOR AND FAMILY  
LIVING PROJECT  
REVISION: DESCRIPTION:

2	11.30.18	PLANNING COMMENT RESPONSES
6	06.04.20	ENHANCED SENIOR AND FAMILY LIVING PROJECT (REVISED)

REPRODUCTION OF THIS DRAWING IS EXPRESSLY FORBIDDEN WITHOUT THE SPECIFIC WRITTEN PERMISSION OF C2K ARCHITECTURE INC. THIS DRAWING IS TO BE USED AS A CONCEPTUAL DESIGN AND NEITHER THE SUBJECT MATTER OF THIS DRAWING OR ANY TECHNICAL INFORMATION SHOWN THEREON NOR ANY RIGHT TO REPRODUCE THIS DRAWING OR PART THEREOF, WITHOUT THE WRITTEN AUTHORIZATION OF C2K ARCHITECTURE INC.

SHEET TITLE:  
ELEVATIONS - BLDG 1

SHEET NO.:  
**A214**



1 BUILDING 1 - MARY AVE ELEVATION - NORTH  
1/16" = 1'-0"



2 BUILDING 1 - MARY AVE ELEVATION - EAST  
1/16" = 1'-0"



3/A211 - VIEW OF BUILDING 1 AT CORNER OF STEVENS CREEK BOULEVARD AND MARY AVENUE

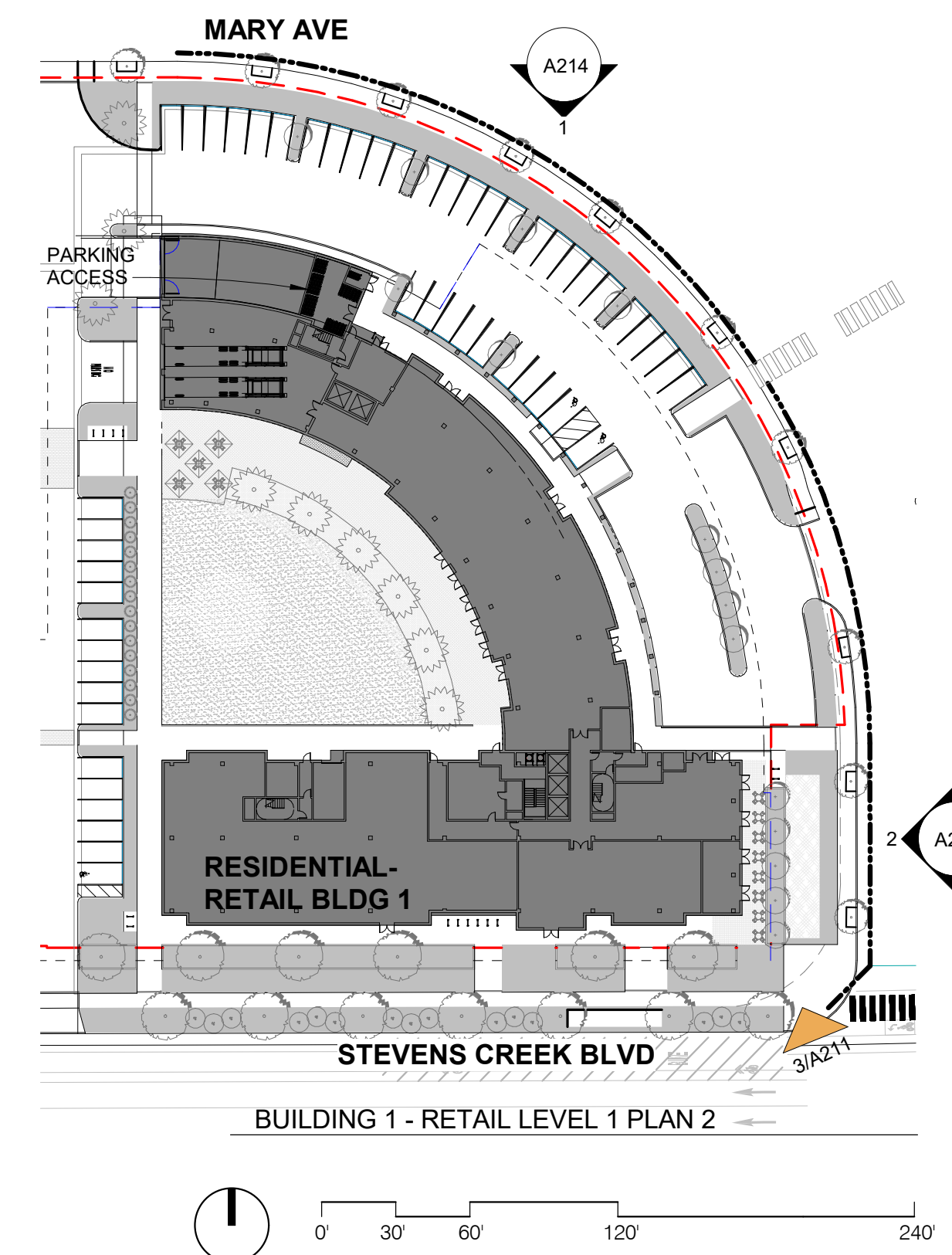

0 30 60 120 240





1 BUILDING 2 - ELEVATION - NORTH  
1/16" = 1'-0"



2 BUILDING 2 - ELEVATION - WEST  
1/16" = 1'-0"



3 BUILDING 2 - ELEVATION - SOUTH  
1/16" = 1'-0"



4 BUILDING 2 - ELEVATION - EAST  
1/16" = 1'-0"



5/A213 - VIEW OF BUILDING 2 AT STEVENS CREEK BOULEVARD



ARCHITECTURE INC  
1645 NW HOYT  
PORTLAND OREGON 97209  
503 444 2200

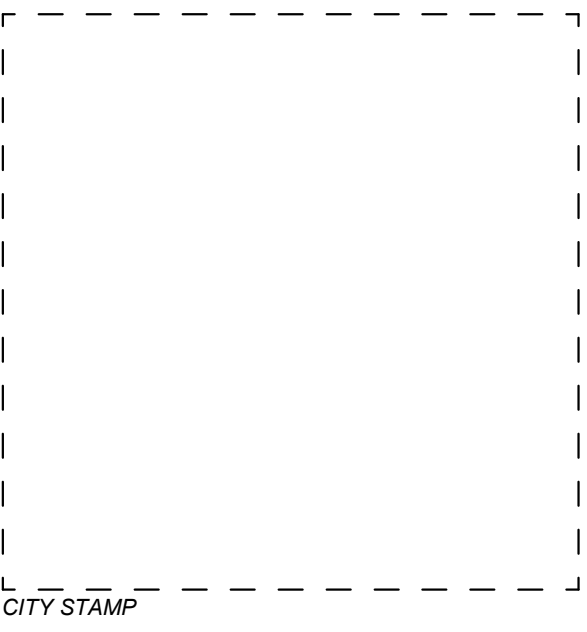

# WESTPORT CUPERTINO

PRELIMINARY,  
NOT FOR  
CONSTRUCTION

ENHANCED SENIOR AND FAMILY LIVING PROJECT

KT URBAN  
21267 STEVENS CREEK BLVD,  
CUPERTINO, CA

PROJECT NO.:	14148
DRAWN:	Author
DATE:	2018 MAY 11
REVISION:	ENHANCED SENIOR AND FAMILY LIVING PROJECT
	DESCRIPTION:
6 06.04.20	ENHANCED SENIOR AND FAMILY LIVING PROJECT (REVISED)

REPRODUCTION OF THIS DRAWING IS EXPRESSLY FORBIDDEN WITHOUT THE SPECIFIC WRITTEN PERMISSION OF C2K ARCHITECTURE INC. THE DRAWING IS TO BE USED ONLY FOR THE PROJECT AND NEITHER THE SUBJECT MATTER OF THIS DRAWING OR ANY TECHNICAL INFORMATION SHOWN THEREON NOR ANY RIGHT TO REPRODUCE THIS DRAWING OR PART THEREOF, WITHOUT THE WRITTEN AUTHORIZATION OF C2K ARCHITECTURE INC.

SHEET TITLE:  
ELEVATIONS - BLDG 2

SHEET NO.:

# A216

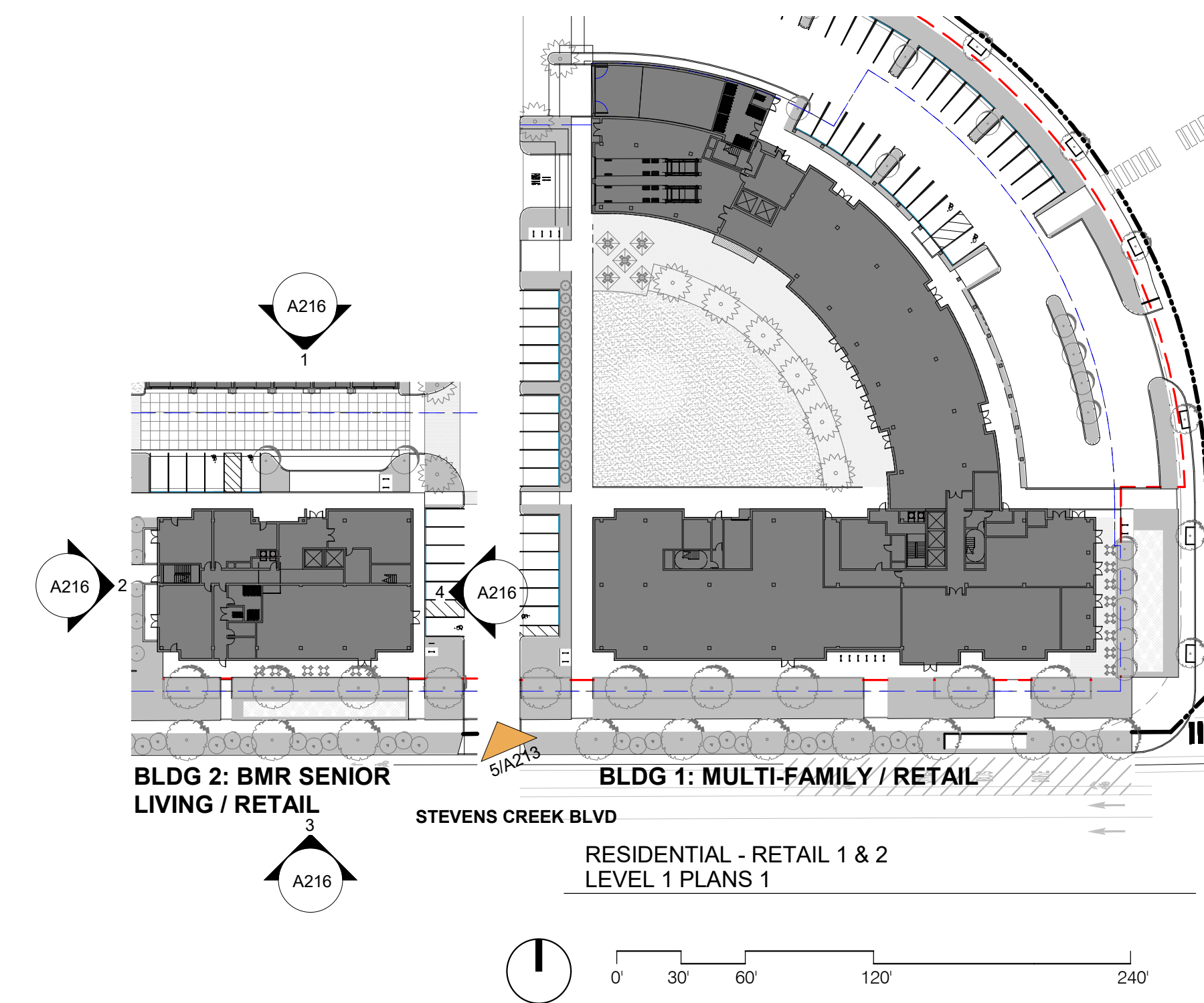

C:\Users\sohhaheer\Documents\14148\_Westport-RELATED-CENTRAL\_sohhaheer\219RG.rvt 6/4/2020 2:46:10 PM





**ARCHITECTURE INC**  
 1645 NW HOYT  
 PORTLAND OREGON 97209  
 503 444 2200

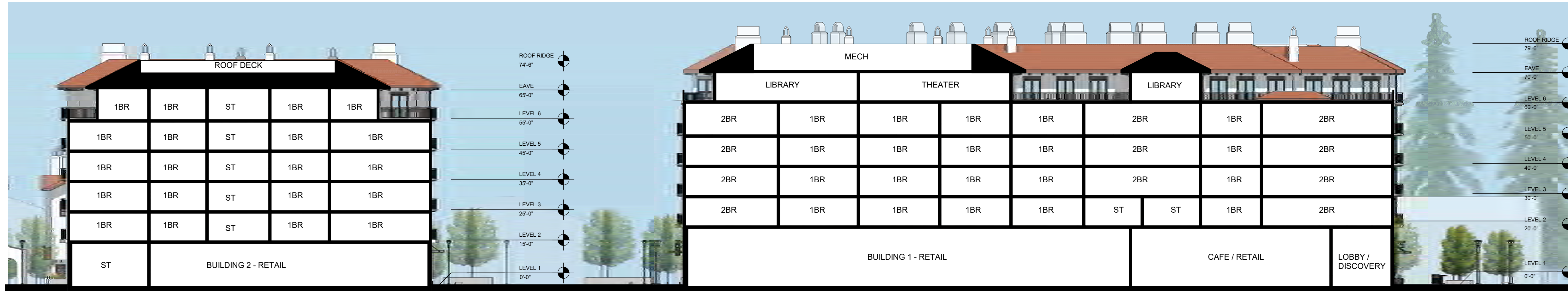

**1** BUILDING 1 & 2 SECTION  
 1" = 20'-0"



**2** BUILDING 1 - SECTION  
 1" = 20'-0"



COMMON GREEN PRECEDENTS

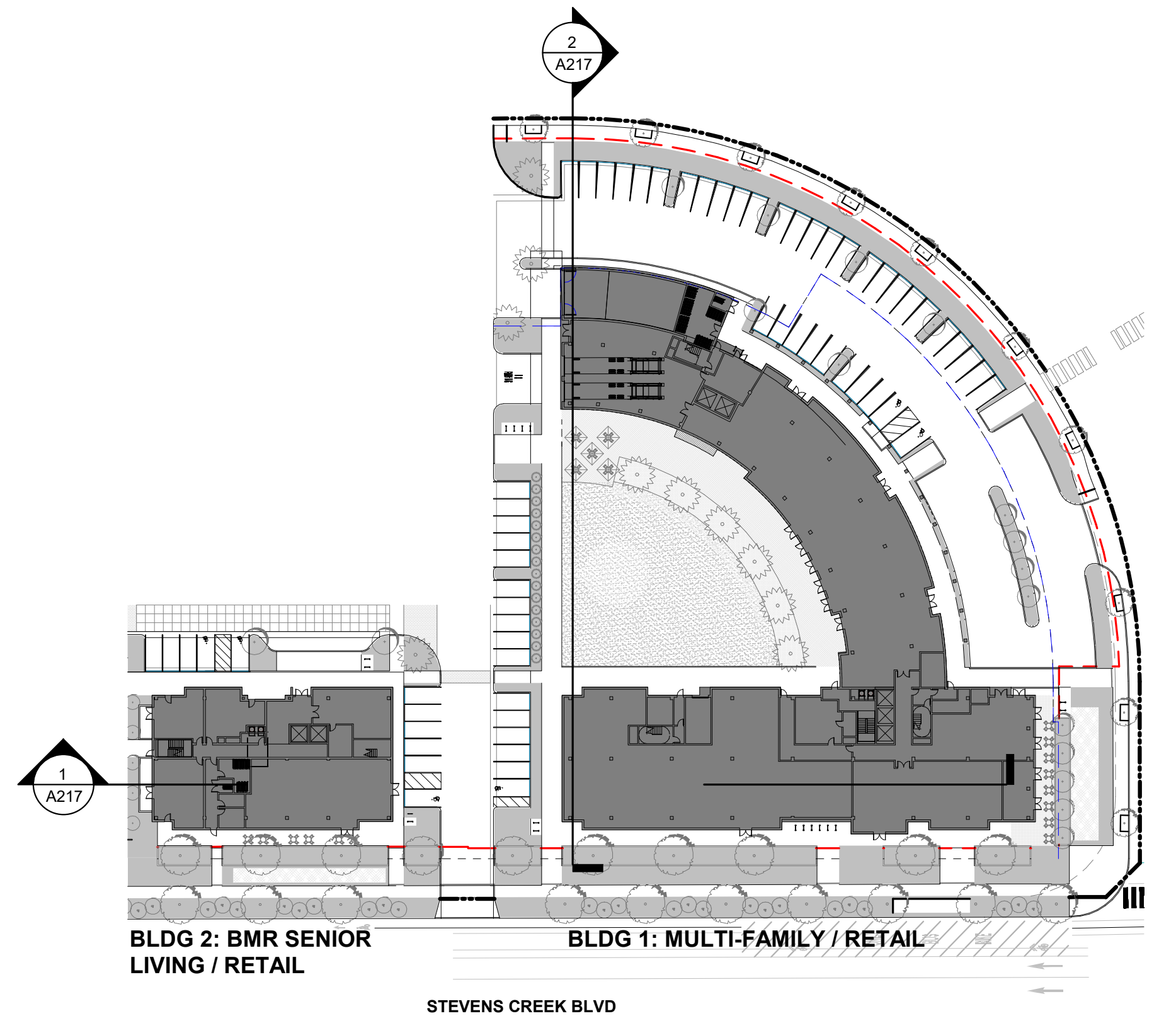

CITY STAMP

# WESTPORT CUPERTINO

PRELIMINARY,  
 NOT FOR  
 CONSTRUCTION

ENHANCED SENIOR AND FAMILY LIVING PROJECT

KT URBAN  
 21267 STEVENS CREEK  
 BLVD, CUPERTINO, CA

PROJECT NO.:	14148
DRAWN:	Author
DATE:	2018 MAY 11
REVISION:	ENHANCED SENIOR AND FAMILY LIVING PROJECT
	DESCRIPTION:
2 11.30.18	PLANNING COMMENT RESPONSES
6 06.04.20	ENHANCED SENIOR AND FAMILY LIVING PROJECT (REVISED)

REPRODUCTION OF THIS DRAWING IS EXPRESSLY FORBIDDEN WITHOUT THE SPECIFIC WRITTEN PERMISSION OF C2K ARCHITECTURE INC. THE DRAWING IS TO BE USED FOR INFORMATIONAL PURPOSES ONLY AND NEITHER THE SUBJECT MATTER OF THIS DRAWING OR ANY TECHNICAL INFORMATION SHOWN THEREON, NOR ANY RIGHT TO REPRODUCE THIS DRAWING OR PART THEREOF, WITHOUT THE WRITTEN AUTHORIZATION OF C2K ARCHITECTURE INC.

SHEET TITLE:  
 SECTIONS - BLDG 1 AND 2

SHEET NO.:  
**A217**





1 TOWNHOUSE 4 UNIT - SIDE ELEVATION  
3/32" = 1'-0"

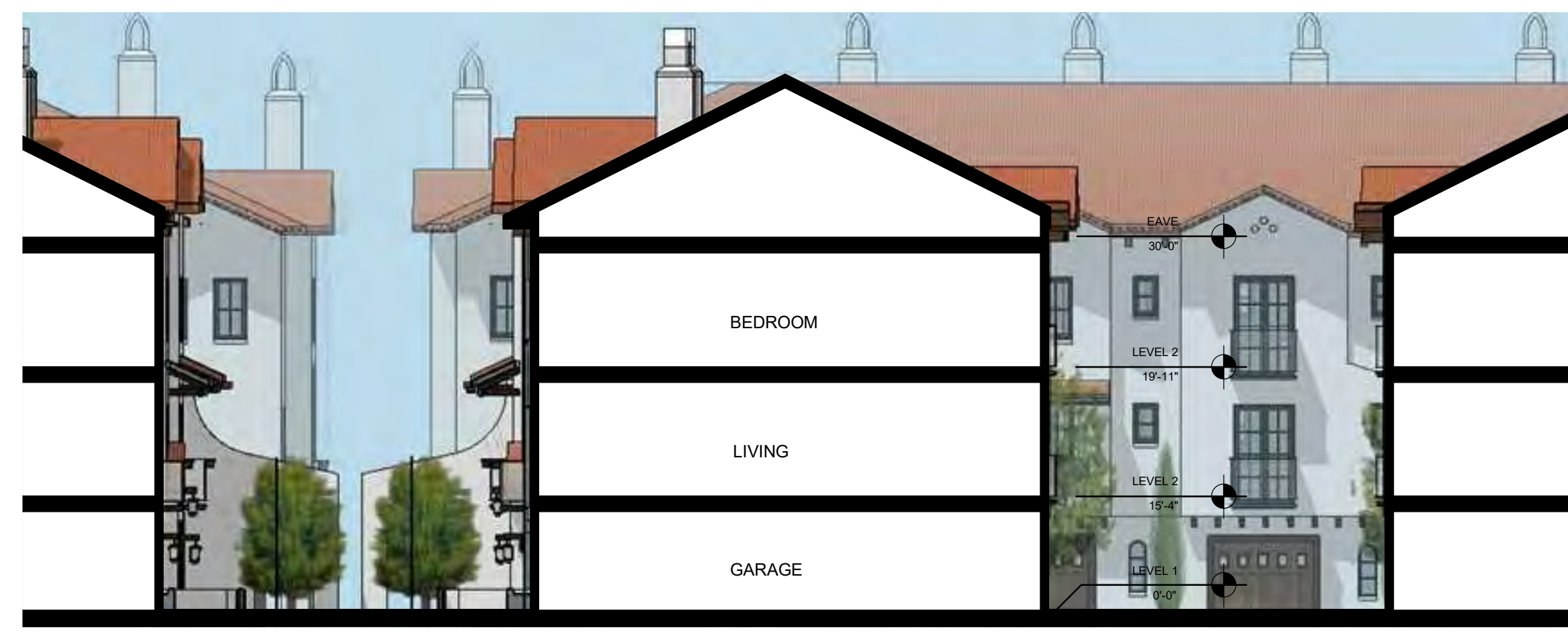

4 TOWNHOUSE 4 UNIT SECTION  
3/32" = 1'-0"



2 TOWNHOUSE 4 UNIT - FRONT ELEVATION  
3/32" = 1'-0"



3 TOWNHOUSE 4 UNIT - BACK ELEVATION  
3/32" = 1'-0"



5/A221 - VIEW AT TOWNHOUSES ON STEVENS CREEK BOULEVARD

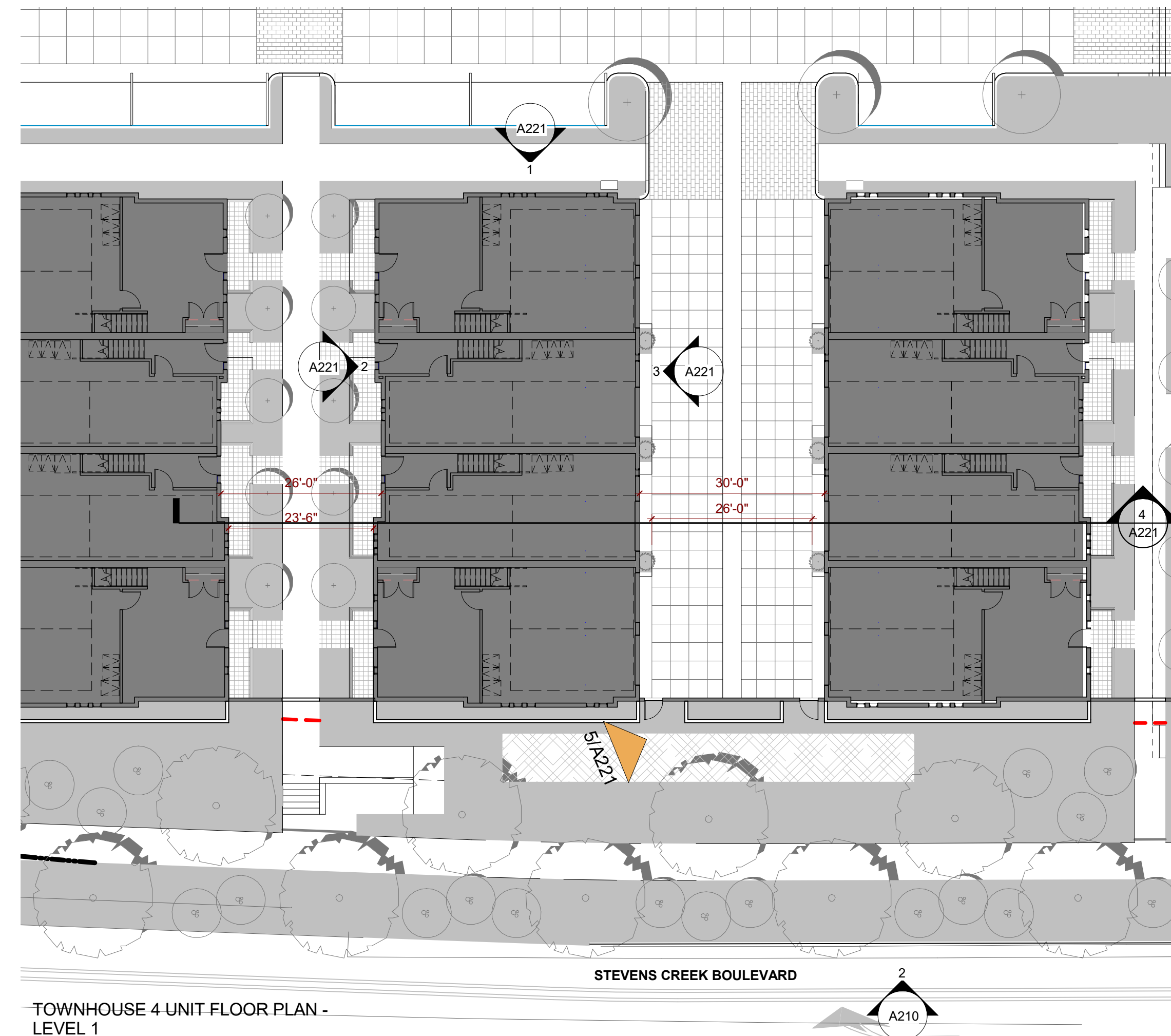

TOWNHOUSE 4 UNIT FLOOR PLAN - LEVEL 1



ARCHITECTURE INC  
1645 NW HOYT  
PORTLAND OREGON 97209  
503 444 2200

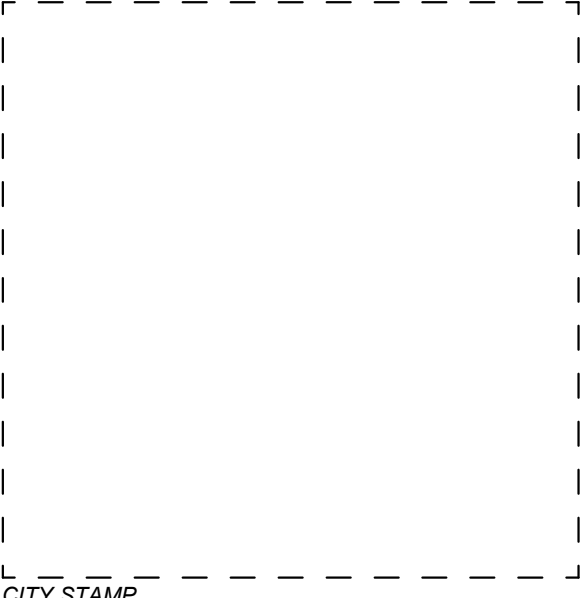

CITY STAMP

# WESTPORT CUPERTINO

PRELIMINARY,  
NOT FOR  
CONSTRUCTION

ENHANCED SENIOR AND FAMILY LIVING PROJECT

KT URBAN

21267 STEVENS CREEK  
BLVD, CUPERTINO, CA

PROJECT NO.: 14148

DRAWN: Author

DATE: 2018 MAY 11

ENHANCED SENIOR AND FAMILY  
LIVING PROJECT

REVISION: DESCRIPTION:

6 06.04.20 ENHANCED SENIOR AND FAMILY  
LIVING PROJECT (REVISED)

REPRODUCTION OF THIS DRAWING IS EXPRESSLY FORBIDDEN WITHOUT THE SPECIFIC WRITTEN  
PERMISSION OF C2K ARCHITECTURE INC. THE DRAWING IS TO BE USED FOR INFORMATIONAL PURPOSES AND NEITHER  
THE DRAWING NOR THE INFORMATION CONTAINED HEREIN SHALL BE USED FOR ANY OTHER PURPOSE WITHOUT THE  
SUBJECT MATTER OF THIS DRAWING OR ANY TECHNICAL INFORMATION SHOWN THEREON, NOR ANY RIGHT  
TO REPRODUCE THIS DRAWING OR PART THEREOF, WITHOUT THE WRITTEN AUTHORIZATION OF C2K  
ARCHITECTURE INC.

SHEET TITLE:  
ELEVATION AND SECTION  
TOWNHOUSE (4)

SHEET NO.:

A221

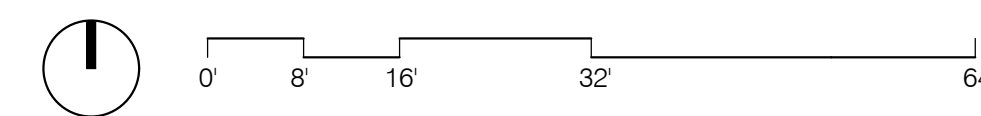





1 ROWHOUSE 7 UNIT - NORTH ELEVATION  
A222 3/32" = 1'-0"



4 ROWHOUSE 7 UNIT BUILDING SECTION  
A222 3/32" = 1'-0"



2 ROWHOUSE 7 UNIT - EAST ELEVATION  
A222 3/32" = 1'-0"



3 ROWHOUSE 7 UNIT - WEST ELEVATION  
A222 3/32" = 1'-0"



5/A222 - VIEW AT ROWHOUSES

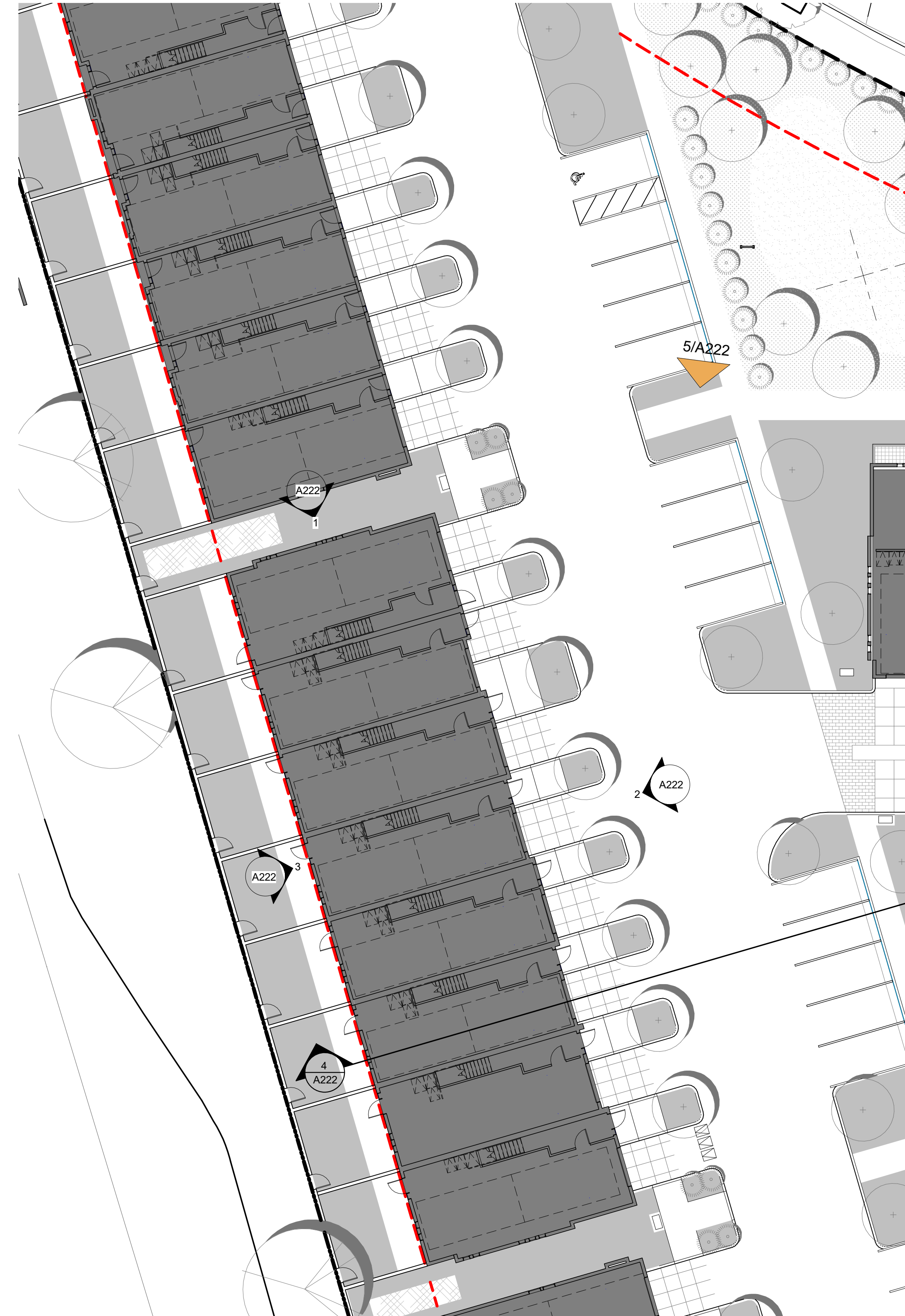

ROWHOUSE 6 UNIT FLOOR PLAN - LEVEL 1



ARCHITECTURE INC  
1645 NW HOYT  
PORTLAND OREGON 97209  
503 444 2200

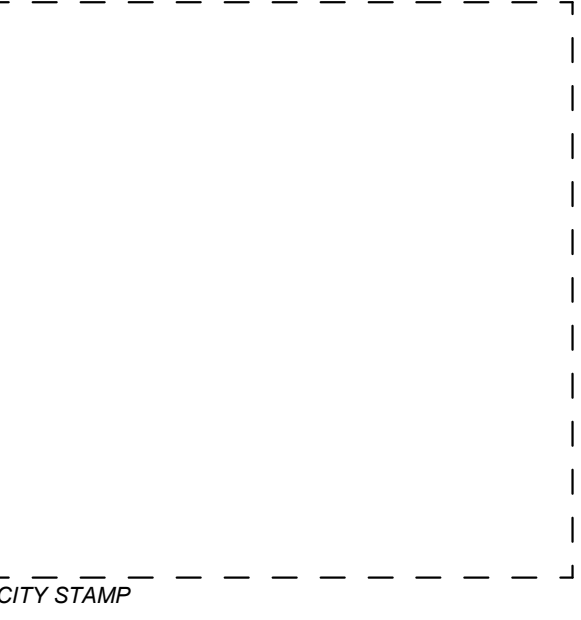

CITY STAMP

# WESTPORT CUPERTINO

PRELIMINARY,  
NOT FOR  
CONSTRUCTION

ENHANCED SENIOR AND FAMILY LIVING PROJECT

KT URBAN  
21267 STEVENS CREEK  
BLVD, CUPERTINO, CA

PROJECT NO.:	14148
DRAWN:	Author
DATE:	2018 MAY 11
REVISION:	ENHANCED SENIOR AND FAMILY LIVING PROJECT
	DESCRIPTION:
6 06.04.20	ENHANCED SENIOR AND FAMILY LIVING PROJECT (REVISED)

REPRODUCTION OF THIS DRAWING IS EXPRESSLY FORBIDDEN WITHOUT THE SPECIFIC WRITTEN PERMISSION OF C2K ARCHITECTURE INC. THIS DRAWING IS FOR CONSULTATION PURPOSES AND NEITHER THE SUBJECT MATTER OF THIS DRAWING OR ANY TECHNICAL INFORMATION SHOWN THEREON NOR ANY RIGHT TO REPRODUCE THIS DRAWING OR PART THEREOF, WITHOUT THE WRITTEN AUTHORIZATION OF C2K ARCHITECTURE INC.

SHEET TITLE:  
ELEVATION AND SECTION  
ROWHOUSE

SHEET NO.:  
**A222**

