

DISCLAIMER: ITS CIVIL ENGINEERING, INC. ONLY ACKNOWLEDGES ORIGINAL SIGNED AND STAMPED PLANS AND DRAWINGS. NO RESPONSIBILITY OR LIABILITY IS EXPRESSED OR IMPLIED FOR ELECTRONIC DATA AND/OR REPRODUCED PLANS AND DRAWINGS.

LEGEND:

- 1ST 2,195 S.F + 2ND 1,782 S.F = 3,977 S.F
GARAGE 480 S.F
BUILDING TOTAL : 4,457
TOTAL: HOUSE TYPE-A X (16) = 71,312 S.F
- 1ST 2,036 S.F + 2ND 1,330 S.F = 3,366 S.F
GARAGE 447 S.F
BUILDING TOTAL : 3,813
TOTAL: HOUSE TYPE-C X (3) = 11,439 S.F
- 1ST 3,481 S.F + 2ND 2,259 S.F = 5,740 S.F
GARAGE 646 S.F
BUILDING TOTAL : 6,386
TOTAL: HOUSE TYPE-F X (1) = 6,386
- 1ST 587 S.F + 2ND 2491 S.F + 3RD 1,645 S.F = 4,723 S.F
GARAGE 648 S.F
BUILDING TOTAL : 5,371
TOTAL: HOUSE TYPE-G X (4) = 21,484 S.F
- 1ST 3,476 S.F + 2ND 2,053 S.F = 5,529 S.F
GARAGE 438 S.F
BUILDING TOTAL : 5,967
TOTAL: HOUSE TYPE-I X (3) = 17,901 S.F

TOTAL SINGLE HOUSE : 128,522 S.F

- COMMUNITY CENTER
BUILDING: 30,933 SQ.FT
- 70 PUBLIC PARKING SPACE
- 7-UNIT TOWNHOUSE
TYPE-A 1,586 S.F X (3) S.F + TYPE-B 1,624 S.F X (4) = 11,254 S.F
GARAGE 420 S.F X (7) = 2,940 S.F
BUILDING TOTAL : 14,194
- PRIVATE-DRIVEWAY
- PUBLIC ROAD

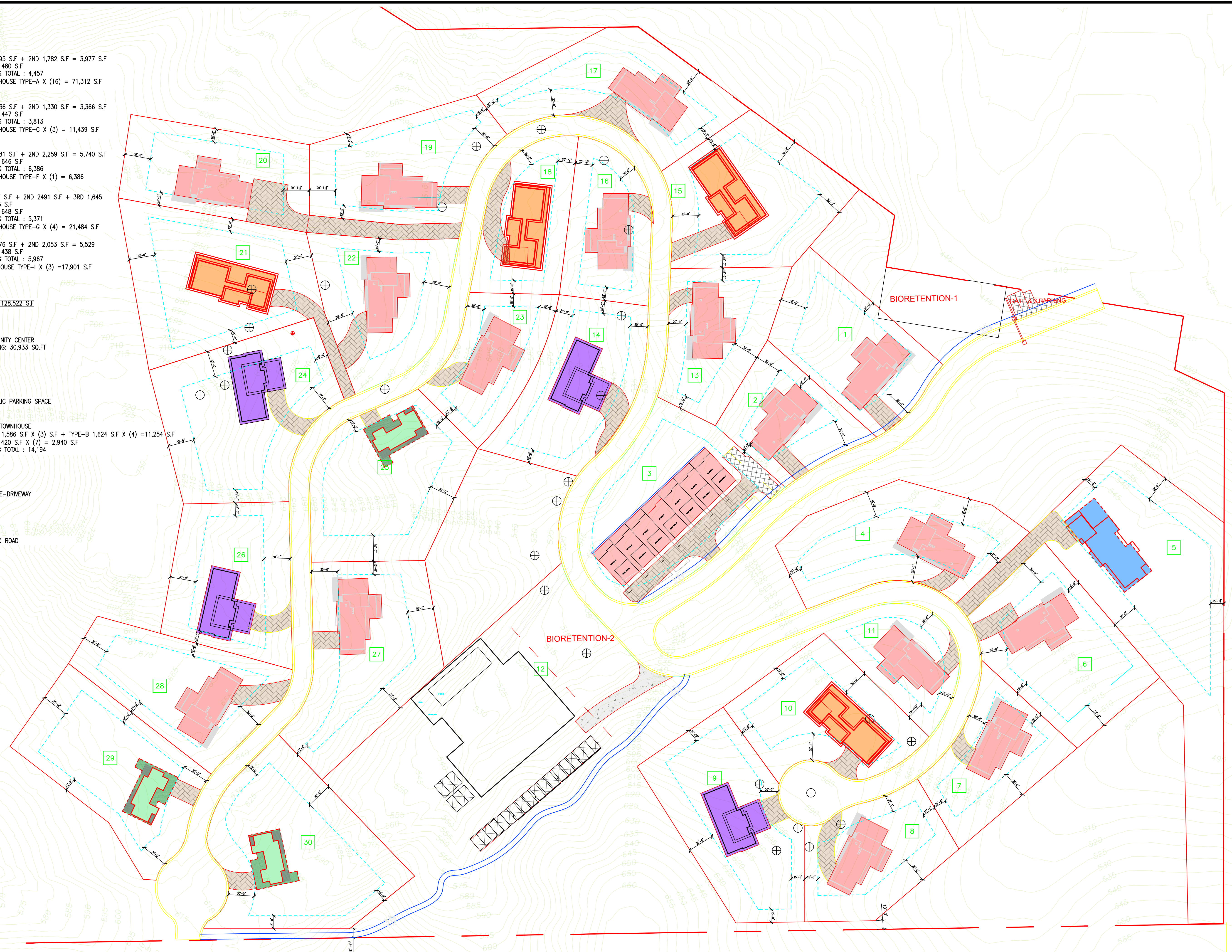

SC DESIGN GROUP
20370 TOWN CENTER LN SUIT 139
CUPERTINO, CA 95014
408-865-0577



DEVELOPMENT PLAN

LINDA VISTA DRIVE
CUPERTINO CA

APN 356-27-026, 356-05-007,
356-05-008

NO.	DATE	BY	REVISIONS
6			
5			
4			
3			
2			
1			

DATE: 08-12-24
SCALE: 1"=150'
DRAWN BY: .
SURVEYED BY: .
PROJ ENGR: .
CHECK BY: .
SHEET NO.

A1.1

JOB NO.
17-203